

Data Documentation Appendix

The data in this document was intended to replicate and update the Affirmatively Furthering Fair Housing Data and Mapping Tool (AFFH-T) Data for the Twin Cities Region.¹ This appendix is heavily adapted from the AFFH-T Data Documentation. Where possible, formulas from this document were left intact and the years for the data sources were updated instead. Exceptions to this are also noted below.

Demographic Summary

All data in the Demographic Summary section is sourced from American Community Survey, 2013-2017 Estimates. Trends data is sourced from the HUD tool, which is taken from the 1990, 2000, and 2010 Decennial Censuses.

Data Source: American Community Survey (ACS) 2013-2017; Decennial Census, 1990, 2000, and 2010.

Segregation/Integration

Data in this section is sourced from American Community Survey and the Brown Longitudinal Tract Database (LTDB) (originally from Decennial Census, 1990, 2000, and 2010). All current race/ethnicity, national origin and housing tenure data have been updated to 2013-2017 ACS Estimates. Index values measuring segregation are based on formulas from the Census's Measures of Residential Segregation.² Past index values are from LTDB, while current index values are based on ACS data.

Data Source: American Community Survey (ACS) 2013-2017; Decennial Census, 2010; Brown Longitudinal Tract Database (LTDB) based on Decennial Census data, 1990, 2000, and 2010.

¹ [https://files.hudexchange.info/resources/documents/AFFH-T-Data-Documentation-\(AFFHT0004a\)-March-2018.pdf](https://files.hudexchange.info/resources/documents/AFFH-T-Data-Documentation-(AFFHT0004a)-March-2018.pdf)

² https://www.census.gov/hhes/www/housing/resseg/pdf/app_b.pdf

Dissimilarity Index³

1. Dissimilarity Index

Summary

The dissimilarity index (or the index of dissimilarity) is a commonly used measure of community-level segregation. The dissimilarity index represents the extent to which the distribution of any two groups (frequently racial or ethnic groups) differs across census tracts or block groups. It is calculated as:

$$D_j^{WB} = 100 * \frac{1}{2} \sum_{i=1}^N \left| \frac{W_i}{W_j} - \frac{B_i}{B_j} \right|$$

Where i indexes census block groups or tracts, j is the j th jurisdiction, W is group one and B is group two, and N is the number of block groups or tracts i in jurisdiction j .

Interpretation

The values of the dissimilarity index range from 0 to 100, with a value of zero representing perfect integration between the racial groups in question, and a value of 100 representing perfect segregation between the racial groups. The following is one way to understand these values:

Measure	Values	Description
Dissimilarity Index	<40	Low Segregation
[range 0-100]	40-54	Moderate Segregation
	>55	High Segregation

Isolation Index

Summary

The Isolation Index measures “measures the extent to which minority members are exposed only to one another and is computed as the minority-weighted average of the minority proportion in each area.”⁴ In the formula below, n = the number of tracts in the jurisdiction, x_i = the group population in tract i , X = the total population of the group in the jurisdiction, and t_i = the total population of a tract.

$$\sum_{i=1}^n \left[\left(\frac{x_i}{X} \right) \left(\frac{x_i}{t_i} \right) \right]$$

Interpretation

The higher the isolation value, the more isolated the group is to other groups. A higher isolation value indicates higher levels of segregation.

Exposure Index

³ This screenshot was taken from the AFFH-T documentation (footnote 1). Screenshots for the Isolation and Exposure Indices were taken from the Measures of Residential Segregation document (footnote 2).

⁴ https://www.census.gov/hhes/www/housing/resseg/pdf/app_b.pdf

Summary

The Exposure (also known as Interaction) Index measures “the probability[y] that a minority person shares a unit area with a majority person or with another minority person.”⁵ In the formula below, n = the number of tracts in the jurisdiction, x_i = the group population in tract i, X = the total population of the group in the jurisdiction, y_i = the population of another group in tract i, and t_i = the total population of a tract.

$$\sum_{i=1}^n \left[\left(\frac{x_i}{X} \right) \left(\frac{y_i}{t_i} \right) \right]$$

Interpretation

The higher the exposure value, the more exposure one group has to another. Higher exposure values indicate lower levels of segregation.

Racially or Ethnically Concentrated Areas of Poverty

Racially or Ethnically Concentrated Areas of Poverty (hereafter referred to as R/ECAPs) indicate areas in a jurisdiction which have both higher concentrations of minority groups and higher poverty levels. The formula below indicates the threshold used for the Twin Cities Region to determine if a census tract qualifies as a R/ECAP: a tract must have a non-White population of 50% or higher, and a poverty rate of above 40%.

$$\frac{R}{ECAP}_i = \text{yes...if...} \left\{ \begin{array}{l} PovRate_i \geq 0.4 \\ \cap \left[\frac{(Pop_i - NHW_i)}{Pop_i} \right] \geq 0.50 \end{array} \right.$$

Current maps have been updated to reflect R/ECAPs and current compositions of tracts based on ACS 2013-2017 Estimates, but trends maps are taken directly from the AFFH-T tool.

Data Source: American Community Survey (ACS) 2013-2017; Decennial Census, 2010; Brown Longitudinal Tract Database (LTDB) based on Decennial Census data, 1990, 2000, and 2010.

⁵ https://www.census.gov/hhes/www/housing/resseg/pdf/app_b.pdf

Disproportionate Housing Needs

All data in the Disproportionate Housing Needs section is taken directly from HUD's Comprehensive Housing Affordability Strategy (CHAS) figures, unless otherwise indicated. This data is based on custom tabulations of American Community Survey data. The latest data available, which is used in this document, is CHAS 2012-2016 5-year average data.

The maps in this section indicate the percentage of households in a tract experiencing housing problems. Race/ethnicity and national origin overlays based on ACS 2013-2017 Estimates are also used.

Data Source: Comprehensive Housing Affordability Strategy (CHAS), 2013-2017; American Community Survey (ACS) 2013-2017.

Disparities in Access to Opportunity

The data in this section is the biggest departure from the data used in the HUD AFFH-T documentation. The reasons for this vary – some data sources were unable to be updated, were no longer available, or would need to be calculated for the entire nation to be scaled in the same way. As a result, some values were scaled to the Region. The Low Poverty Index was intentionally omitted from this analysis due to redundancies with the R/ECAPs section.

School Proficiency

This index uses data from the Minnesota Report Card and Minnesota Geospatial Commons. School Proficiency Index values average the percentages of fourth-grade students proficient in math and reading, respectively. In the formula below, m_i = the percentage of students proficient in math in a school district, and r_i = the percentage of students proficient in reading in a school district.

$$s_i = \frac{1}{2}m_i + \frac{1}{2}r_i$$

Data limitations meant that the smallest unit possible for which to determine an index value was the school district, rather than the census tracts used in other indices.

Data Sources: 2019 Minnesota Report Card; Minnesota Geospatial Commons; 2013-2017 ACS Estimates.

Environmental Health Index

The Environmental Health Index averages respiratory and neurological and for a given tract, which are then scaled to the entire Region. In the formula below, r_i = respiratory risk, scaled 0-100 for the Region and n_i = neurological risk, scaled 0-100 for the Region.

$$envirohealth_i = 100 - \frac{1}{2}r_i + \frac{1}{2}n_i$$

A higher index value indicates higher levels of environmental health for a tract, based on these factors.

Data Sources: National Air Toxics Assessment (NATA) data, 2014; 2013-2017 ACS Estimates.

Labor Market Engagement

The Labor Market Engagement Index measures the relative strength of labor market engagement, based on the unemployment rate and labor-force participation rate. In the formula below, u_i = the unemployment rate and l_i = the labor-force participation rate. This formula intentionally omits the percent of population with a bachelor's degree or higher, which was included in the original HUD AFFH-T data, because, although a meaningful indicator of social capital, the inclusion of educational attainment in the Labor Market Engagement Index is not intuitive and has the potential to confuse readers. This index was not scaled for the Region.

$$labormarketengagement_i = (-1 * u_i) + l_i$$

A higher index value indicates stronger labor market engagement.

Data Sources: 2013-2017 ACS Estimates.

Low Transportation Cost

This index scales transportation costs for a 3-person, single-parent family at 50% AMI. A higher index value indicates lower transportation costs.

Data Source: Location Affordability Index (LAI) data, Version 3.0 (based on 2012-2016 ACS Estimates); 2013-2017 ACS Estimates.

Transit Trips

This index scales the number of transit trips taken by a 3-person, single-parent family at 50% AMI. A higher index value indicates a higher number of transit trips.

Data Source: Location Affordability Index (LAI) data, Version 3.0 (based on 2012-2016 ACS Estimates); 2013-2017 ACS Estimates.

Computing Indices by Protected Class⁶

The AFFH-T provides index values documenting the extent to which members of different racial or ethnic groups have access or exposure to particular opportunity indicators. The AFFH-T provides a weighted average for a given protected characteristic. The generic access for subgroup M to asset dimension R in jurisdiction j is calculated as:

$$Index_M^R = \sum_i^N \frac{M_i}{M_j} * R_i$$

Where i indicates Census tracts in jurisdiction j for subgroup M to dimension R . N is the total number of Census tracts in jurisdiction j .

It is useful to provide an example of this in practice (Table 2). Consider Jurisdiction X with a total of three neighborhoods (A, B, and C). Each neighborhood has an index score representing the prevalence of poverty within that neighborhood (Column 1), with higher values representing lower levels of poverty. To compute the index value for a particular protected class, such as White or Black individuals, the values are weighted based on the distribution of that subpopulation across the three neighborhoods. For example, 40% of the jurisdiction's White population lives in neighborhood A, so the index value for neighborhood A represents 40% of the composite index value for the White population in the jurisdiction. The values for neighborhoods B and C are weighted at 40% and 20% respectively, based on the share of White individuals living in those neighborhoods, leading to a final weighted low poverty index for the White population in the jurisdiction of 56.

Neighborhood	Dimension	White			Black		
	Low Poverty Index	white pop	%white of total pop	Index for whites [(1)*(3)]	black pop	%black of total pop	Index for blacks [(1)*(6)]
A	80	400	40%	32	100	20%	16
B	50	400	40%	20	150	30%	15
C	20	200	20%	4	250	50%	10
Total		1000	100%	56	500	100%	41

Disability

All data in the Disability section is sourced from American Community Survey, 2013-2017 Estimates, unless otherwise indicated.

Data Source: American Community Survey (ACS) 2013-2017.

⁶ This screenshot was taken from the AFFH-T documentation (footnote 1).

A. Segregation/Integration Appendix

Map 1: Race/Ethnicity, Anoka County⁷

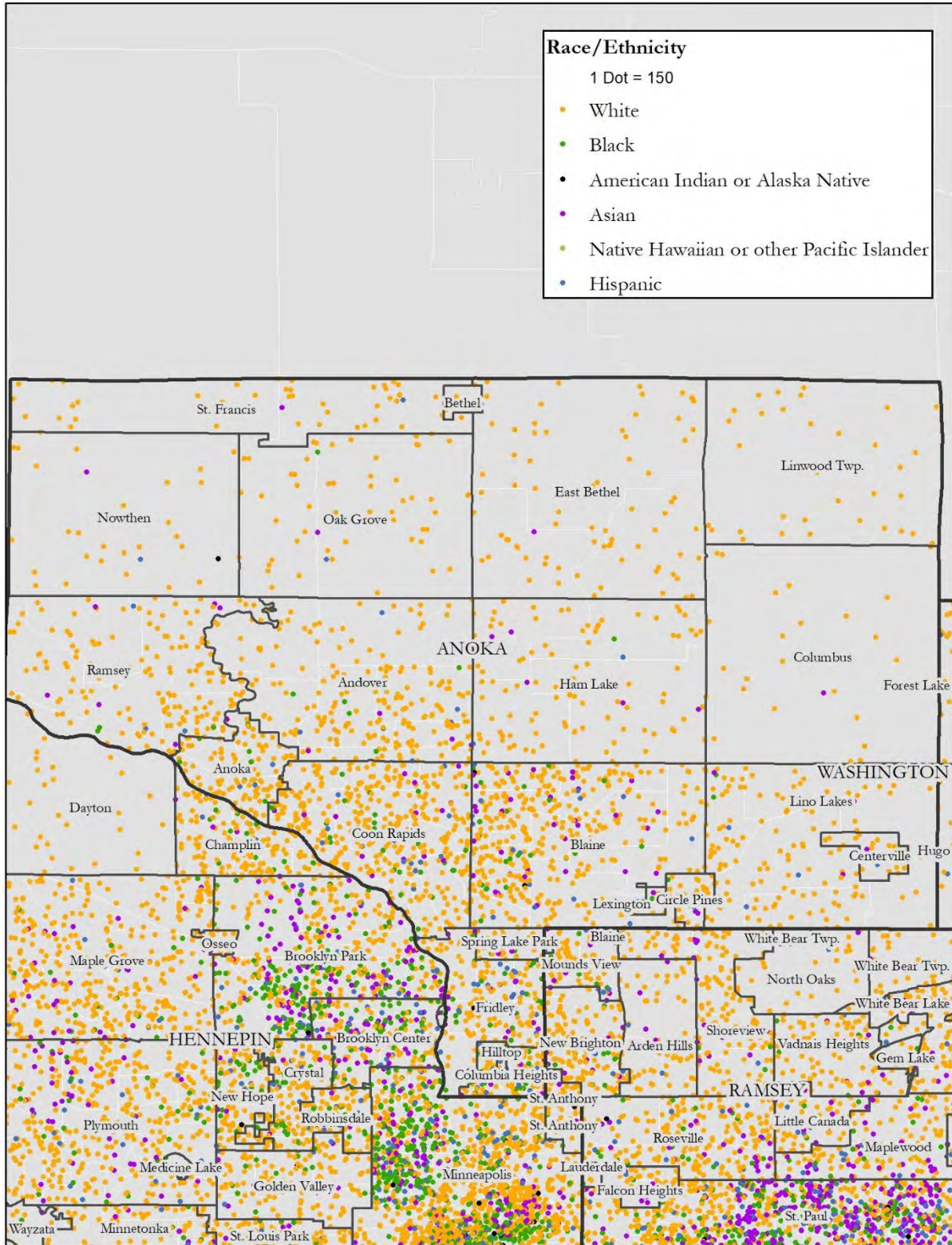

⁷ American Community Survey Estimates, 2013-2017.

Map 2: Race/Ethnicity, Coon Rapids⁸

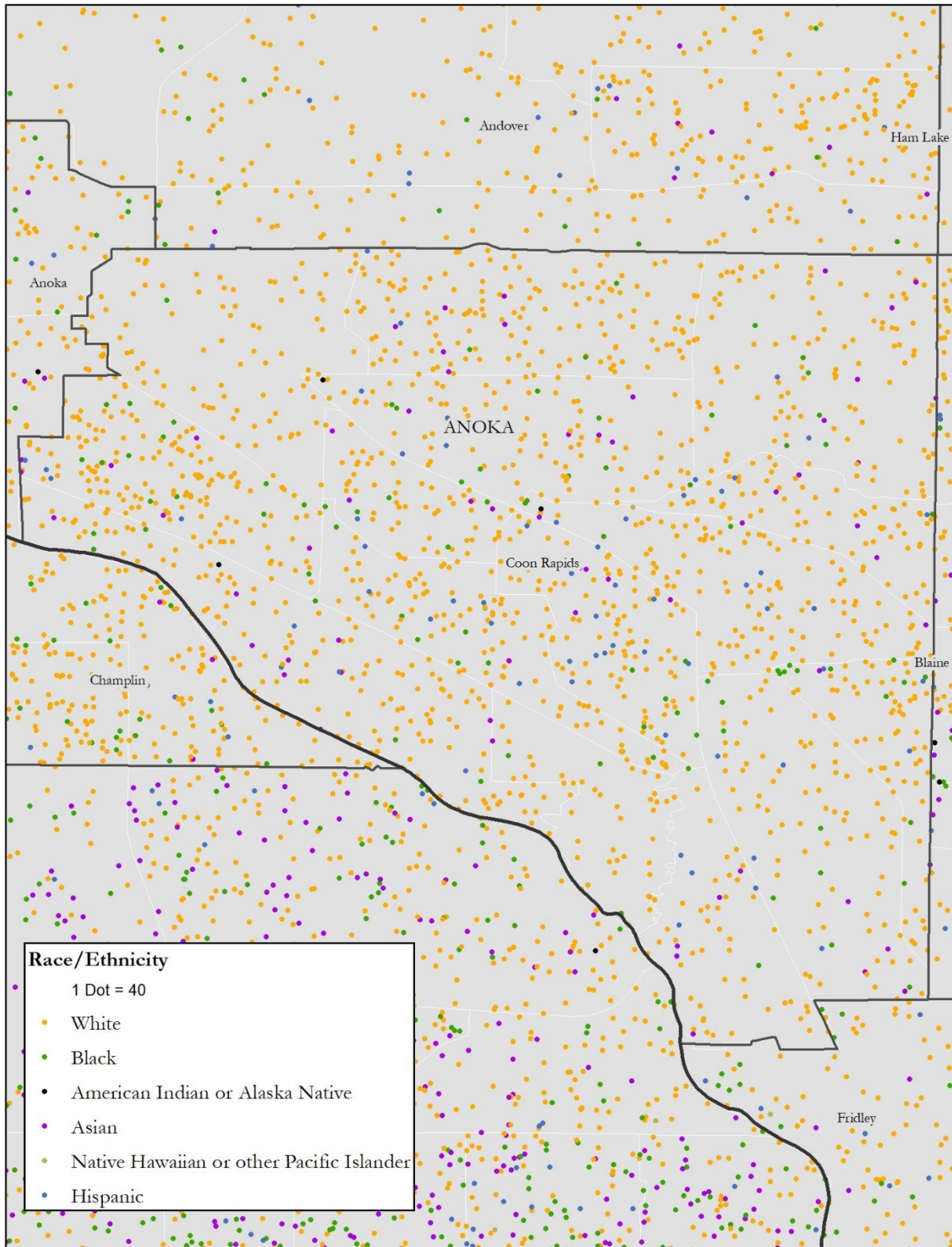

⁸ American Community Survey Estimates, 2013-2017.

Map 3: Race/Ethnicity, Dakota County⁹

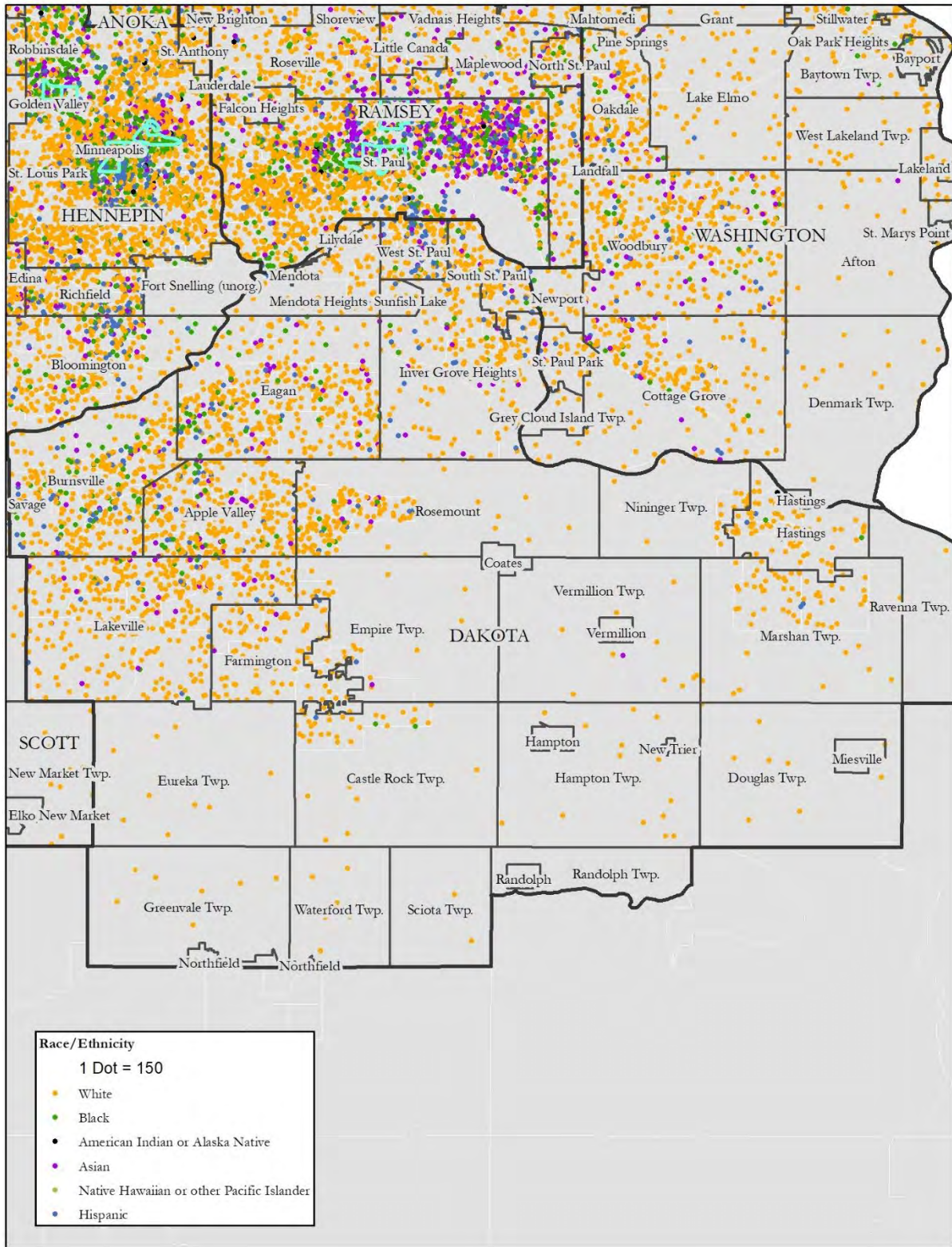

⁹ American Community Survey Estimates, 2013-2017.

Map 4: Race/Ethnicity, Hennepin County¹⁰

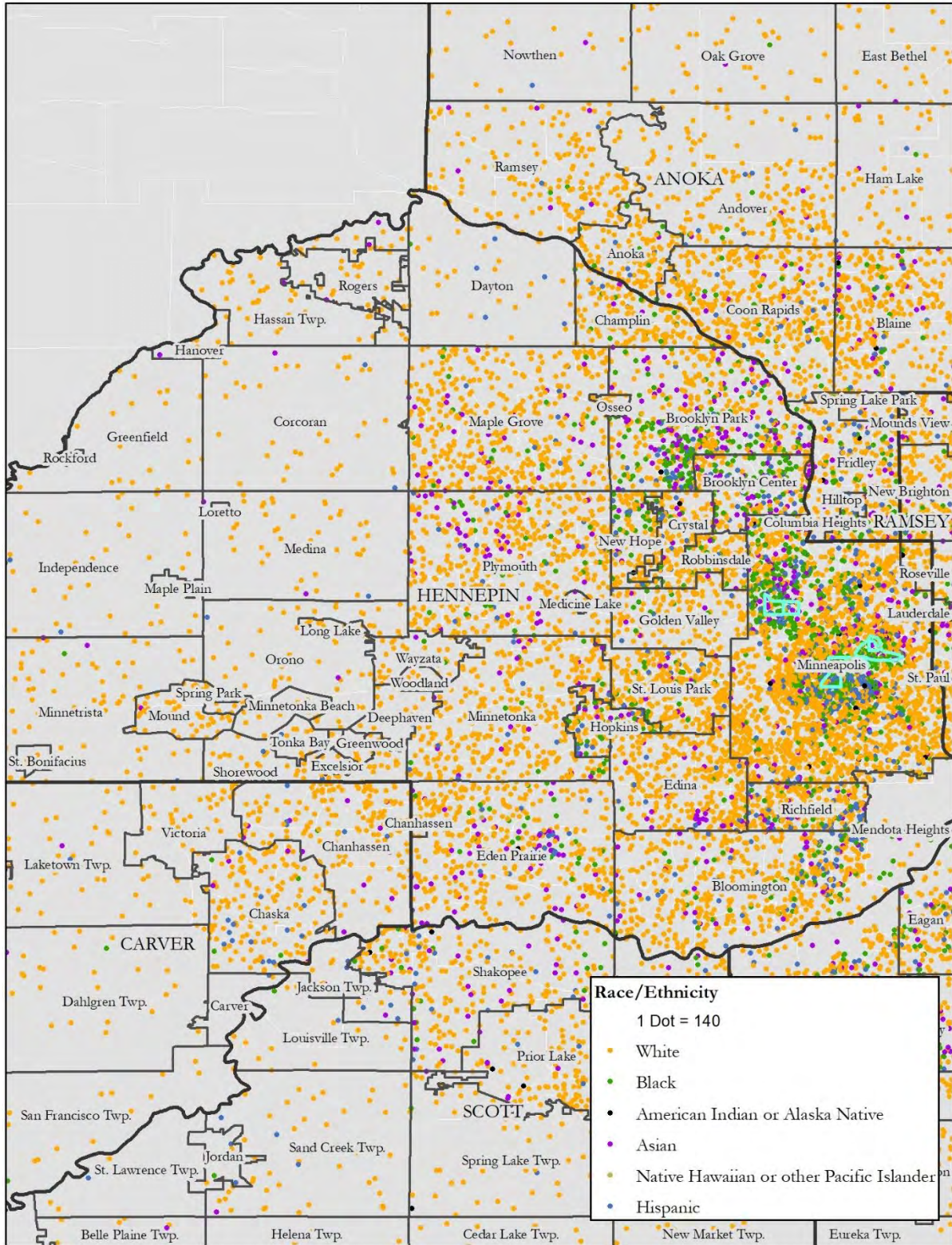

¹⁰ American Community Survey Estimates, 2013-2017.

Map 5: Race/Ethnicity, Bloomington¹¹

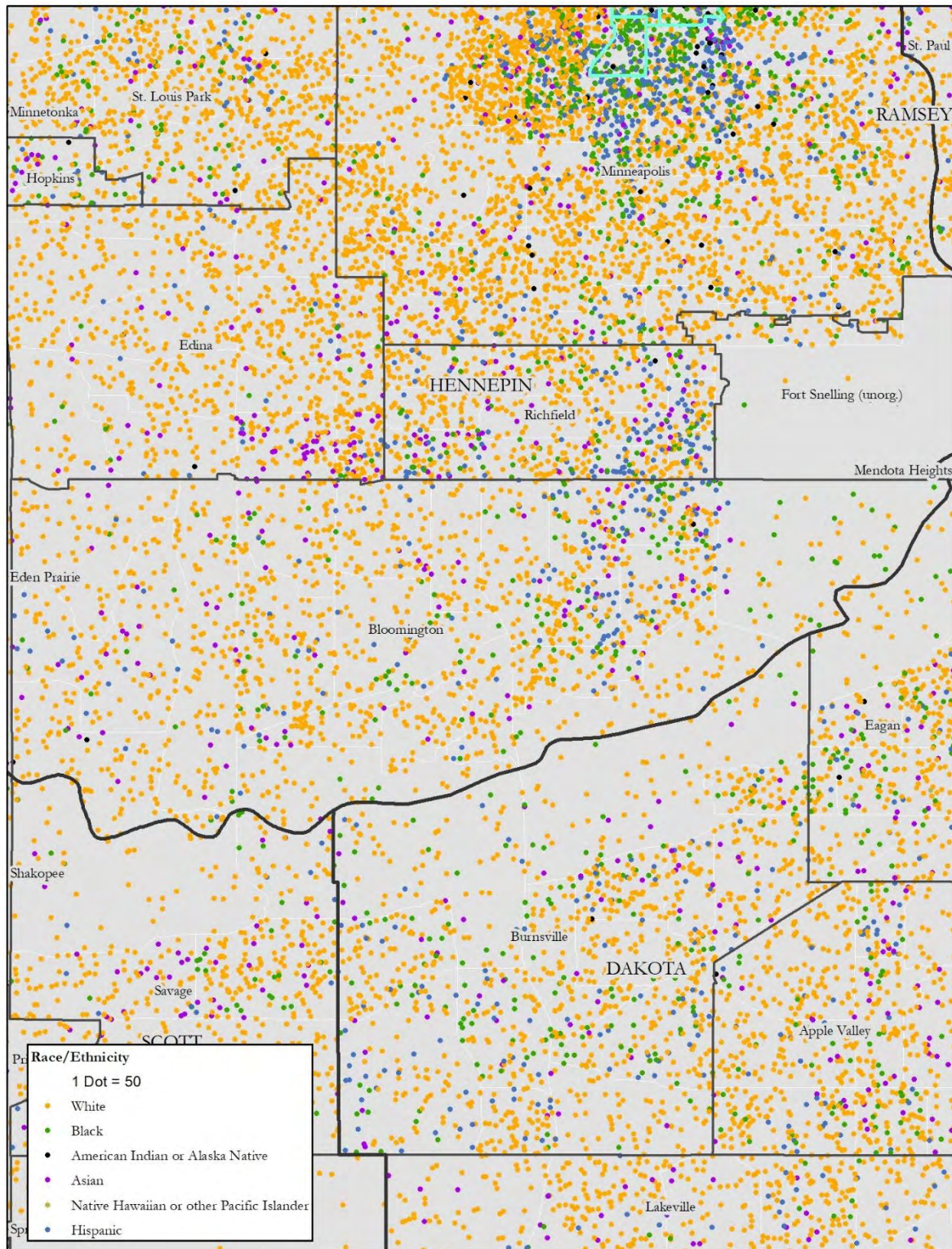

¹¹ American Community Survey Estimates, 2013-2017.

Map 6: Race/Ethnicity, Eden Prairie¹²

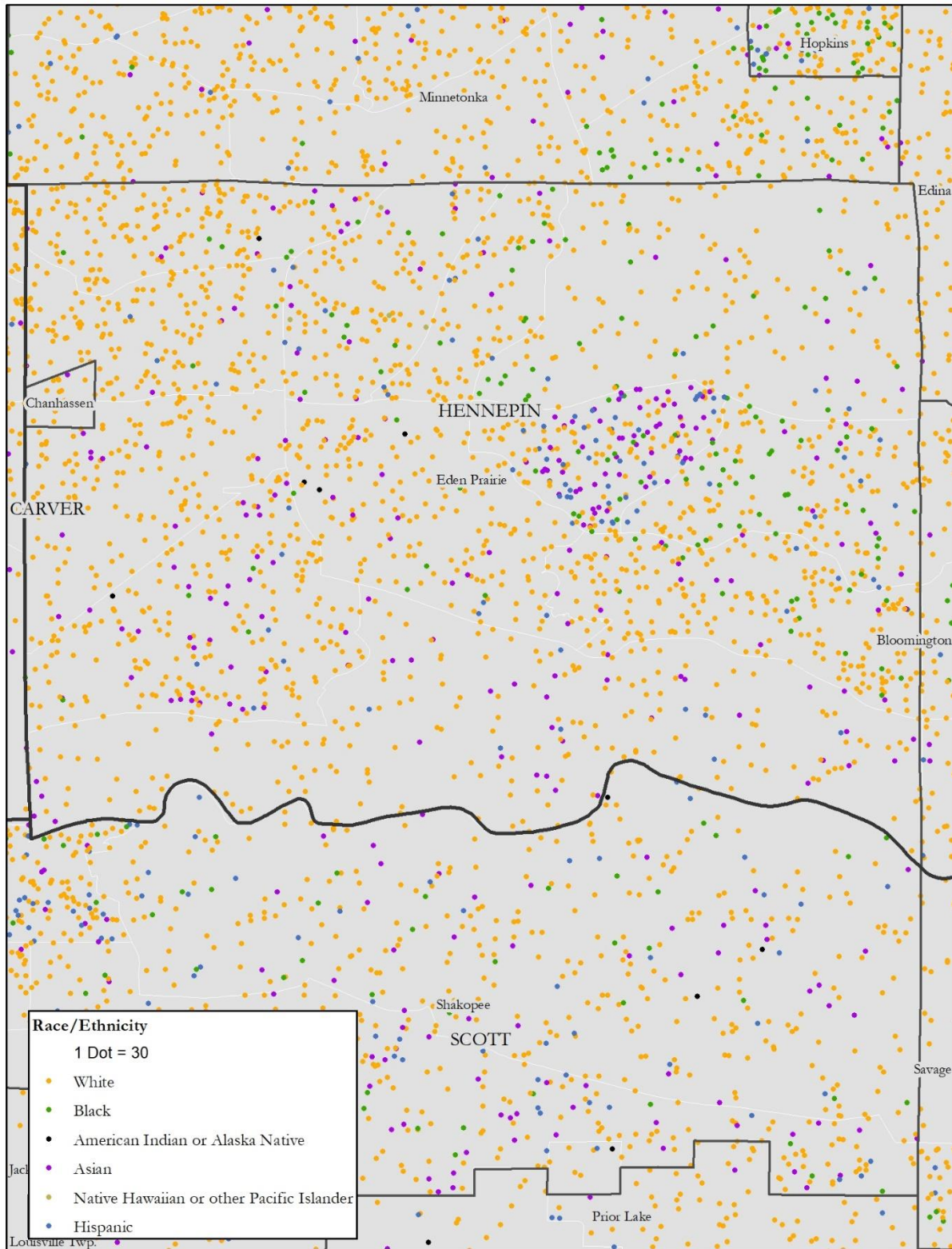

¹² American Community Survey Estimates, 2013-2017.

Map 7: Race/Ethnicity, Minneapolis¹³

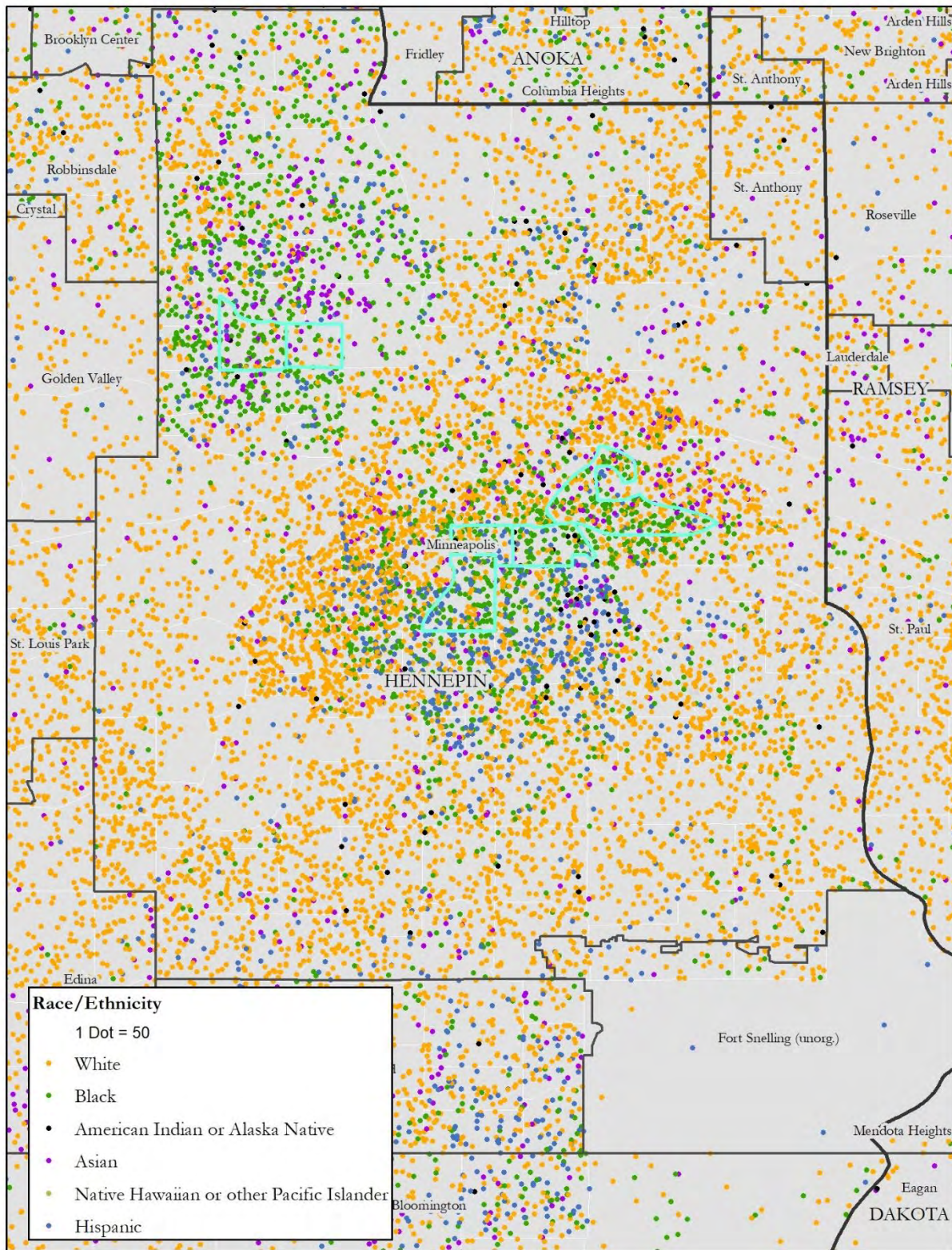

¹³ American Community Survey Estimates, 2013-2017.

Map 8: Race/Ethnicity, Minnetonka¹⁴

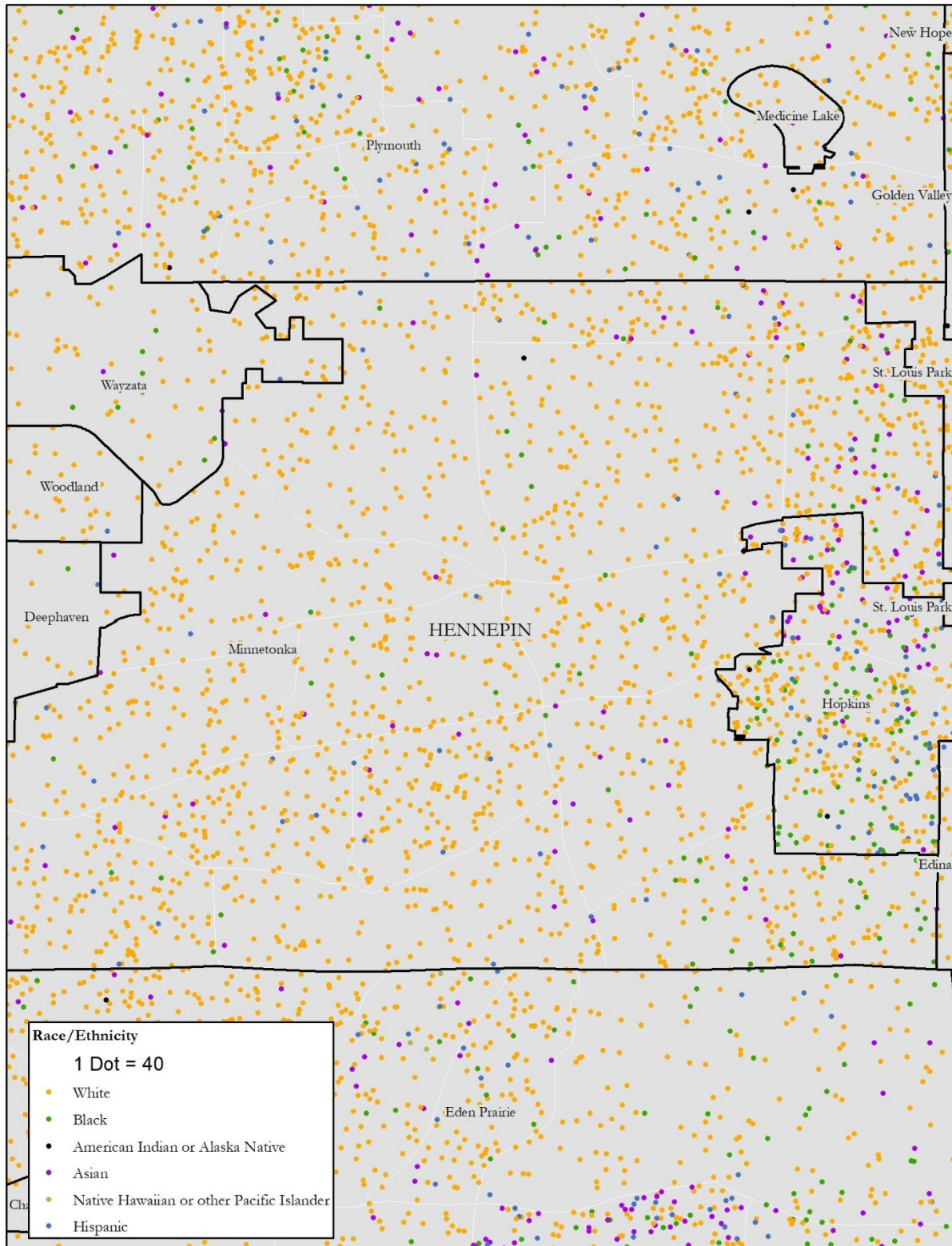

¹⁴ American Community Survey Estimates, 2013-2017.

Map 9: Race/Ethnicity, Plymouth¹⁵

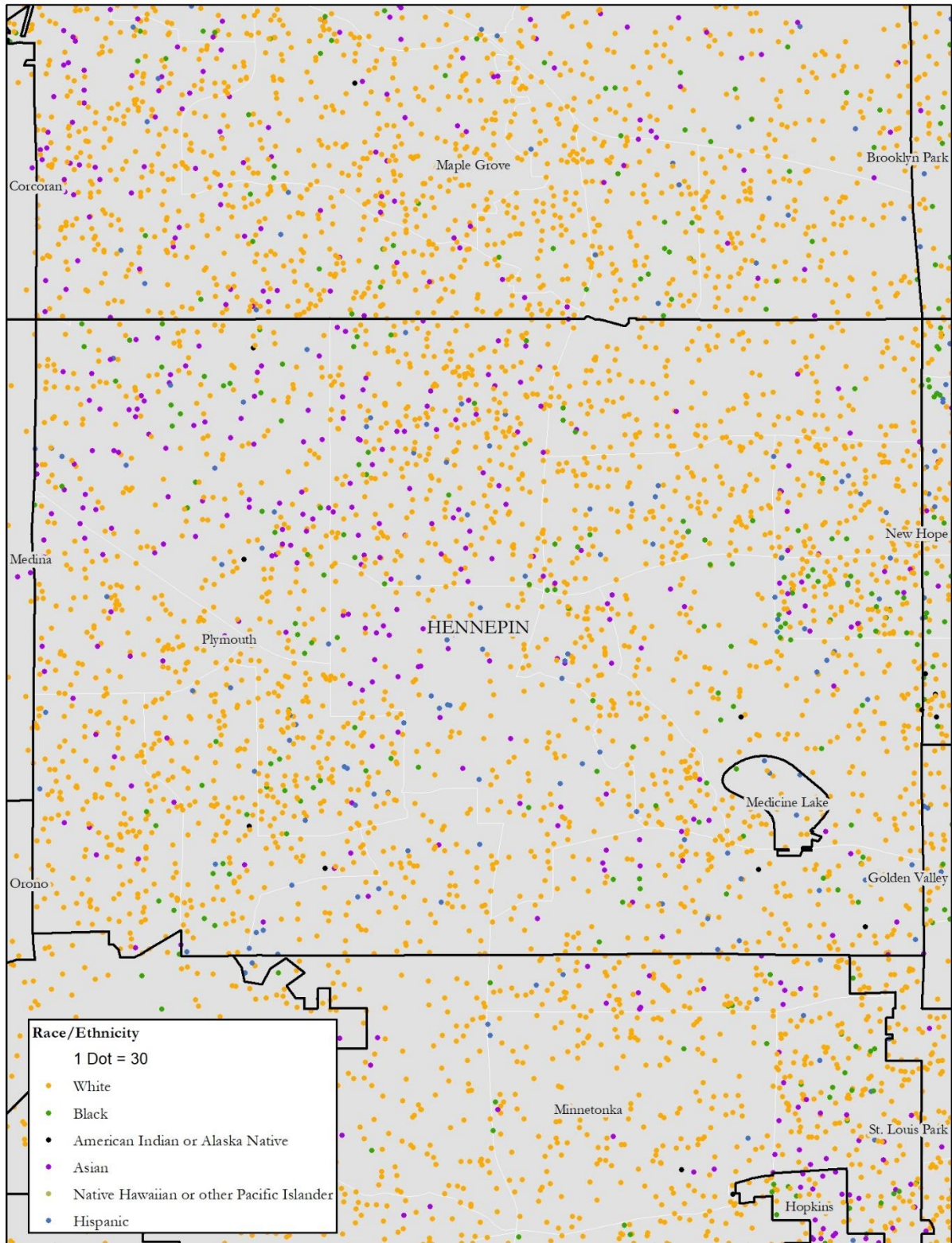

¹⁵ American Community Survey Estimates, 2013-2017.

Map 10: Race/Ethnicity, Ramsey County 16

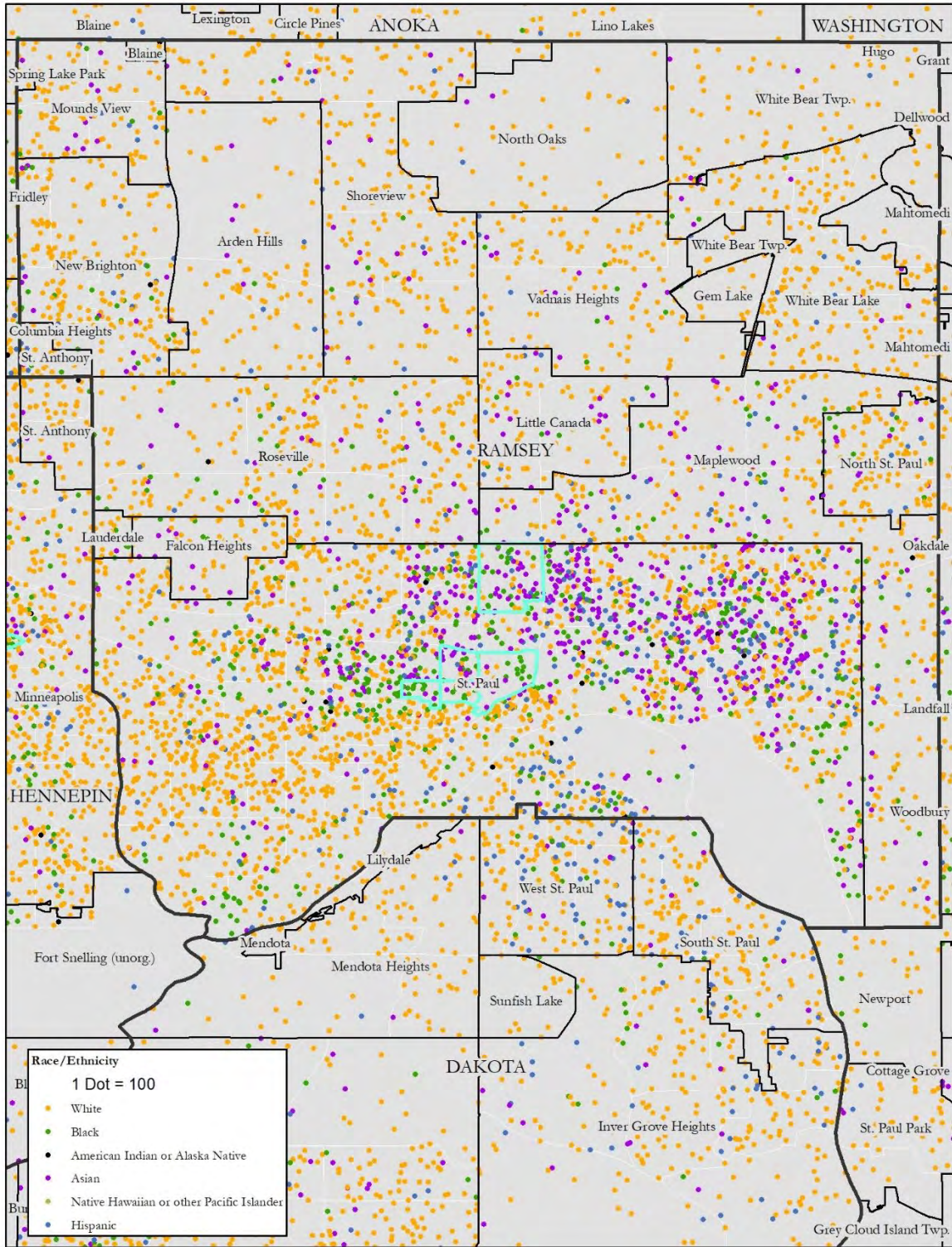

¹⁶ American Community Survey Estimates, 2013-2017.

Map 11: Race/Ethnicity, St. Paul¹⁷

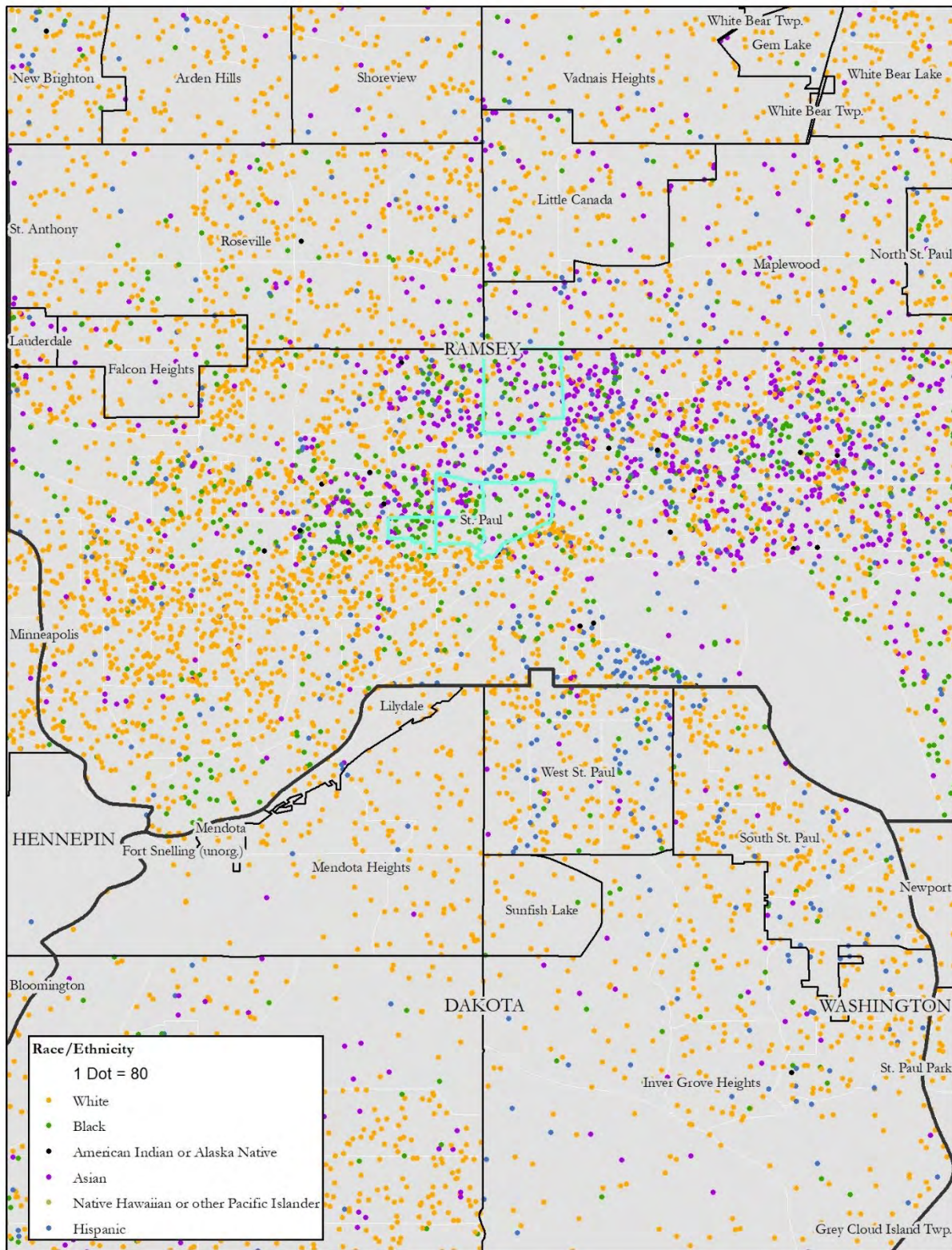

¹⁷ American Community Survey Estimates, 2013-2017.

Map 12: Race/Ethnicity, Washington County¹⁸

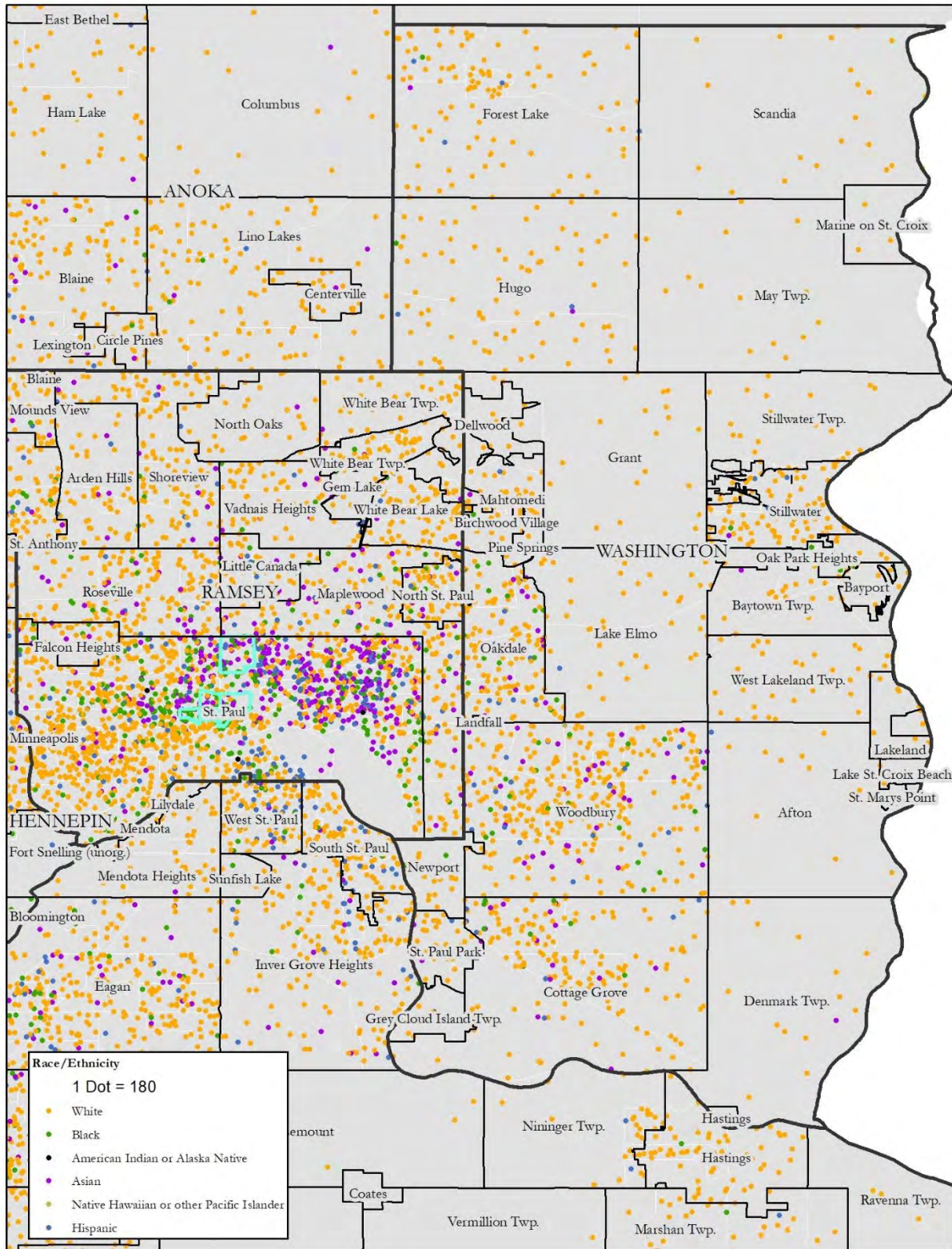

¹⁸ American Community Survey Estimates, 2013-2017.

Map 13: Race/Ethnicity, Woodbury¹⁹

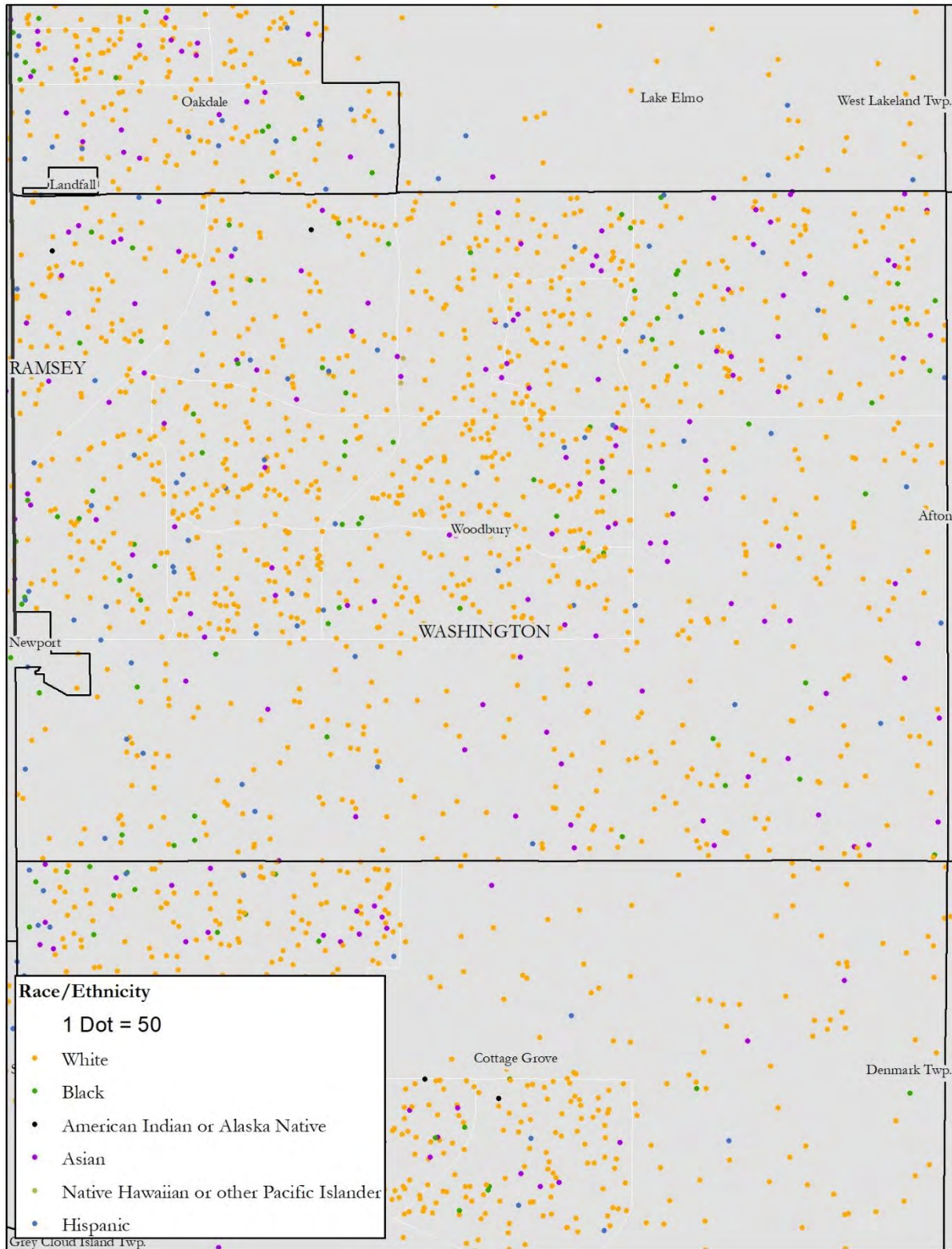

¹⁹ American Community Survey Estimates, 2013-2017.

Map 14: Race/Ethnicity, Scott County²⁰

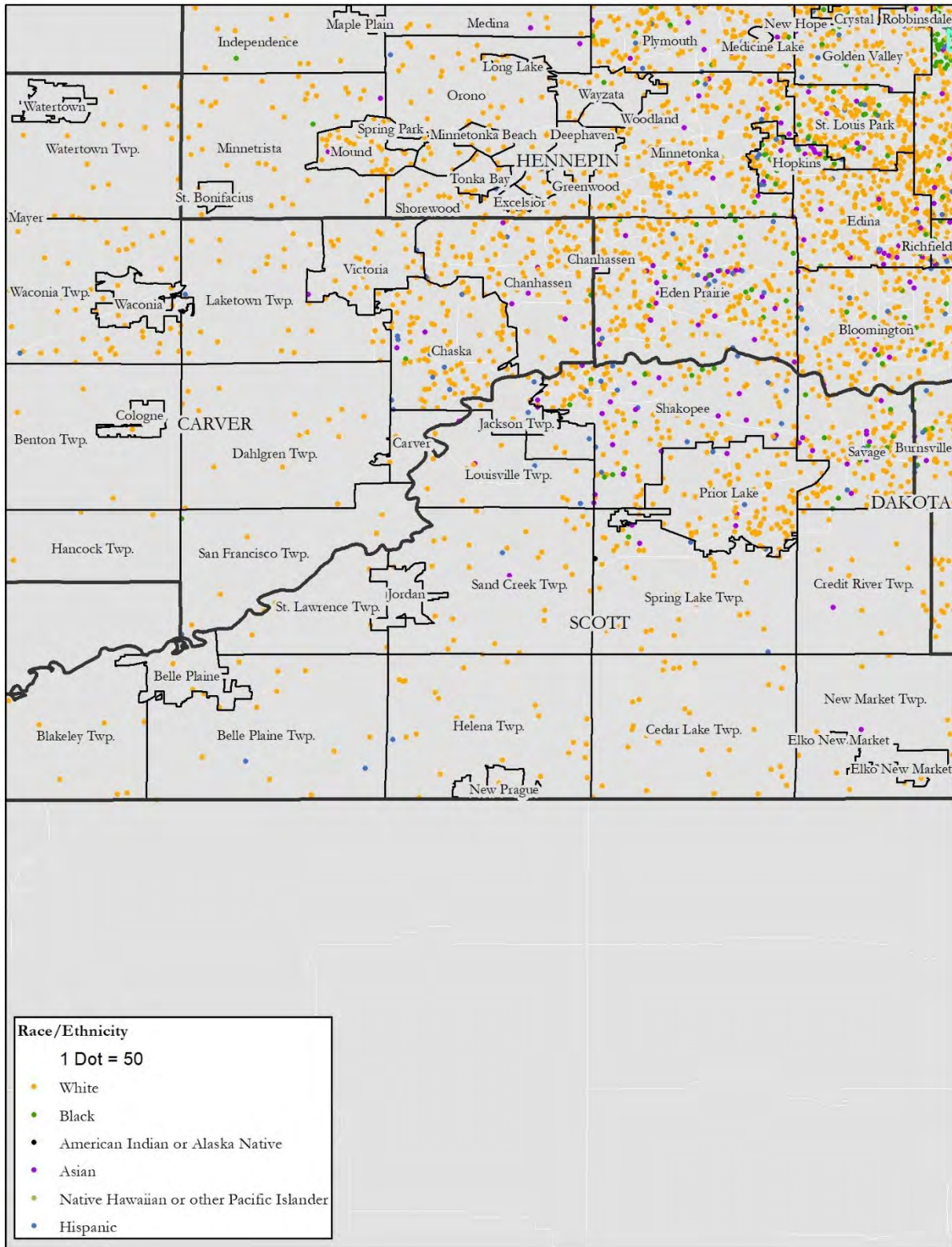

²⁰ American Community Survey Estimates, 2013-2017.

Map 15: Race/Ethnicity, Carver County²¹

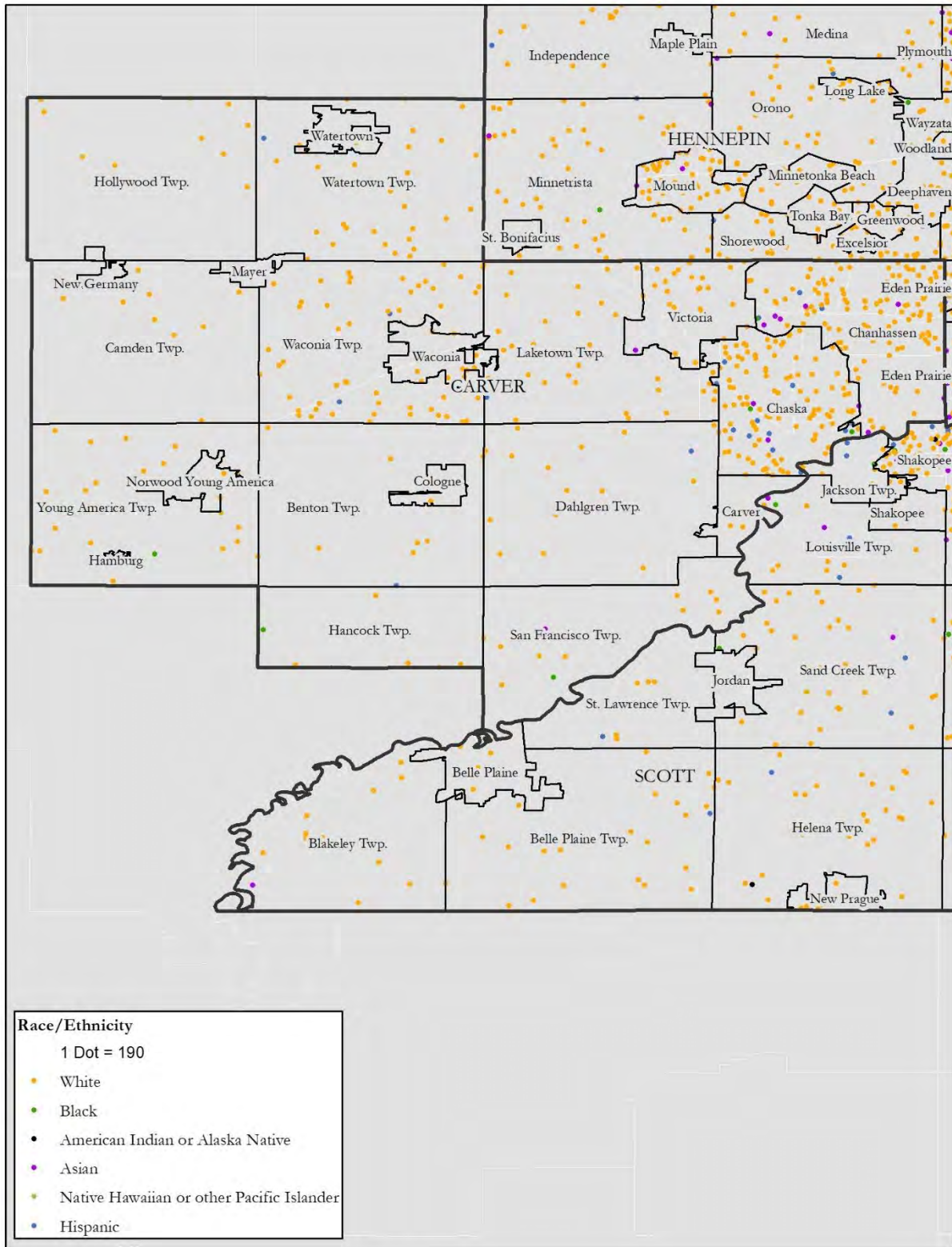

²¹ American Community Survey Estimates, 2013-2017.

Map 16: National Origin, Region²²

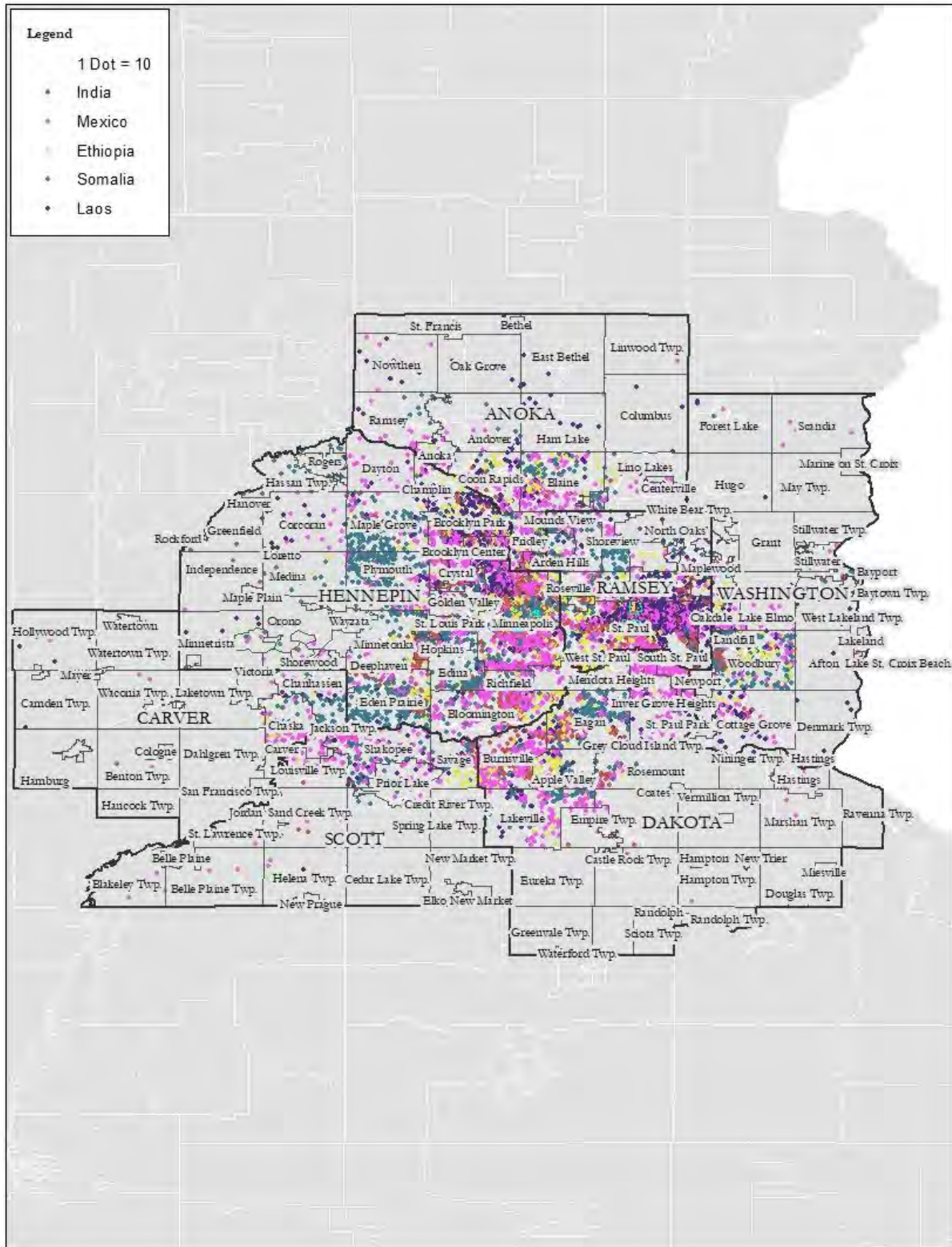

²² American Community Survey Estimates, 2013-2017.

Map 17: National Origin, Anoka County²³

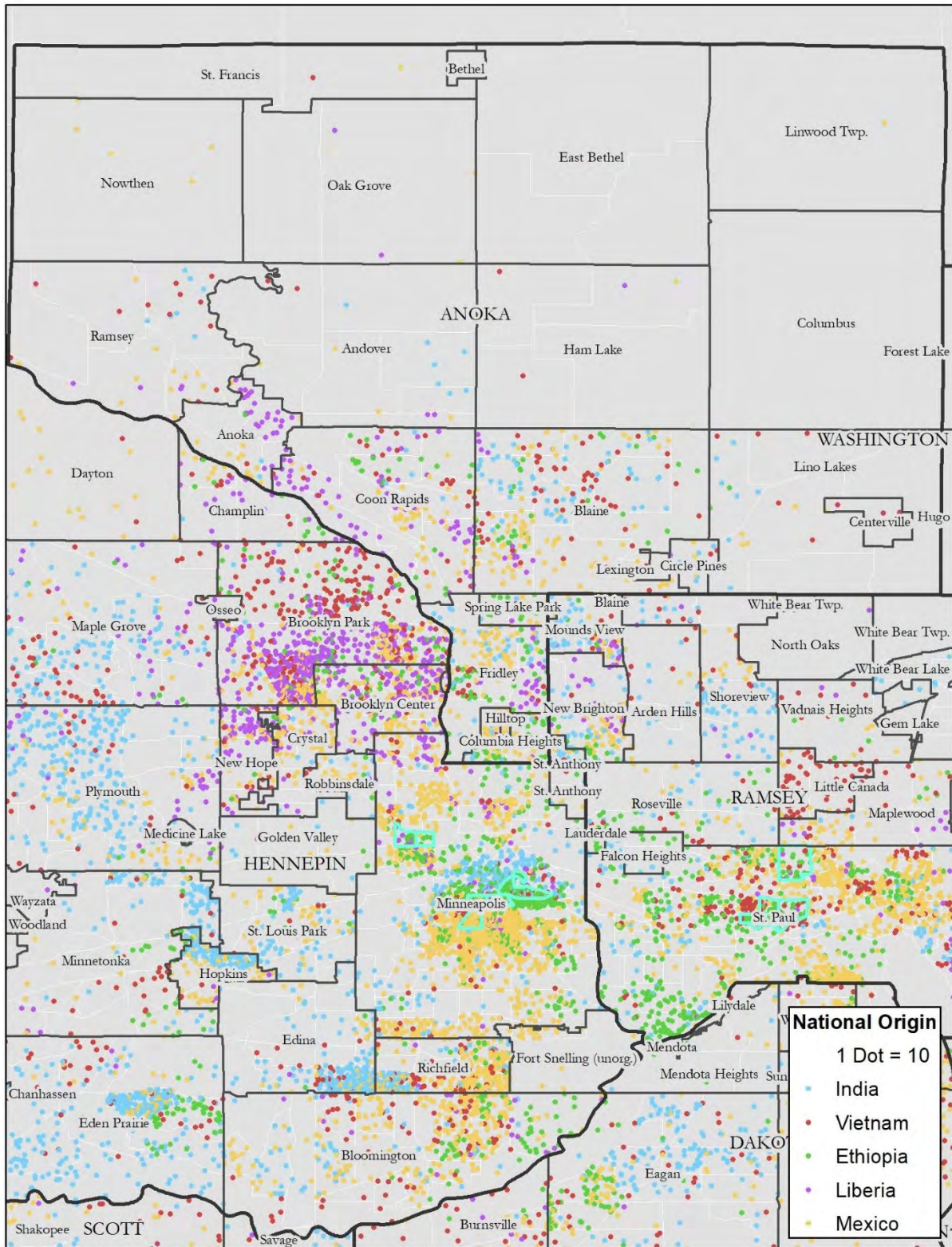

²³ American Community Survey Estimates, 2013-2017.

Map 18: National Origin, Coon Rapids²⁴

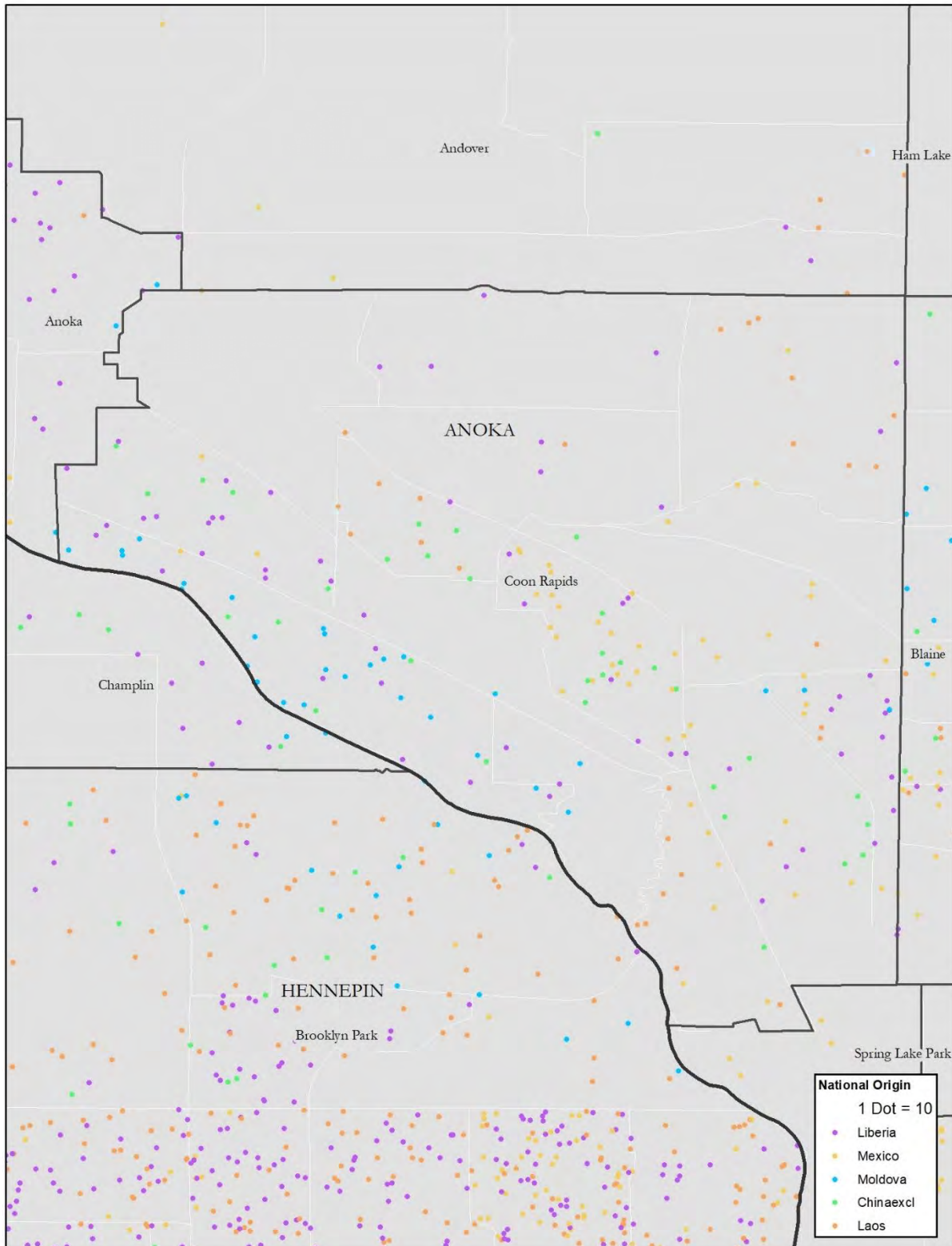

²⁴ American Community Survey Estimates, 2013-2017.

Map 19: National Origin, Dakota County²⁵

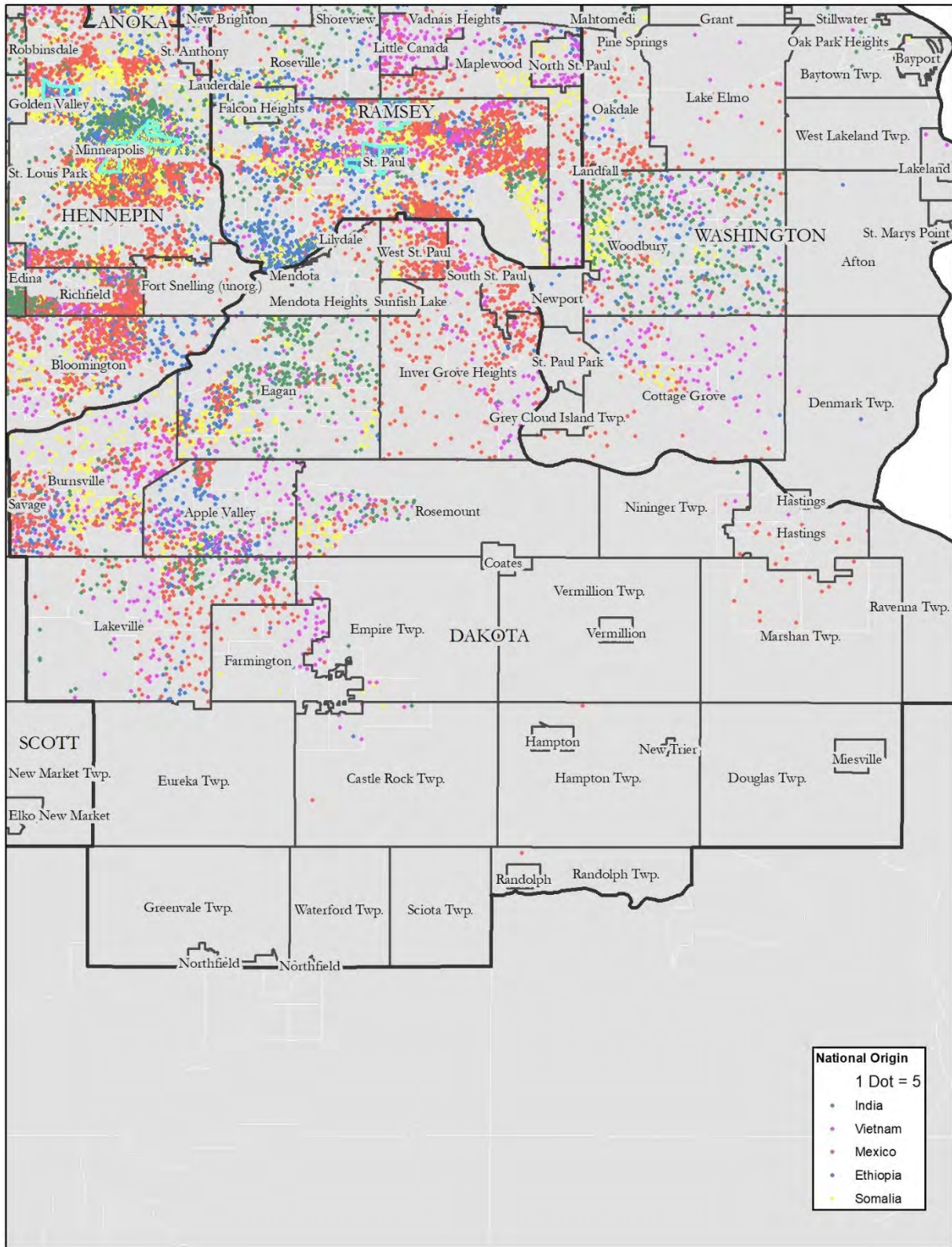

²⁵ American Community Survey Estimates, 2013-2017.

Map 20: National Origin, Hennepin County²⁶

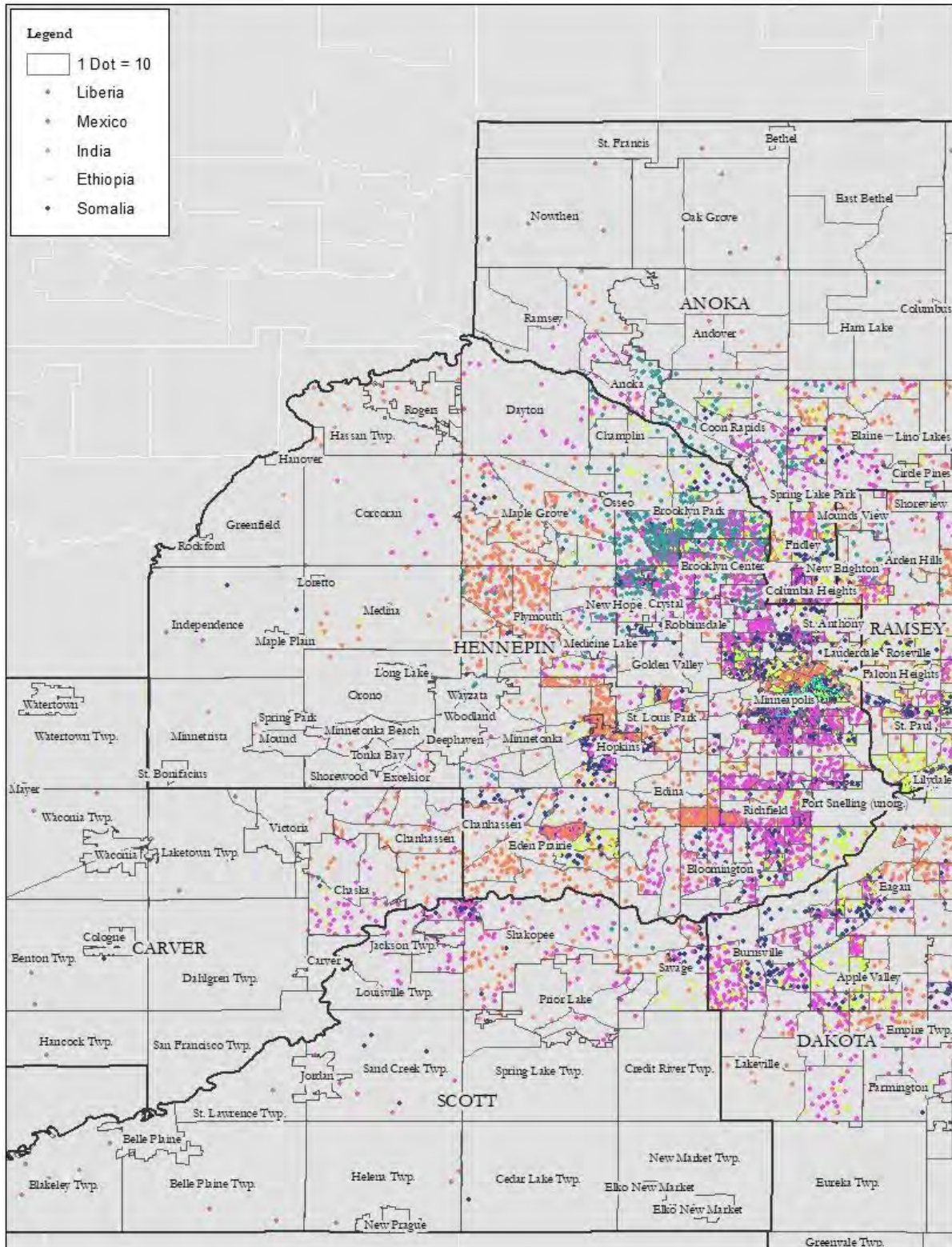

²⁶ American Community Survey Estimates, 2013-2017.

Map 21: National Origin, Bloomington²⁷

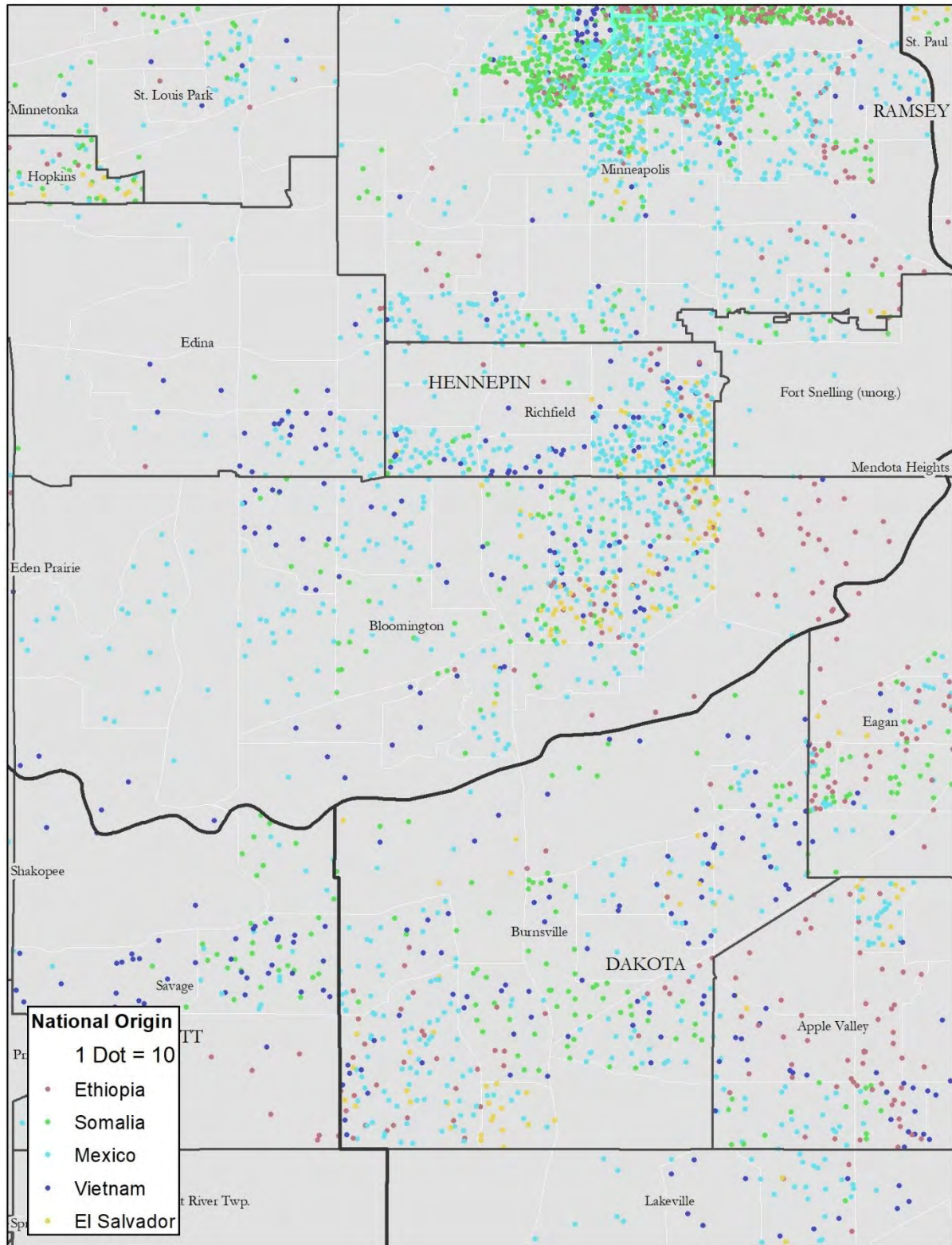

²⁷ American Community Survey Estimates, 2013-2017.

Map 22: National Origin, Eden Prairie²⁸

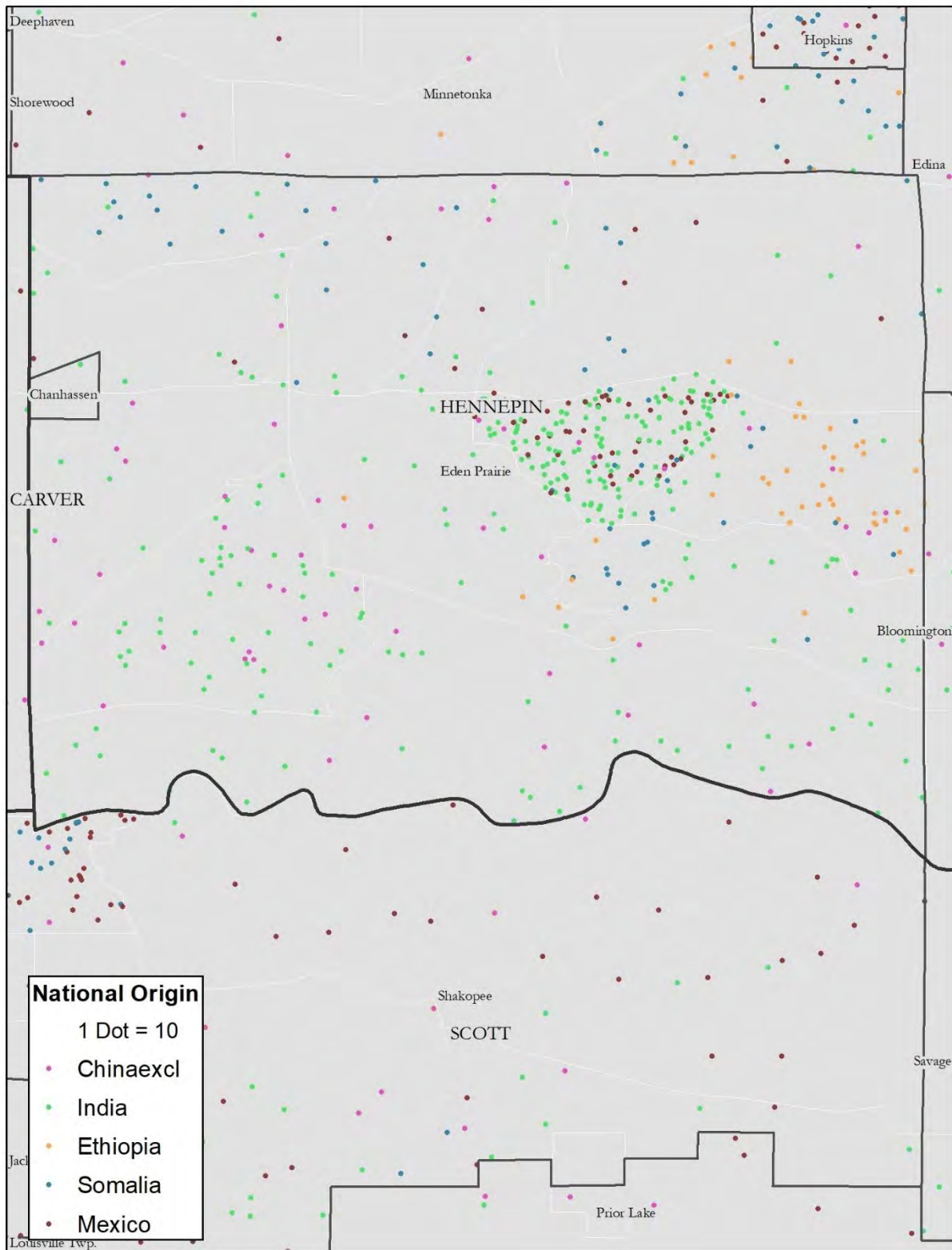

²⁸ American Community Survey Estimates, 2013-2017.

Map 23: National Origin, Minneapolis²⁹

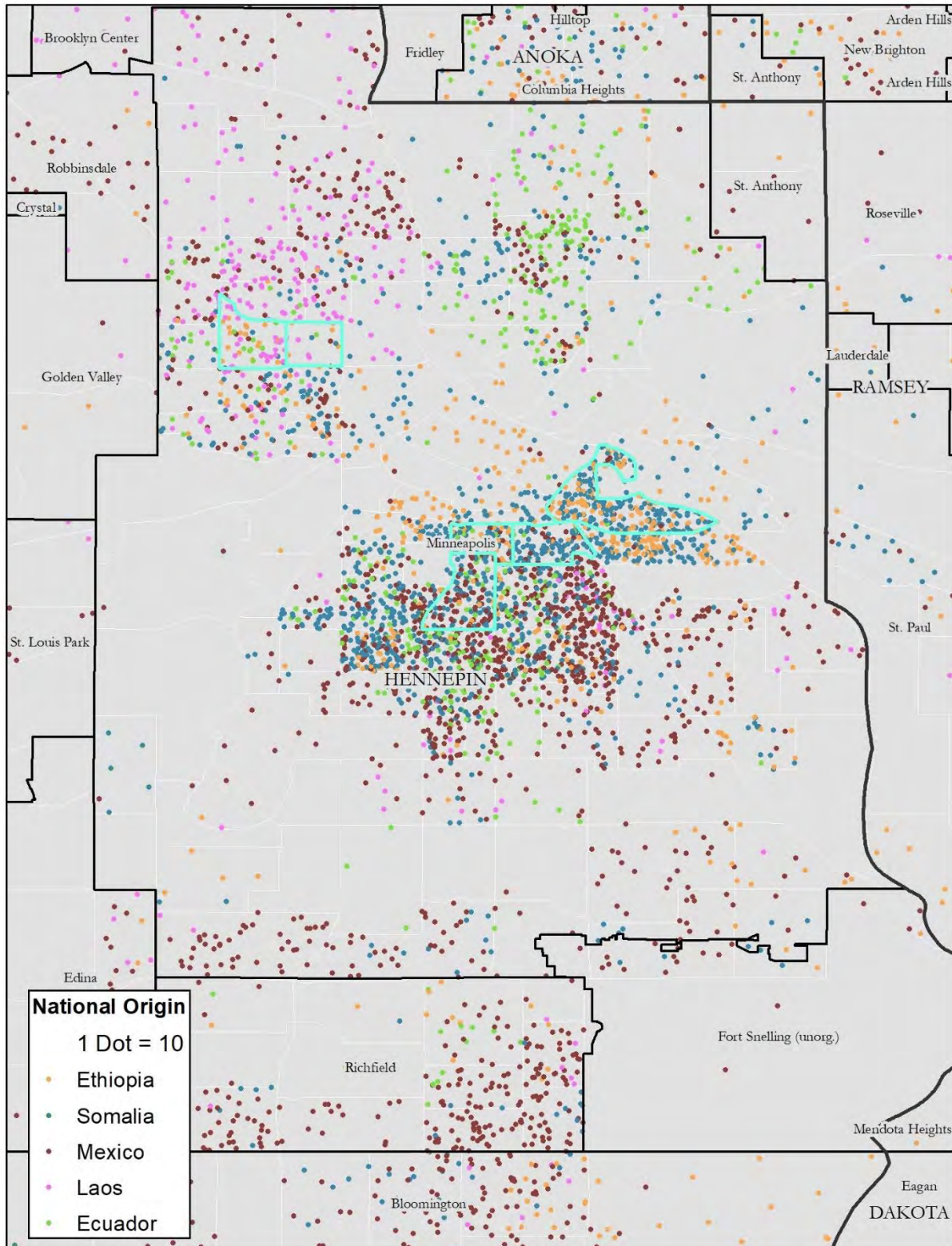

²⁹ American Community Survey Estimates, 2013-2017.

Map 24: National Origin, Minnetonka³⁰

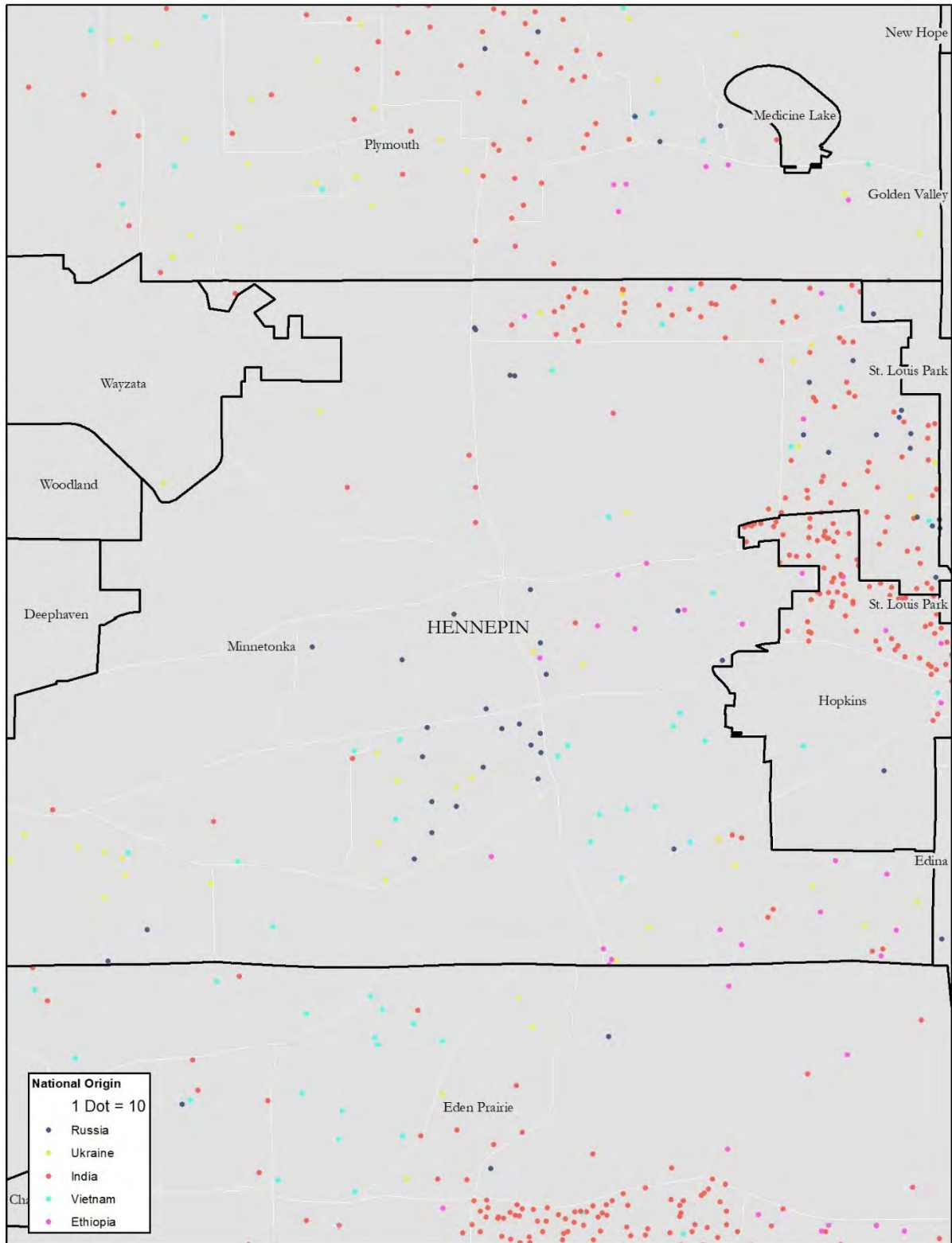

³⁰ American Community Survey Estimates, 2013-2017.

Map 25: National Origin, Plymouth³¹

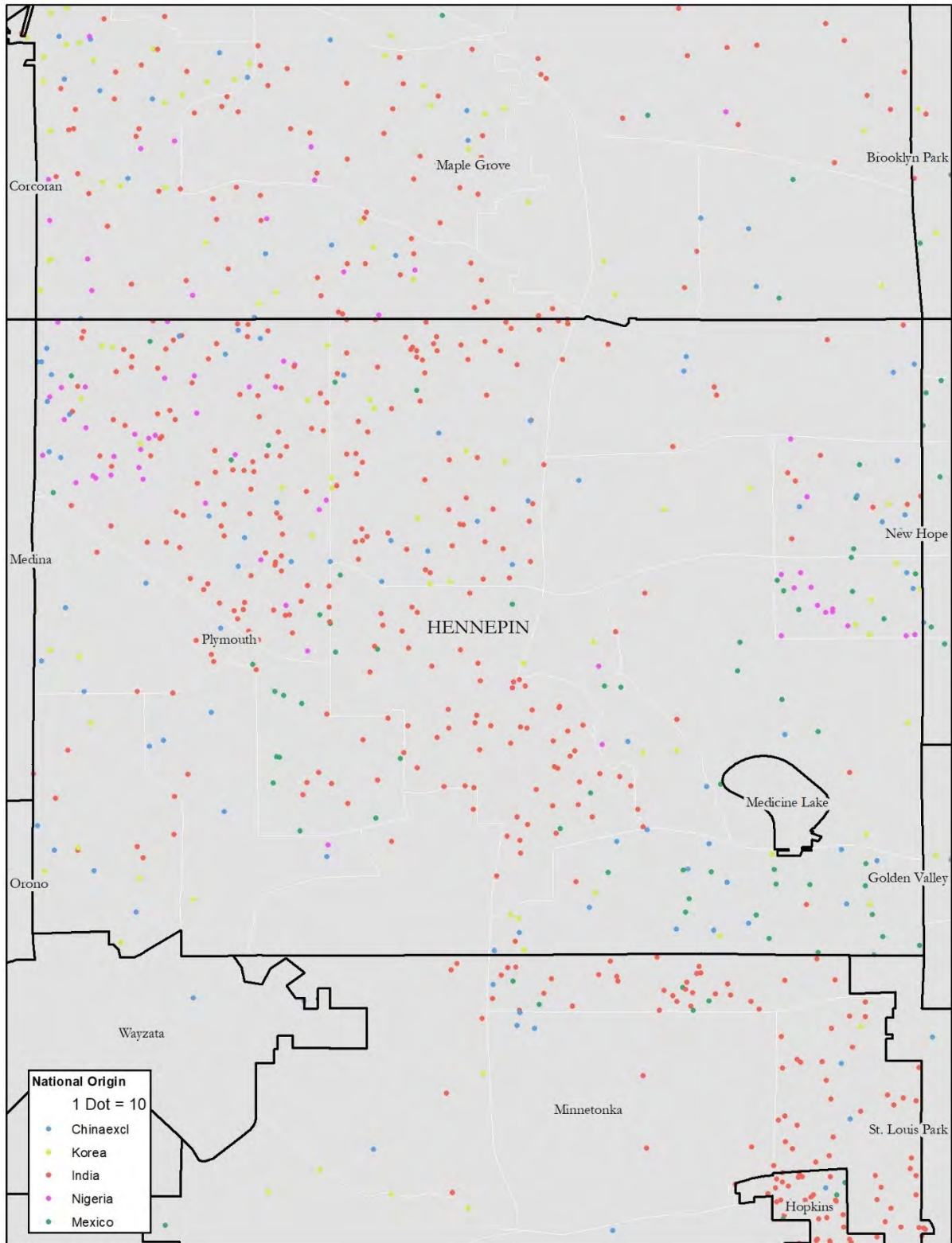

³¹ American Community Survey Estimates, 2013-2017.

Map 26: National Origin, Ramsey County³²

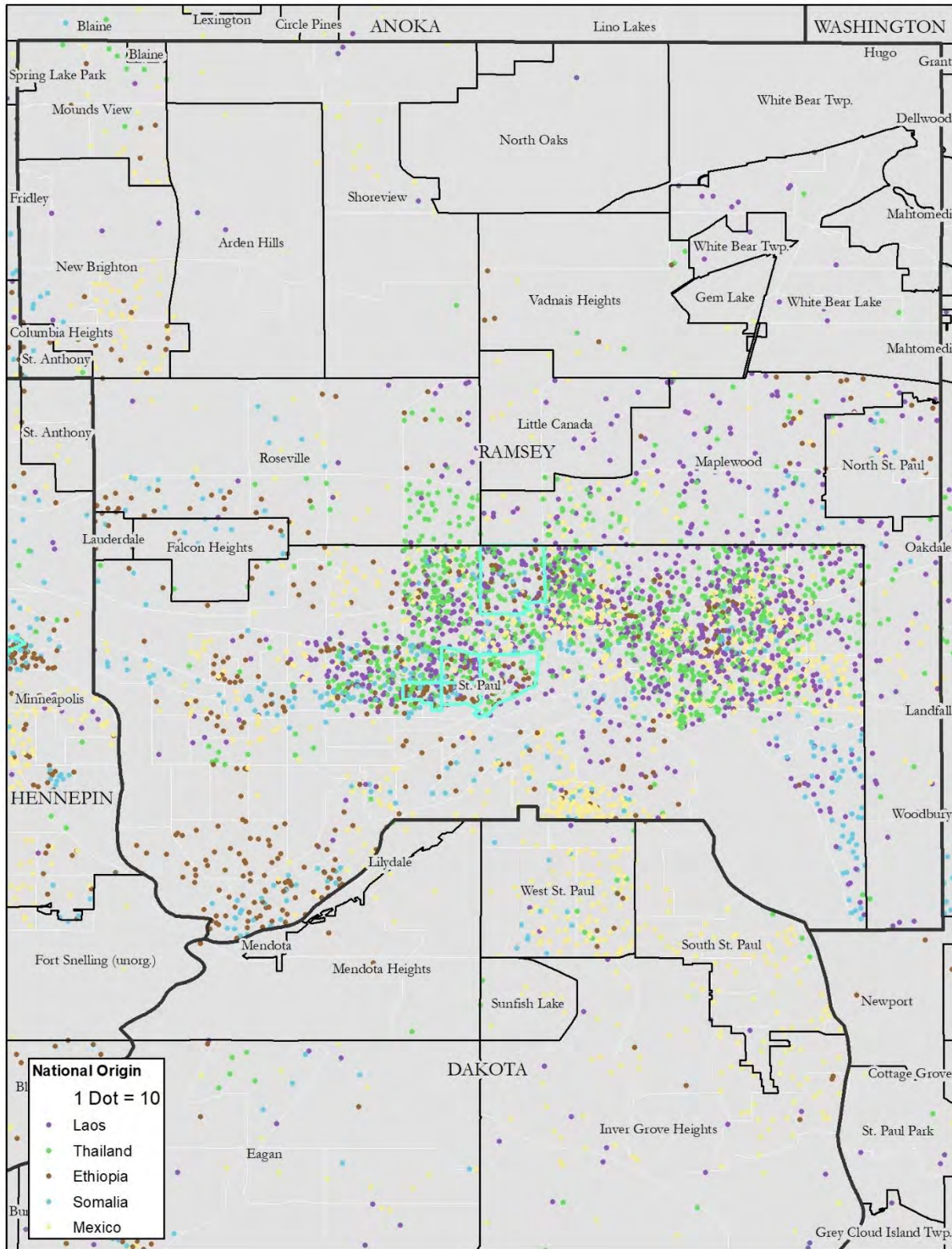

³² American Community Survey Estimates, 2013-2017.

Map 27: National Origin, St. Paul³³

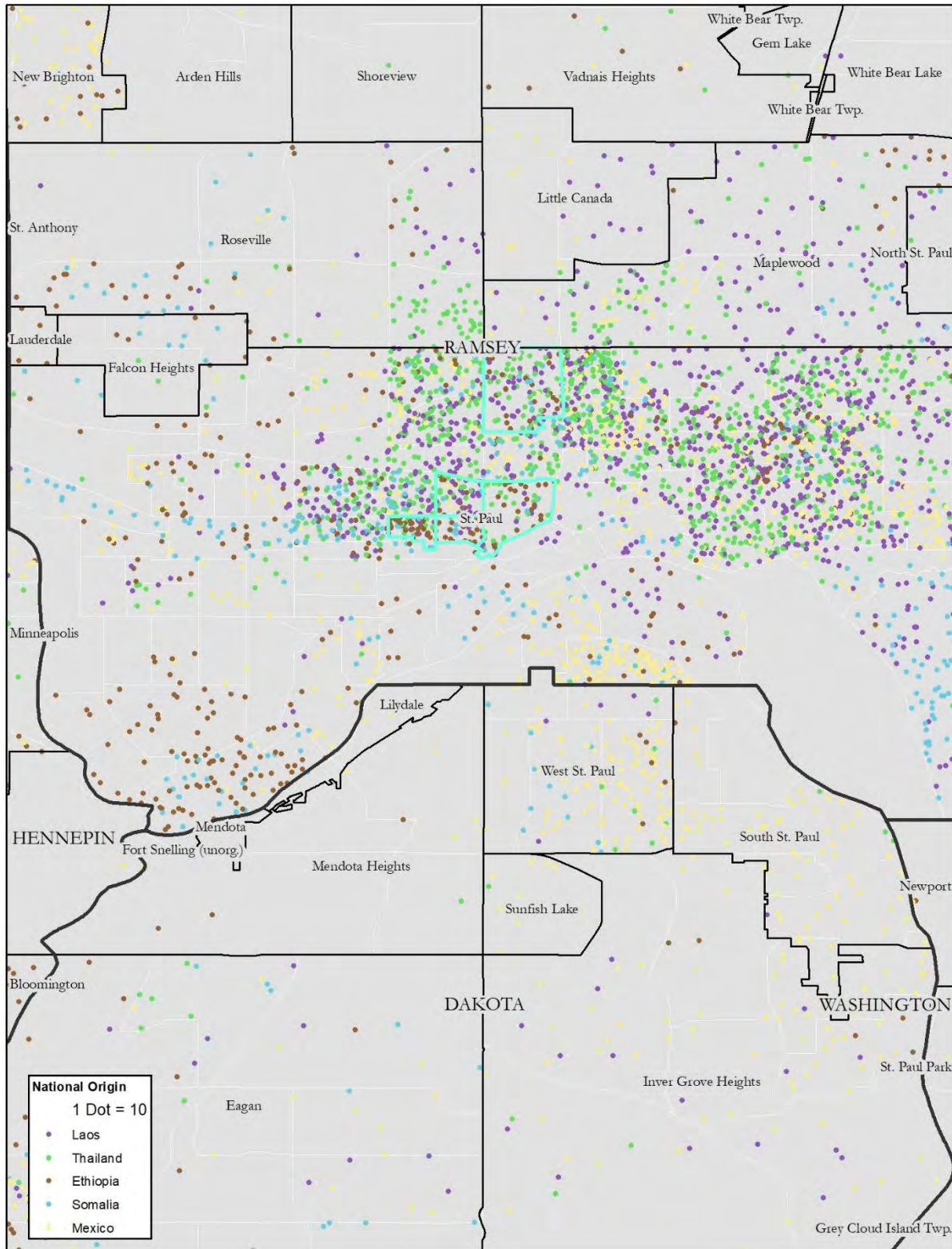

³³ American Community Survey Estimates, 2013-2017.

Map 28: National Origin, Washington County³⁴

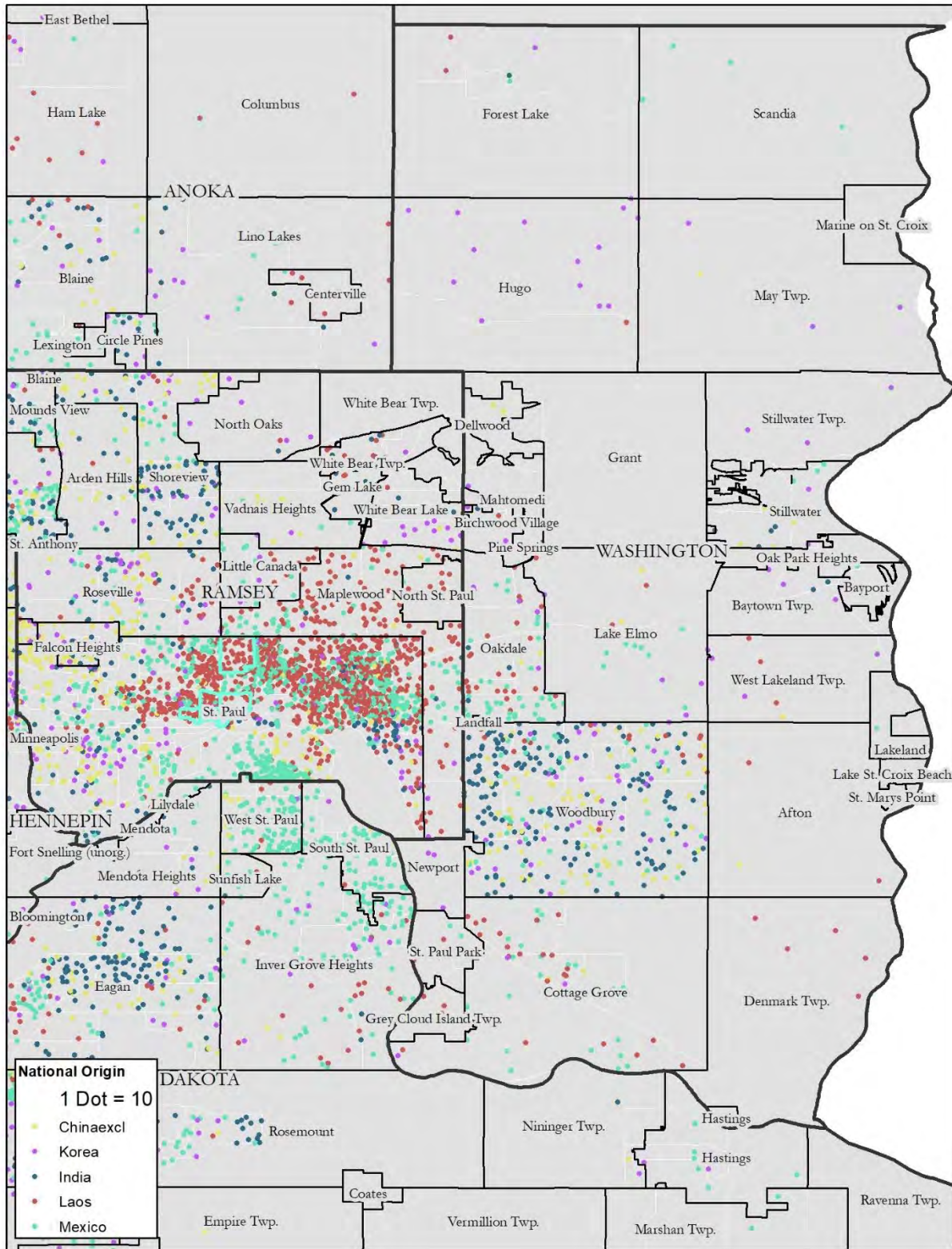

³⁴ American Community Survey Estimates, 2013-2017.

Map 29: National Origin, Woodbury³⁵

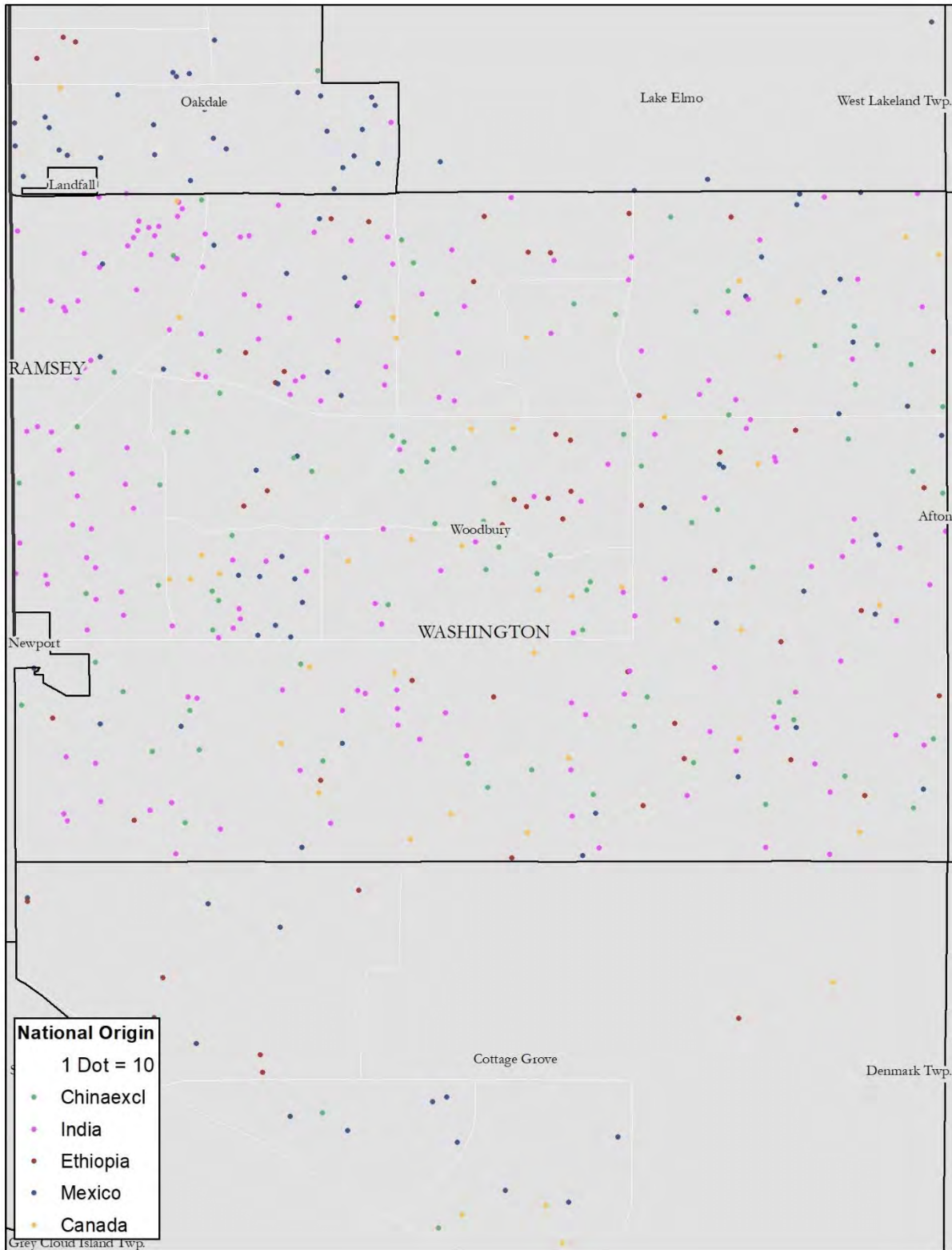

³⁵ American Community Survey Estimates, 2013-2017.

Map 30: National Origin, Scott County³⁶

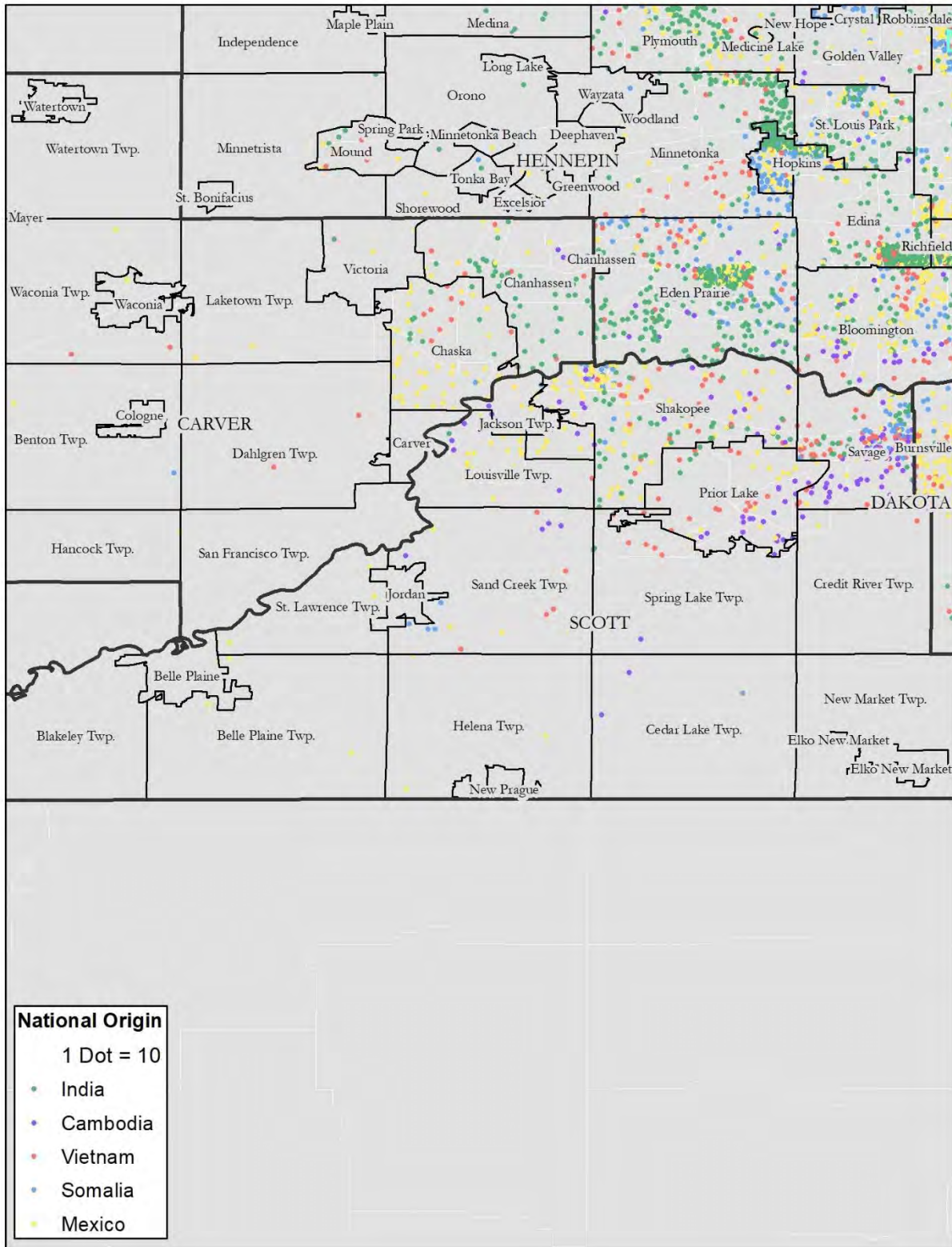

³⁶ American Community Survey Estimates, 2013-2017.

Map 31: National Origin, Carver County³⁷

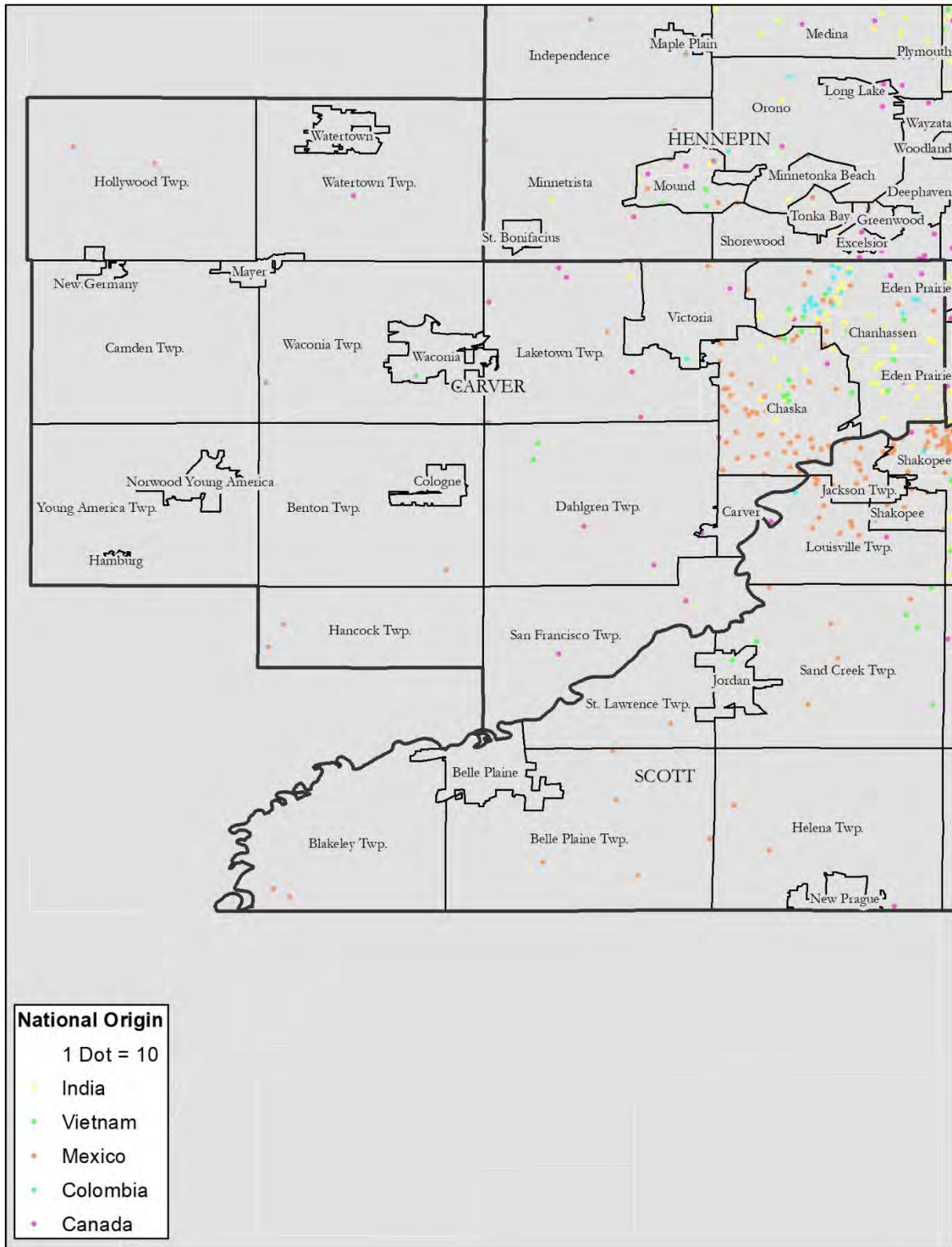

³⁷ American Community Survey Estimates, 2013-2017.

Map 32: Housing Tenure, Region³⁸

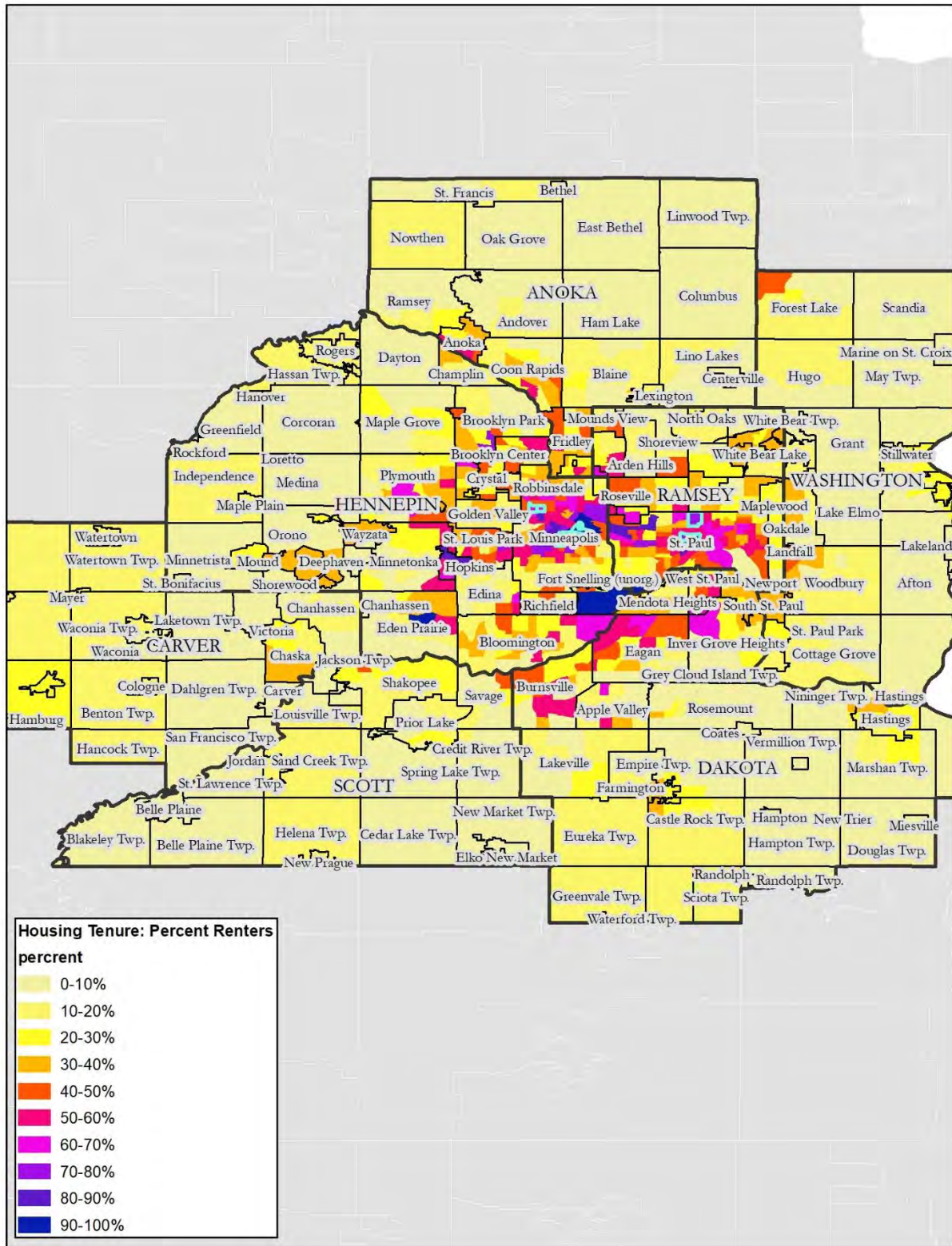

³⁸ American Community Survey Estimates, 2013-2017.

Map 33: Housing Tenure, Anoka County³⁹

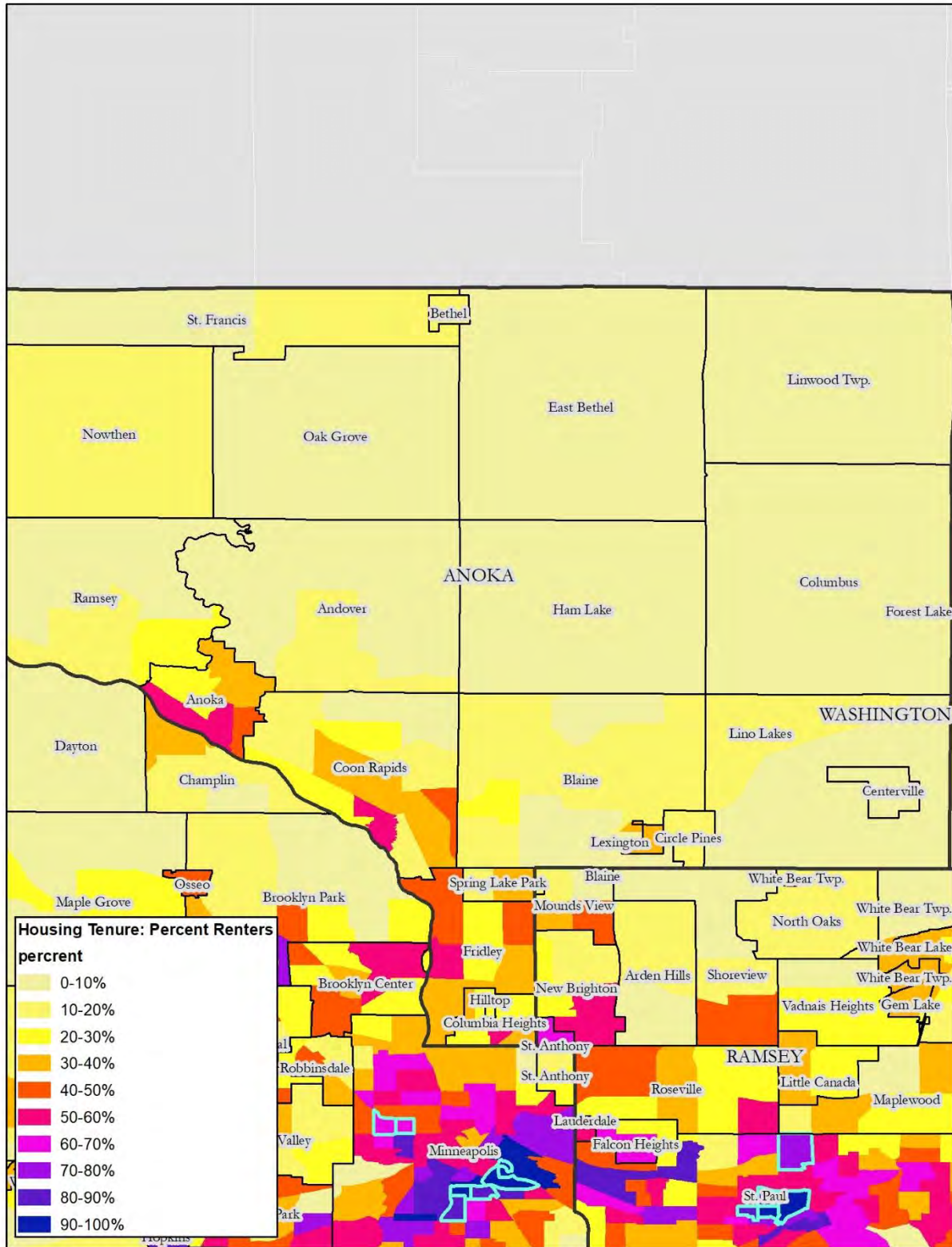

³⁹ American Community Survey Estimates, 2013-2017.

Map 34: Housing Tenure, Coon Rapids⁴⁰

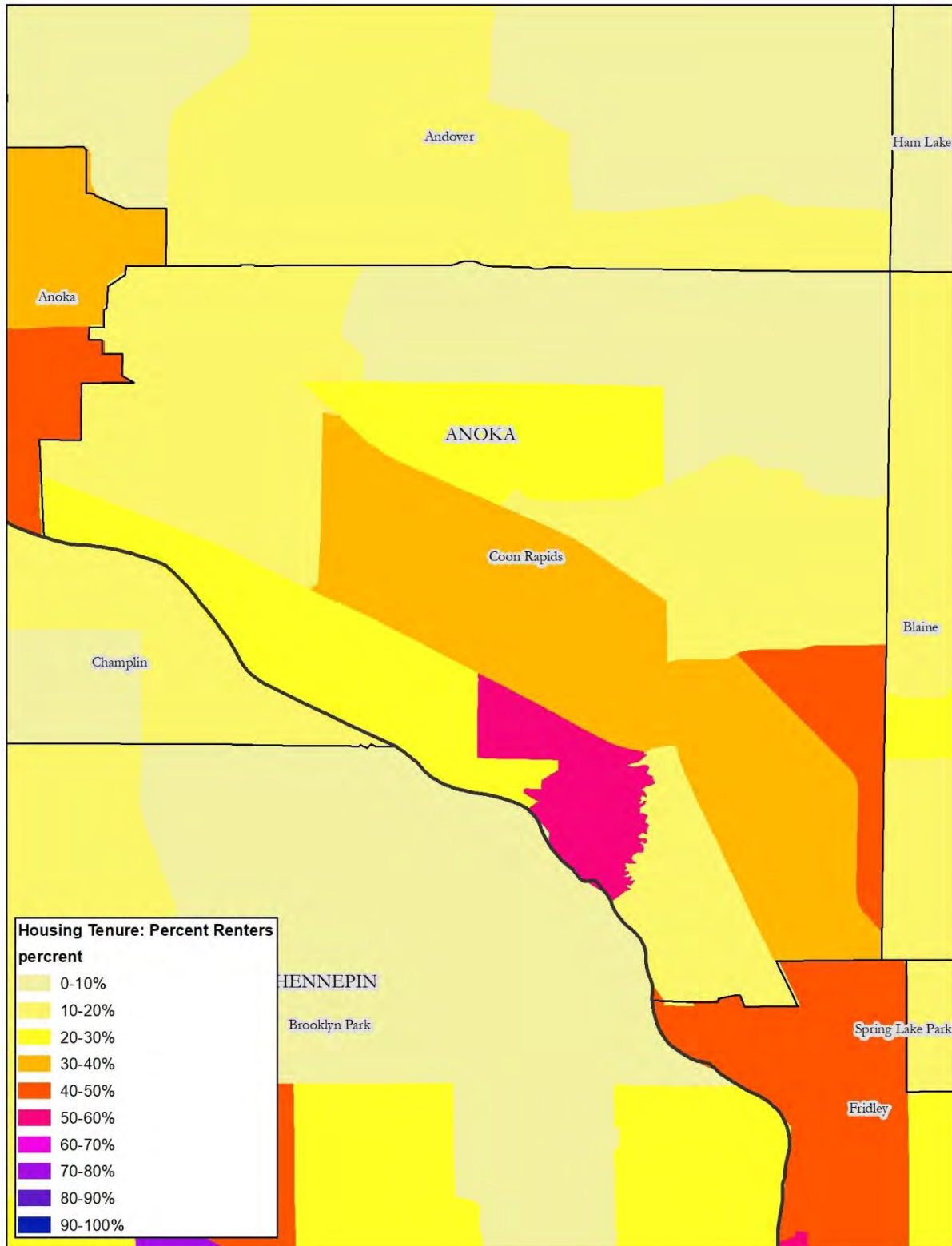

⁴⁰ American Community Survey Estimates, 2013-2017.

Map 35: Housing Tenure, Dakota County⁴¹

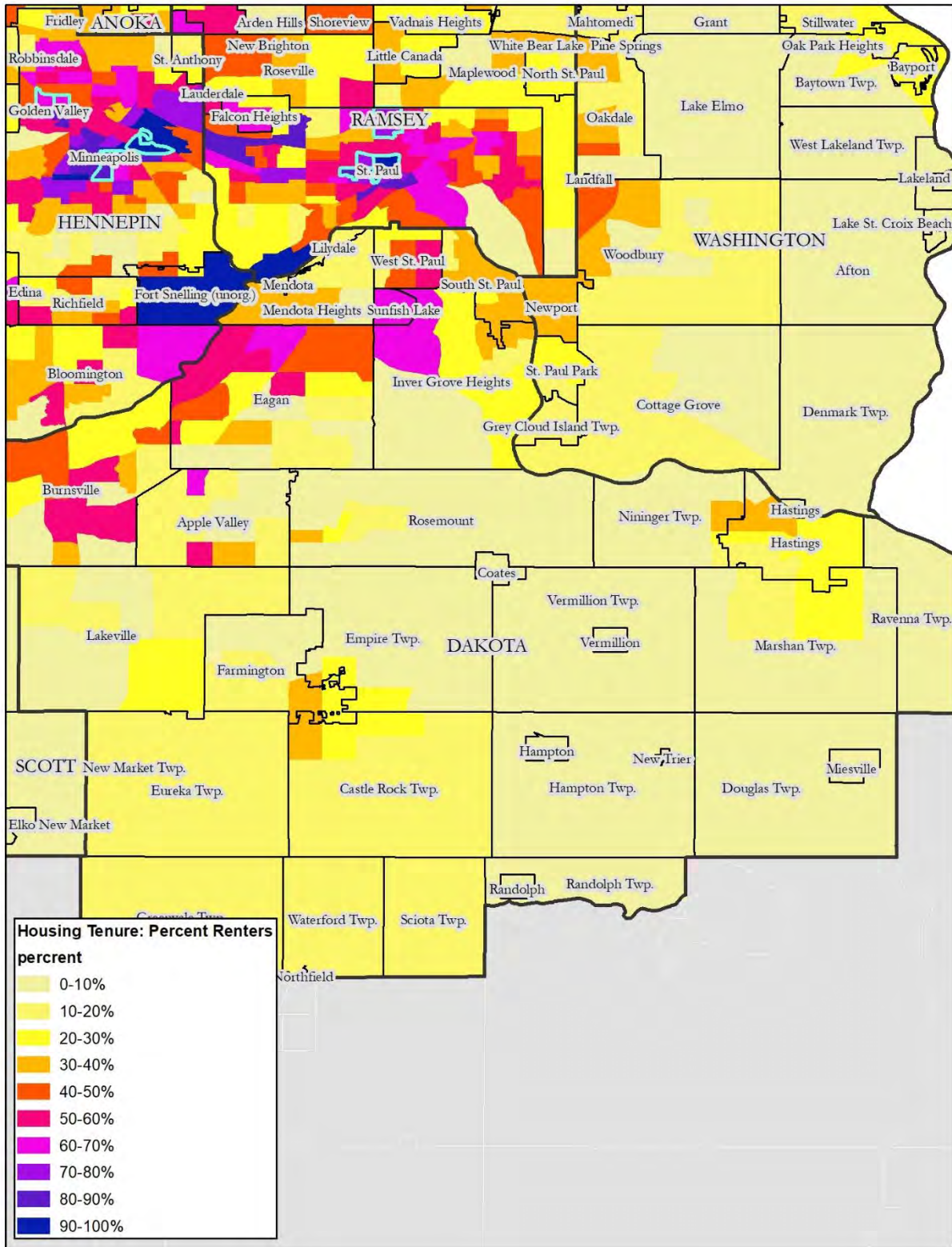

⁴¹ American Community Survey Estimates, 2013-2017.

Map 36: Housing Tenure, Hennepin County⁴²

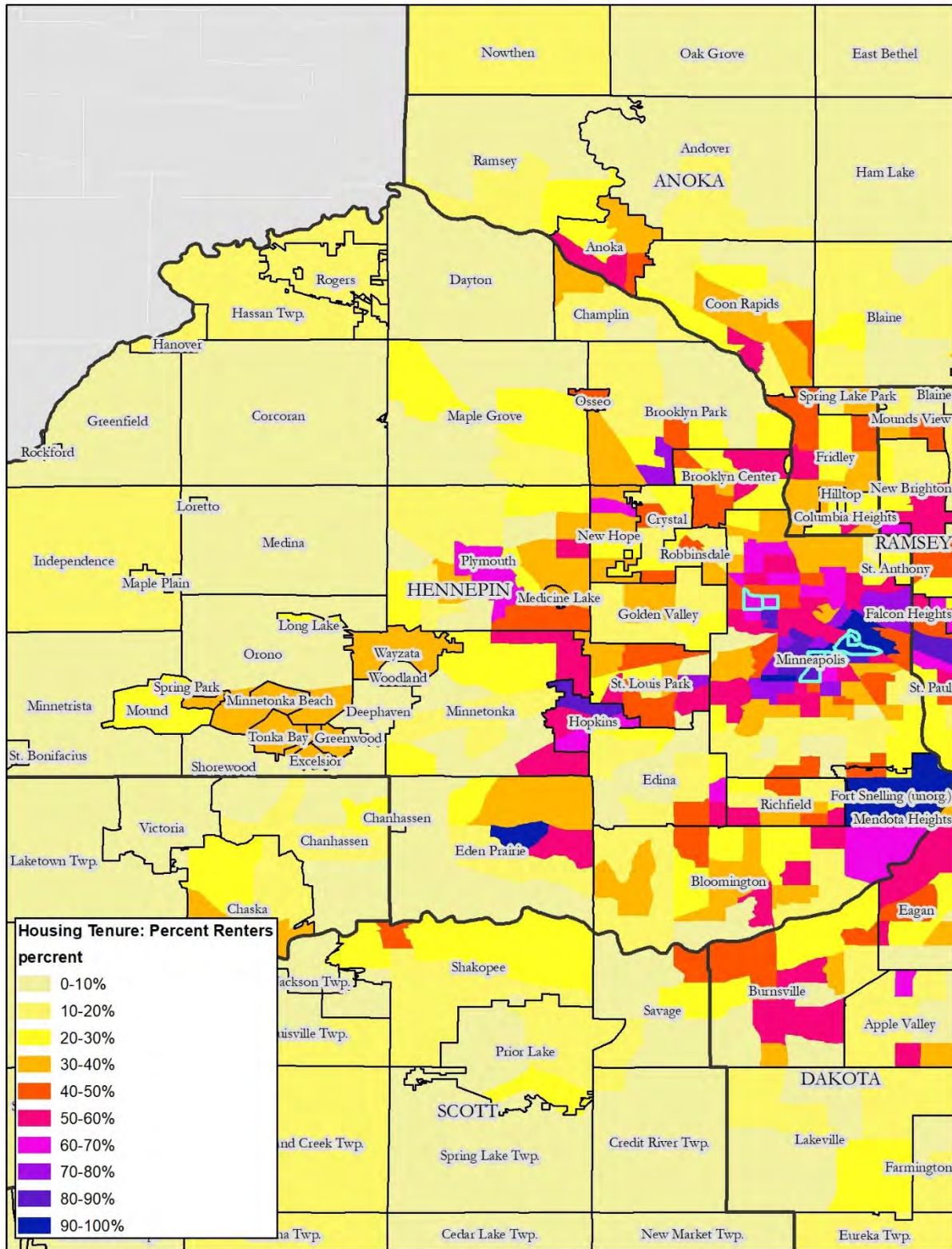

⁴² American Community Survey Estimates, 2013-2017.

Map 37: Housing Tenure, Bloomington⁴³

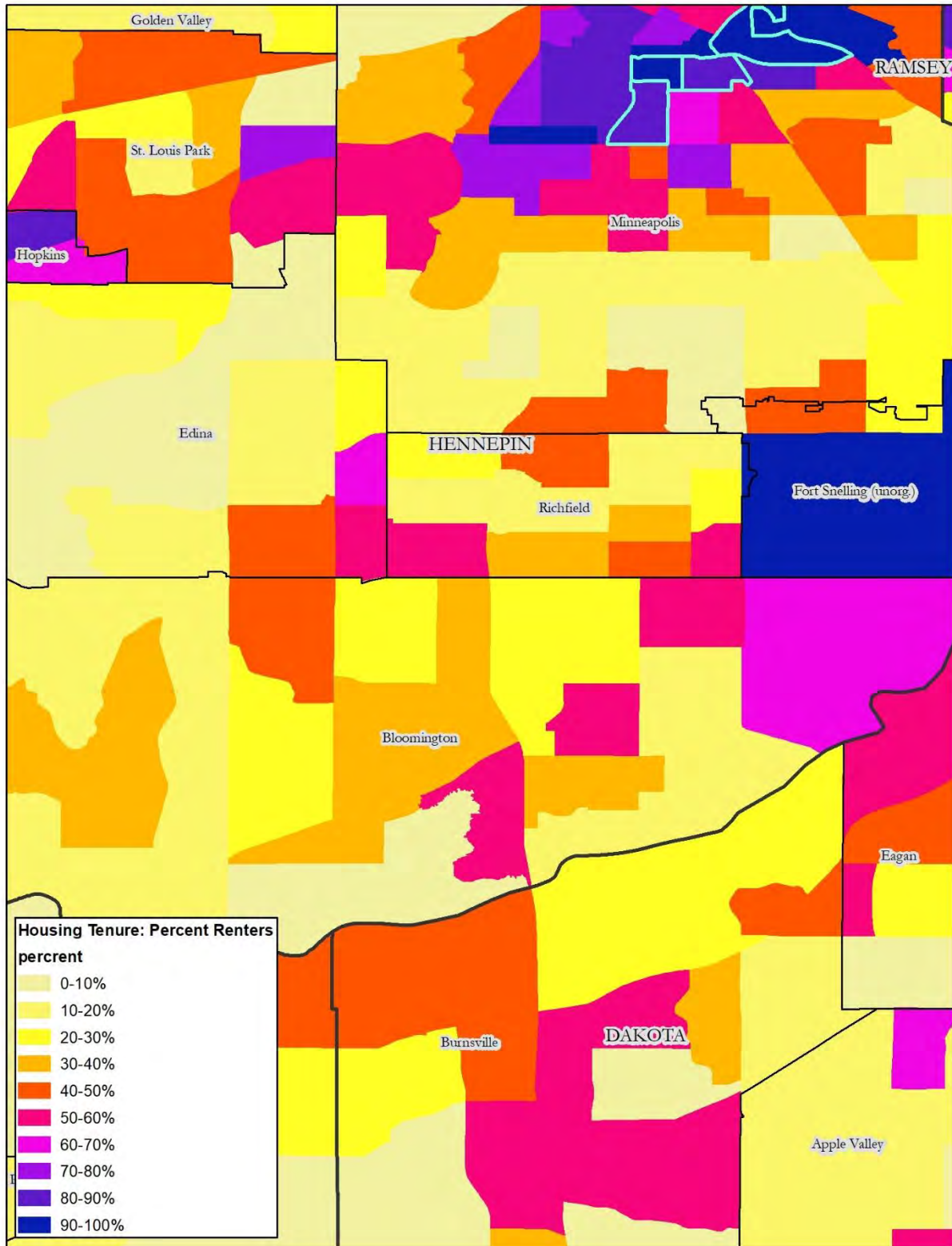

⁴³ American Community Survey Estimates, 2013-2017.

Map 38: Housing Tenure, Eden Prairie⁴⁴

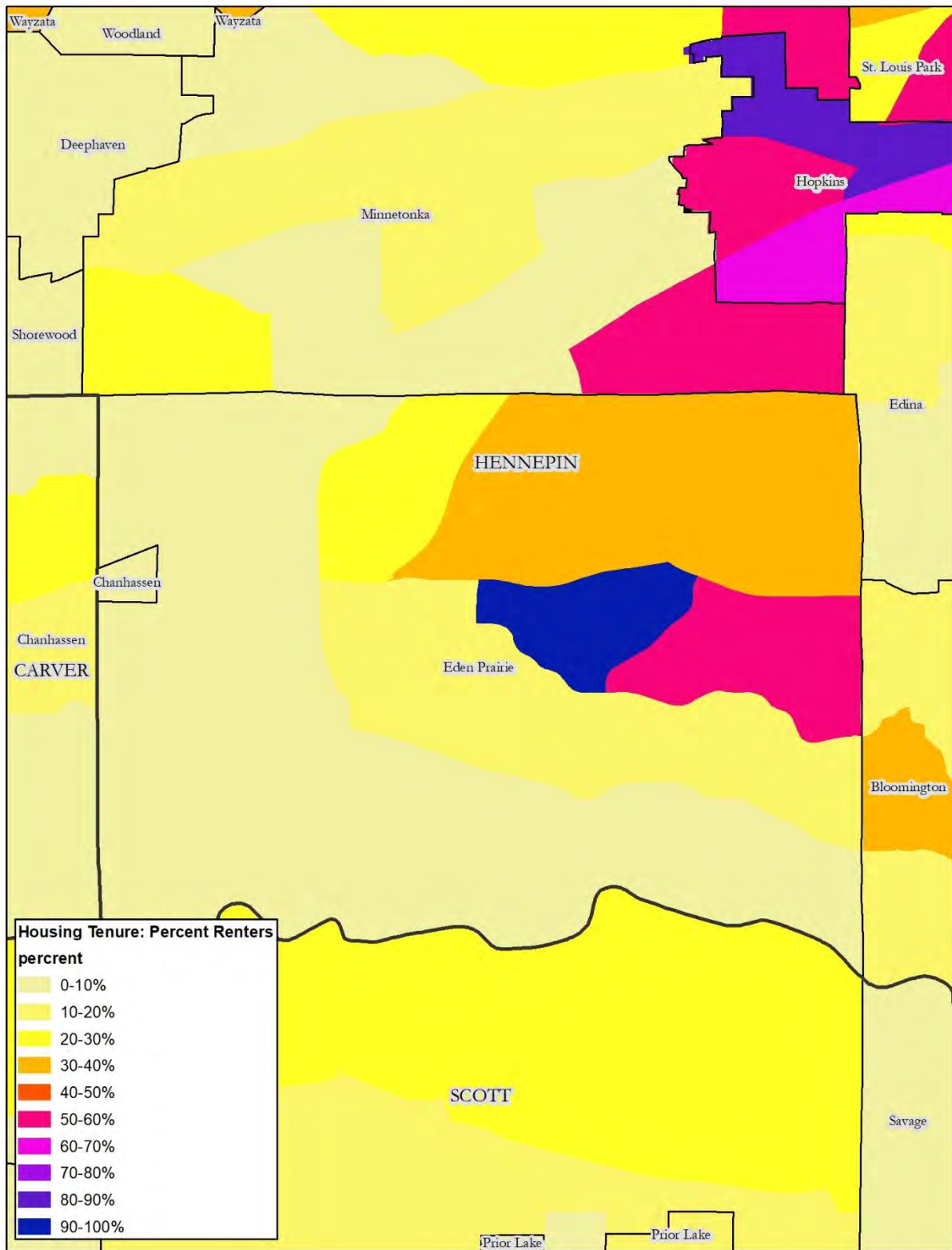

⁴⁴ American Community Survey Estimates, 2013-2017.

Map 39: Housing Tenure, Minneapolis⁴⁵

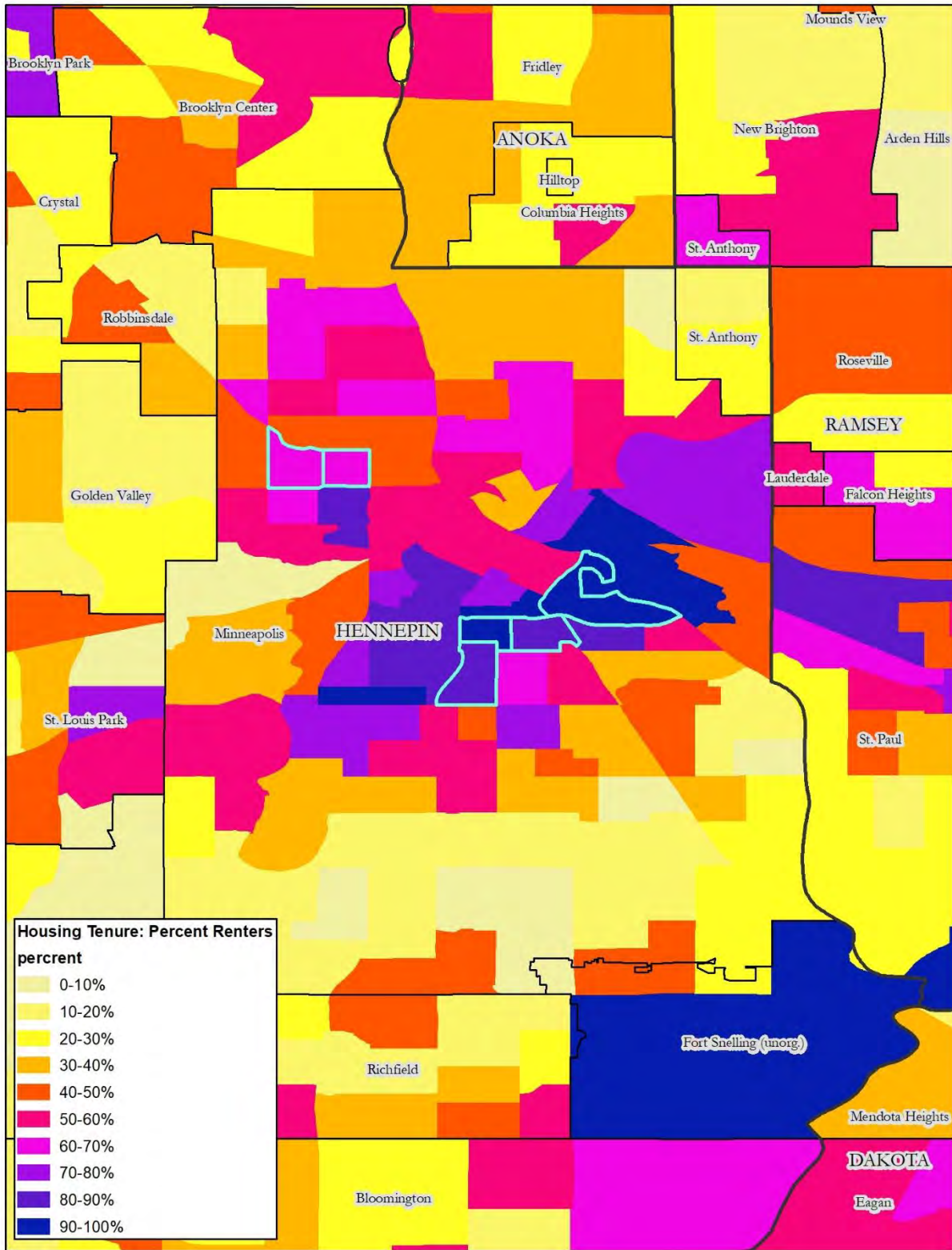

⁴⁵ American Community Survey Estimates, 2013-2017.

Map 40: Housing Tenure, Minnetonka⁴⁶

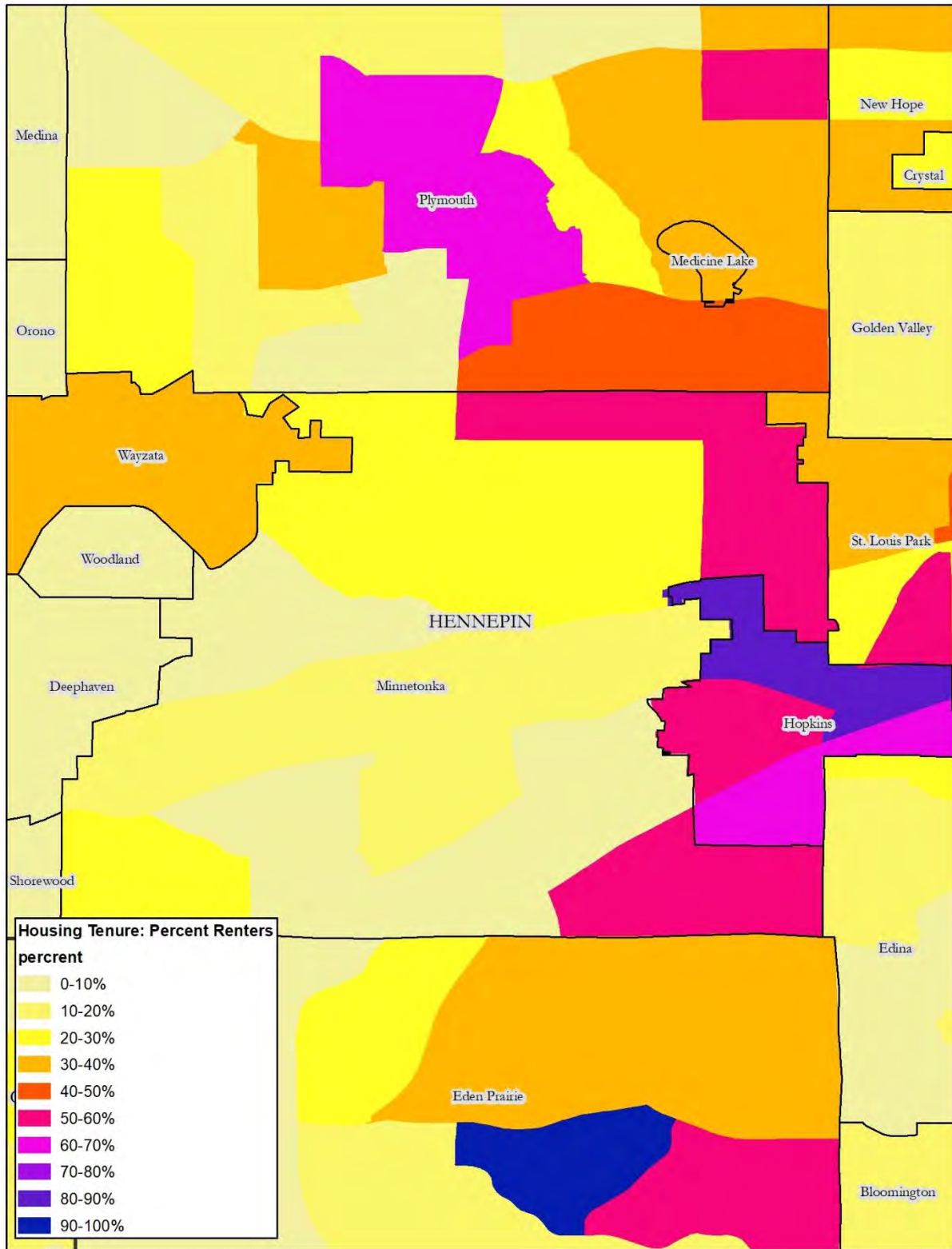

⁴⁶ American Community Survey Estimates, 2013-2017.

Map 41: Housing Tenure, Plymouth⁴⁷

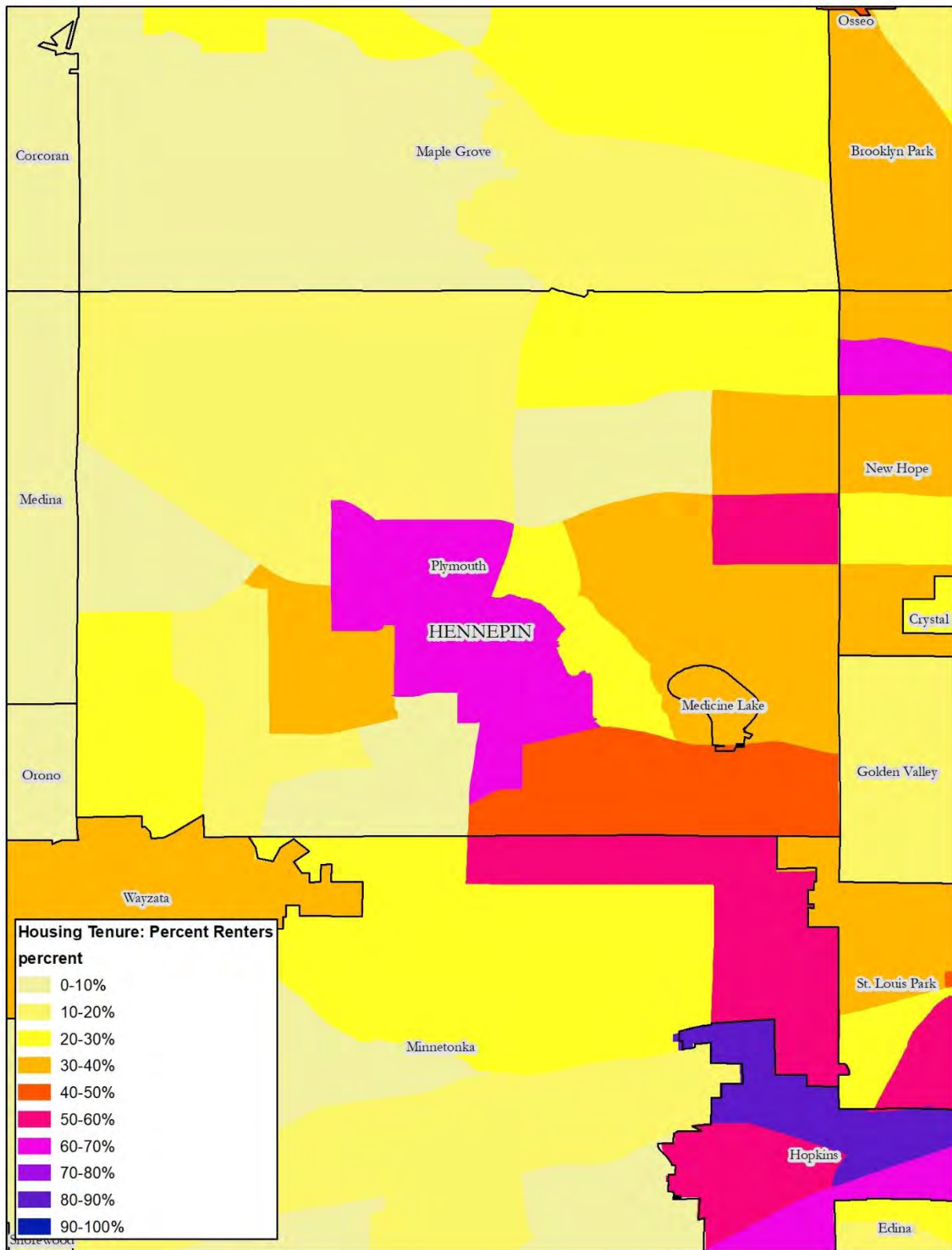

⁴⁷ American Community Survey Estimates, 2013-2017.

Map 42: Housing Tenure, Ramsey County⁴⁸

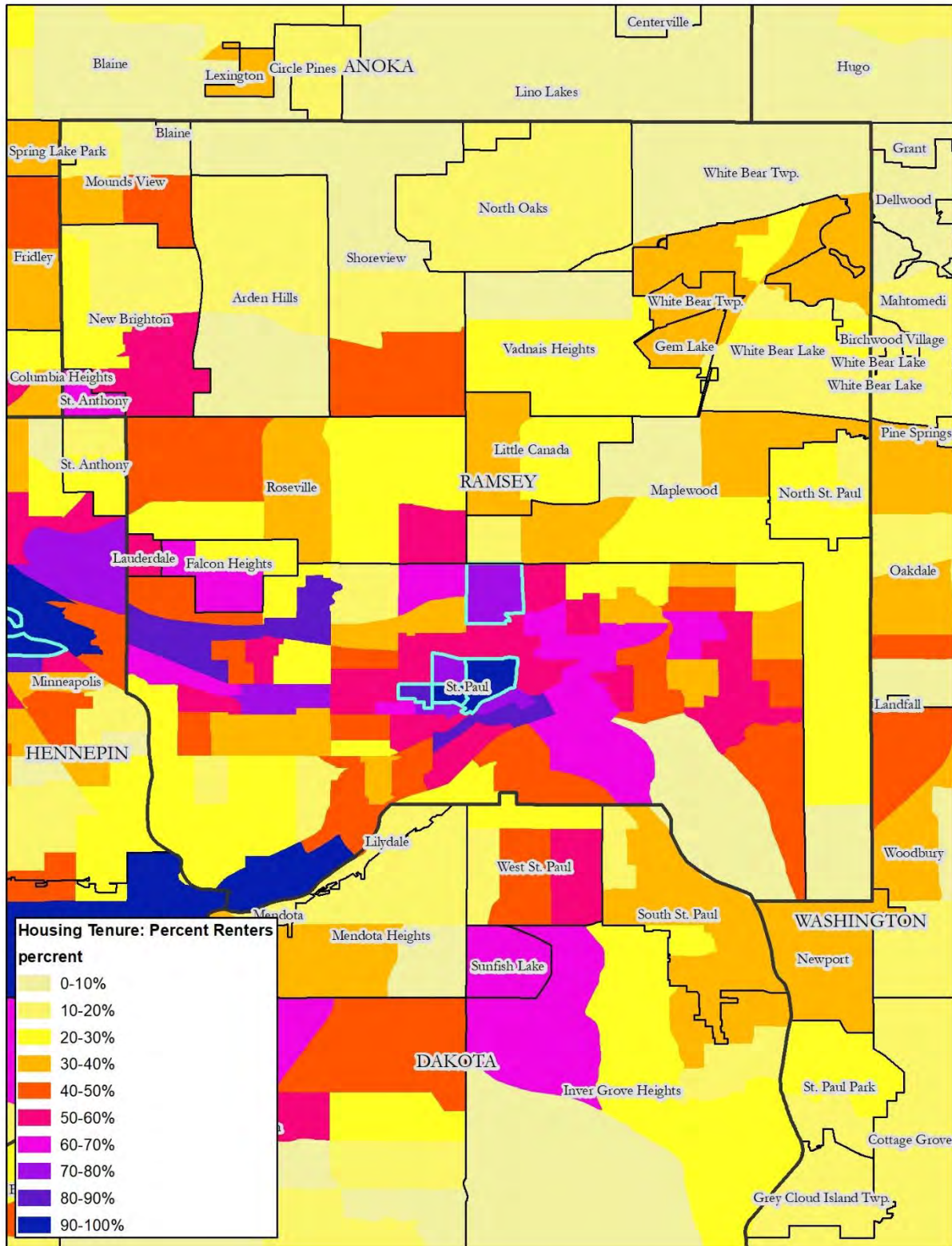

⁴⁸ American Community Survey Estimates, 2013-2017.

Map 43: Housing Tenure, St. Paul⁴⁹

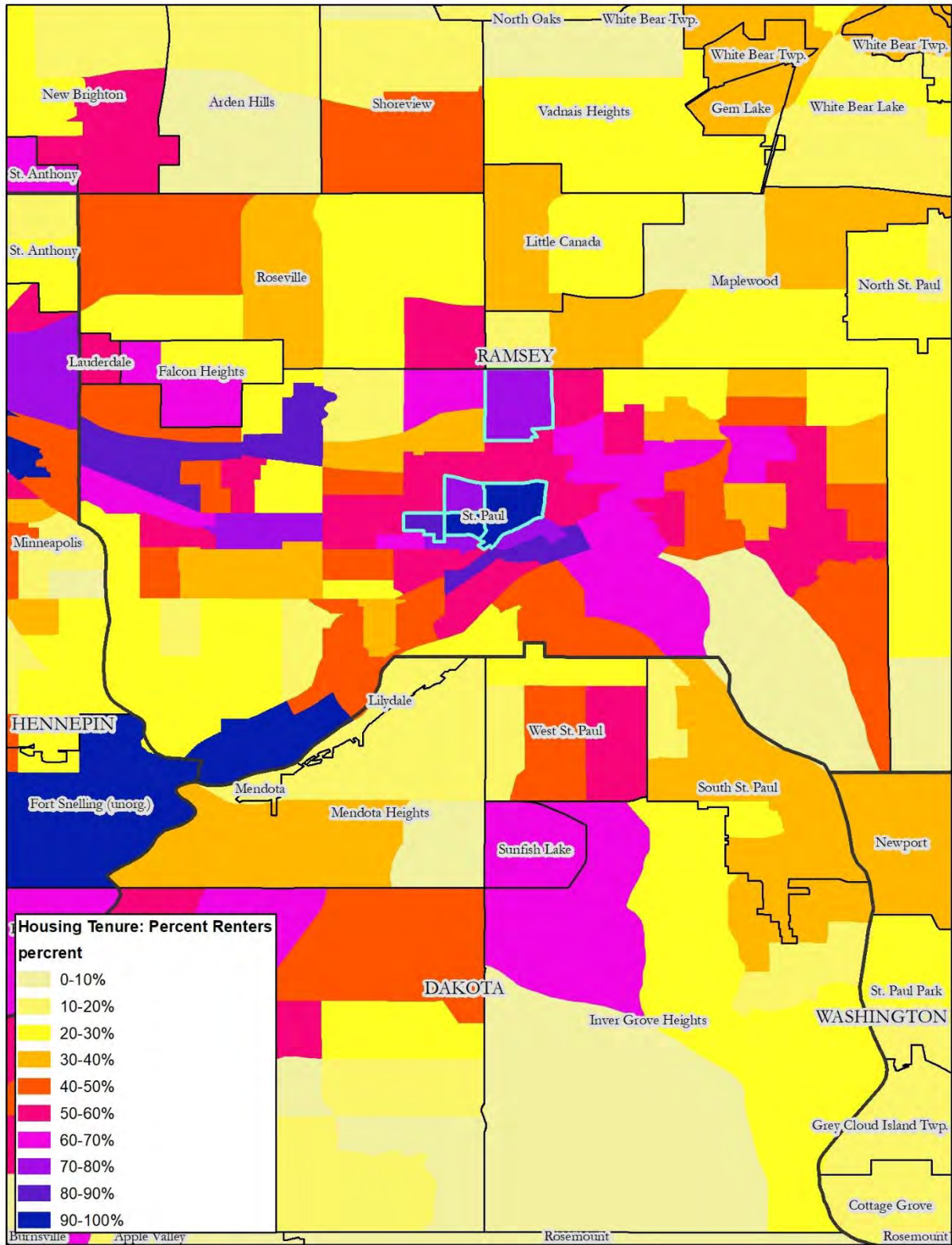

⁴⁹ American Community Survey Estimates, 2013-2017.

Map 44: Housing Tenure, Washington County⁵⁰

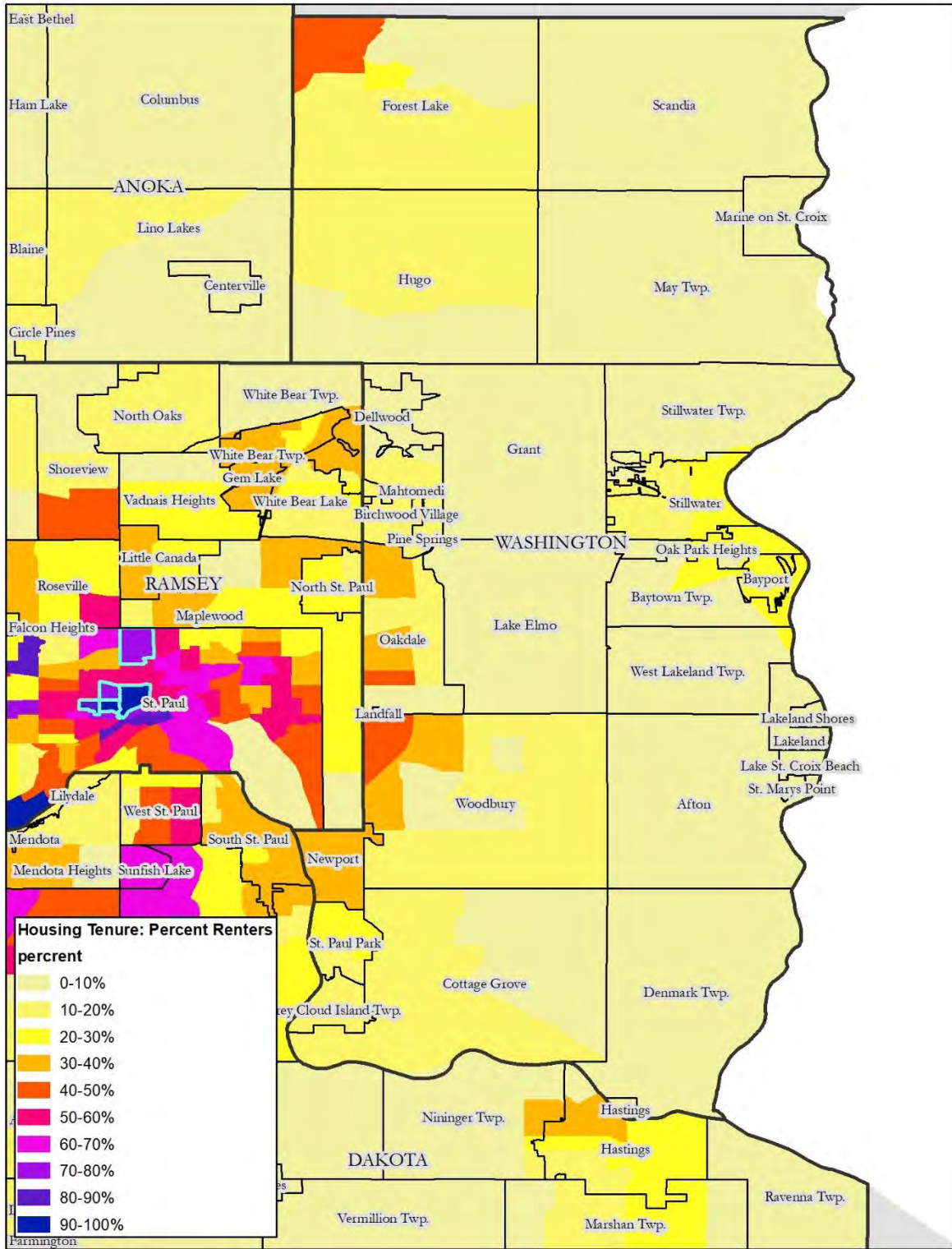

⁵⁰ American Community Survey Estimates, 2013-2017.

Map 45: Housing Tenure, Woodbury⁵¹

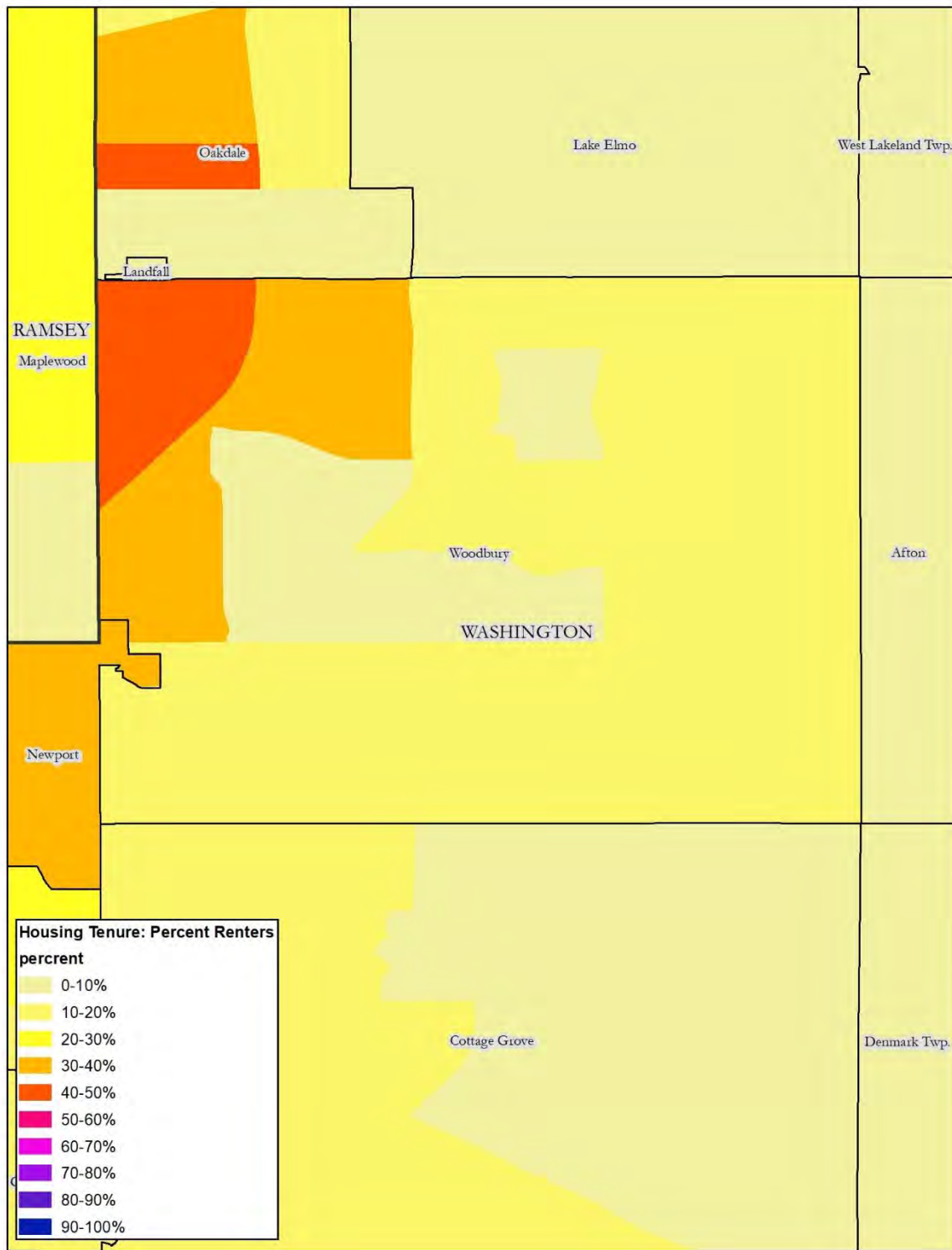

⁵¹ American Community Survey Estimates, 2013-2017.

Map 47: Housing Tenure, Carver County⁵³

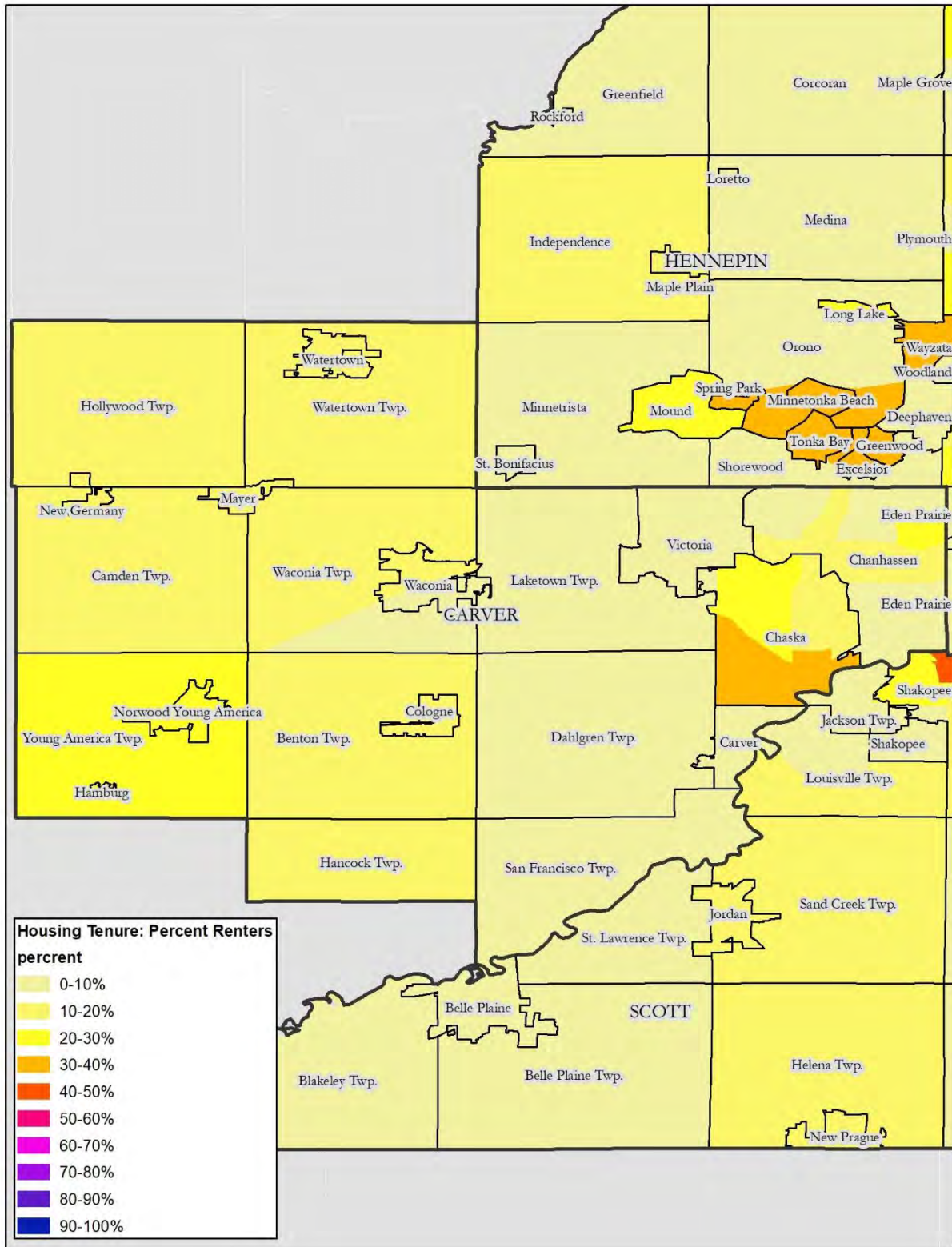

⁵³ American Community Survey Estimates, 2013-2017.

B. Disparities in Access to Opportunity Appendix

Please see the Data Documentation for in-depth explanations and sources of each map.

Map 1: Anoka County, Race, School Proficiency

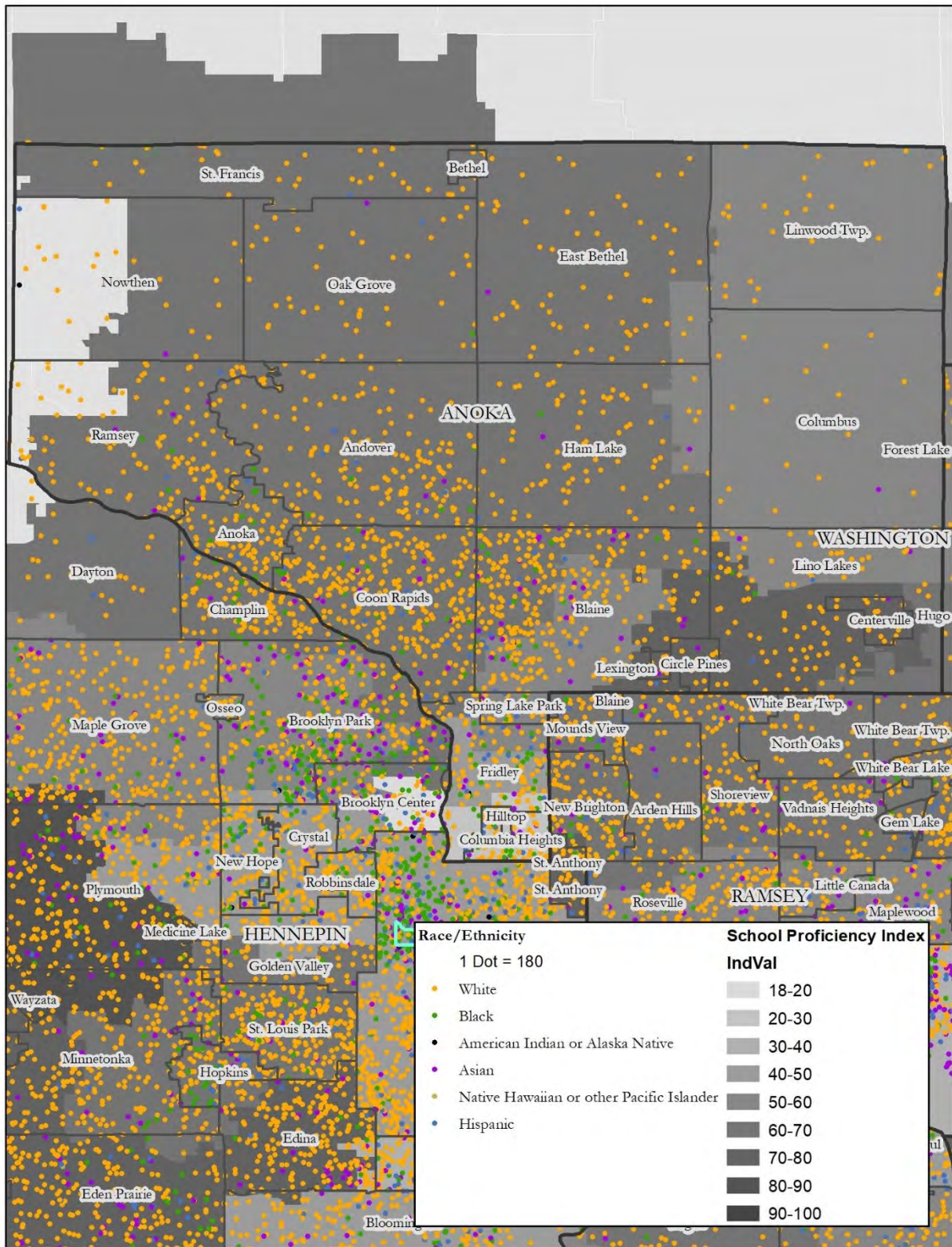

Map 2: Anoka County, National Origin, School Proficiency

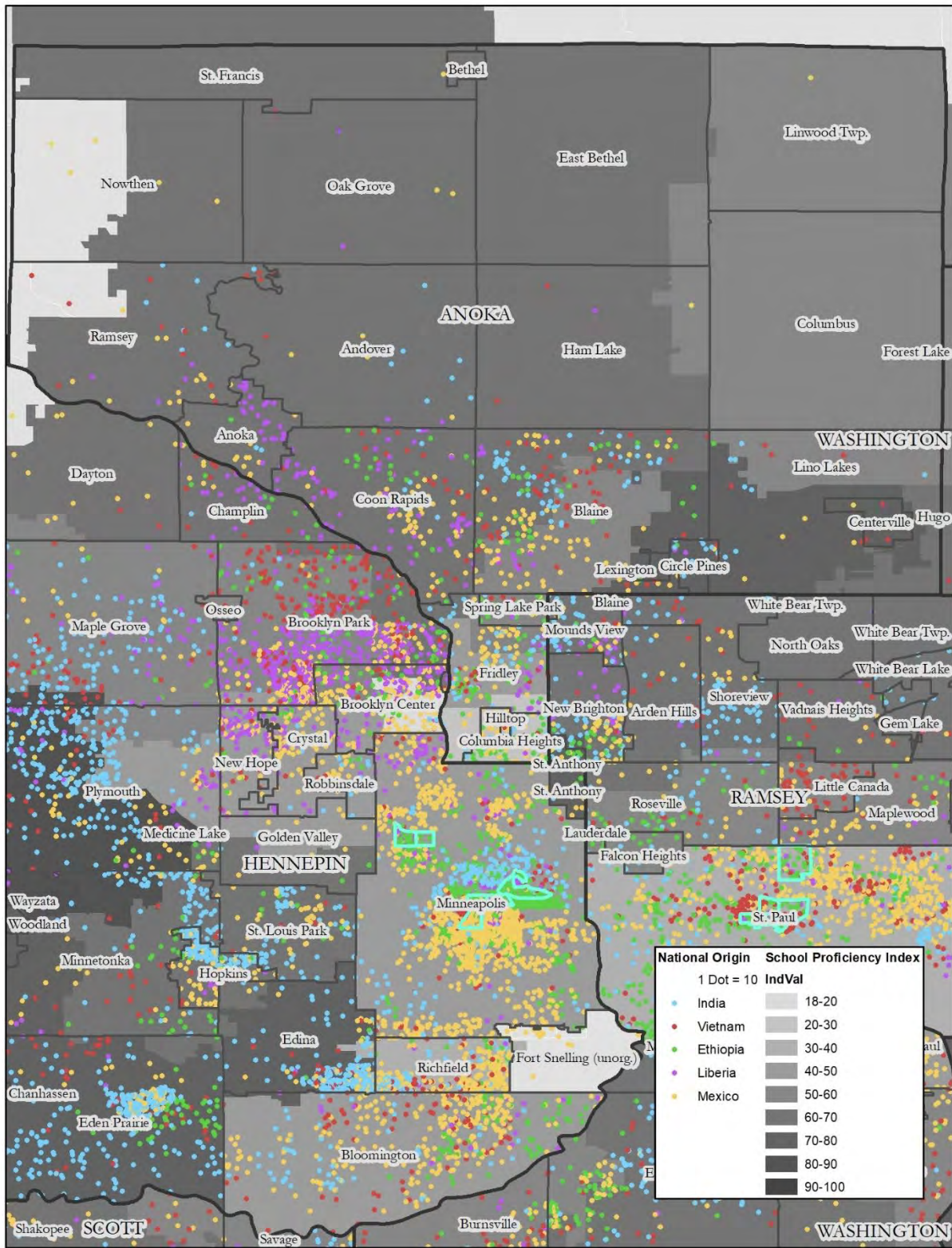

Map 3: Coon Rapids, Race, School Proficiency

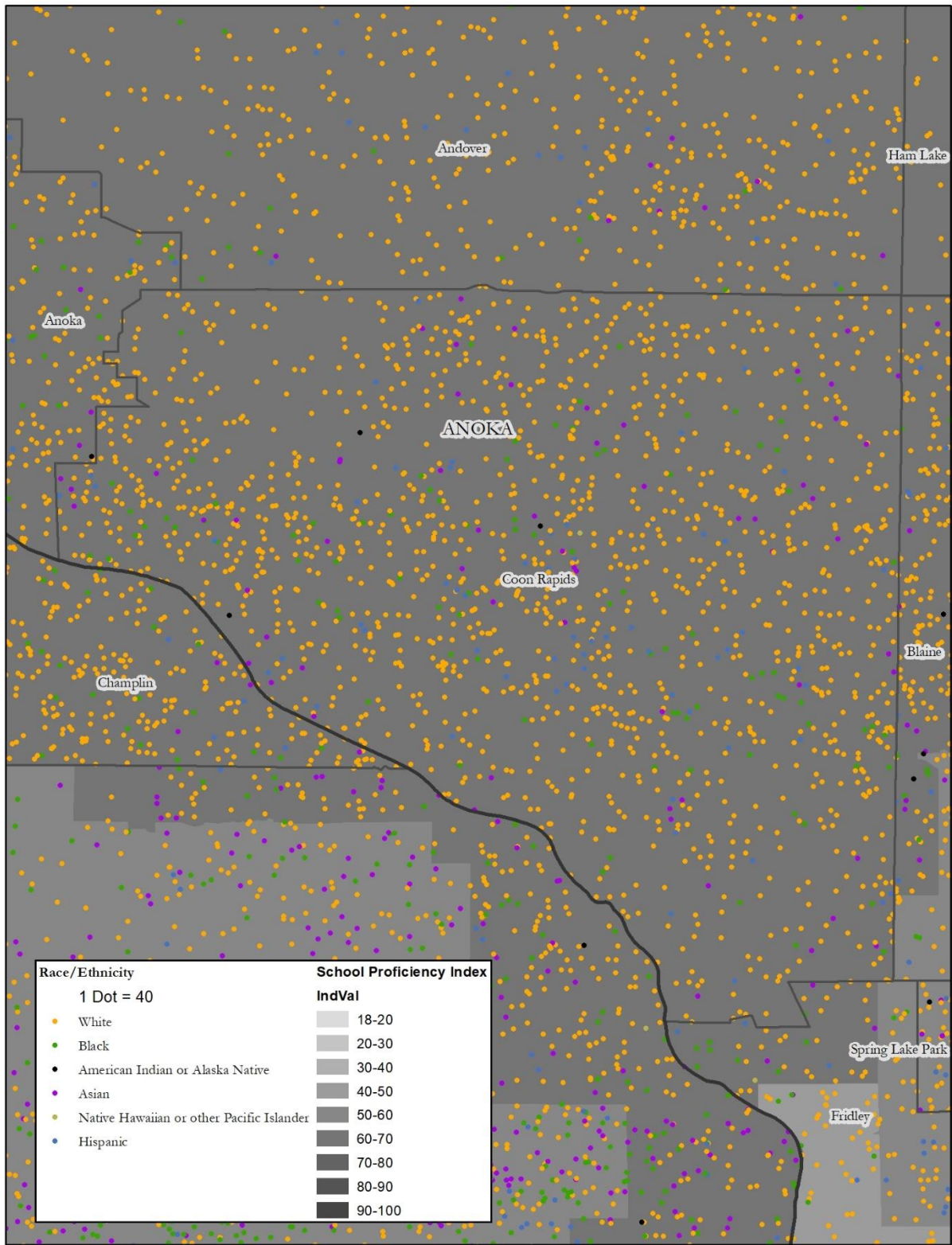

Map 4: Coon Rapids, National Origin, School Proficiency

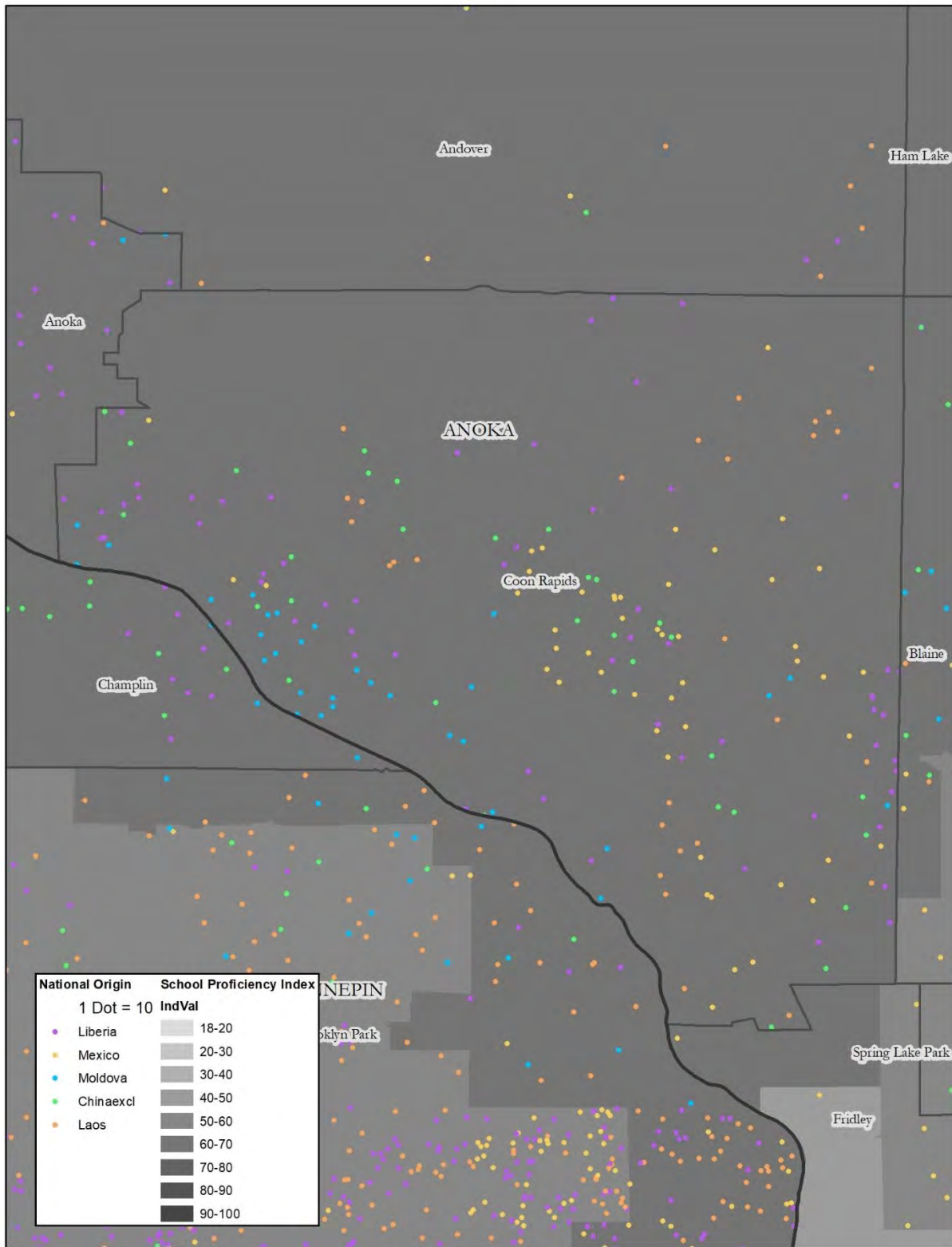

Map 5: Dakota County, Race, School Proficiency

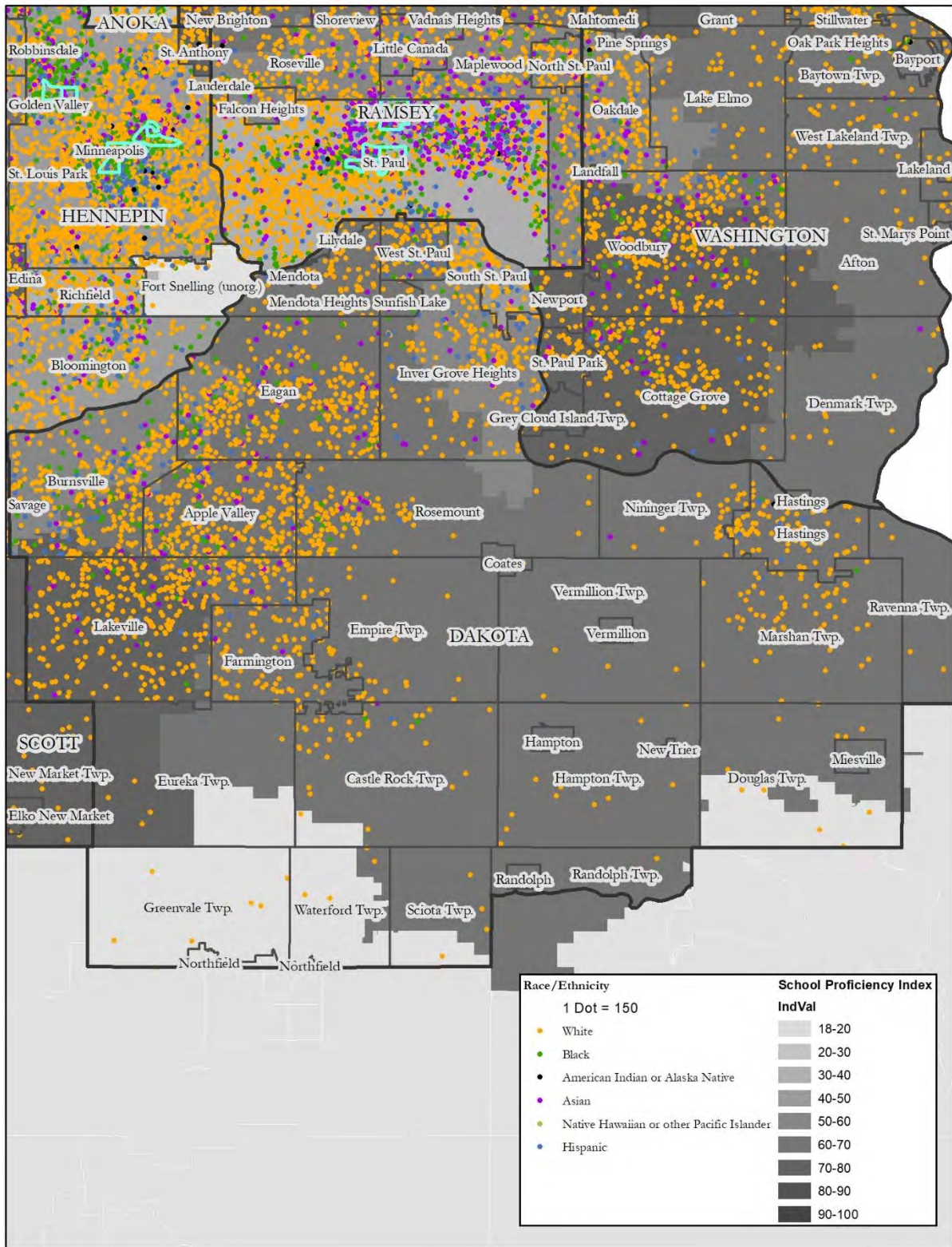

Map 6: Dakota County, National Origin, School Proficiency

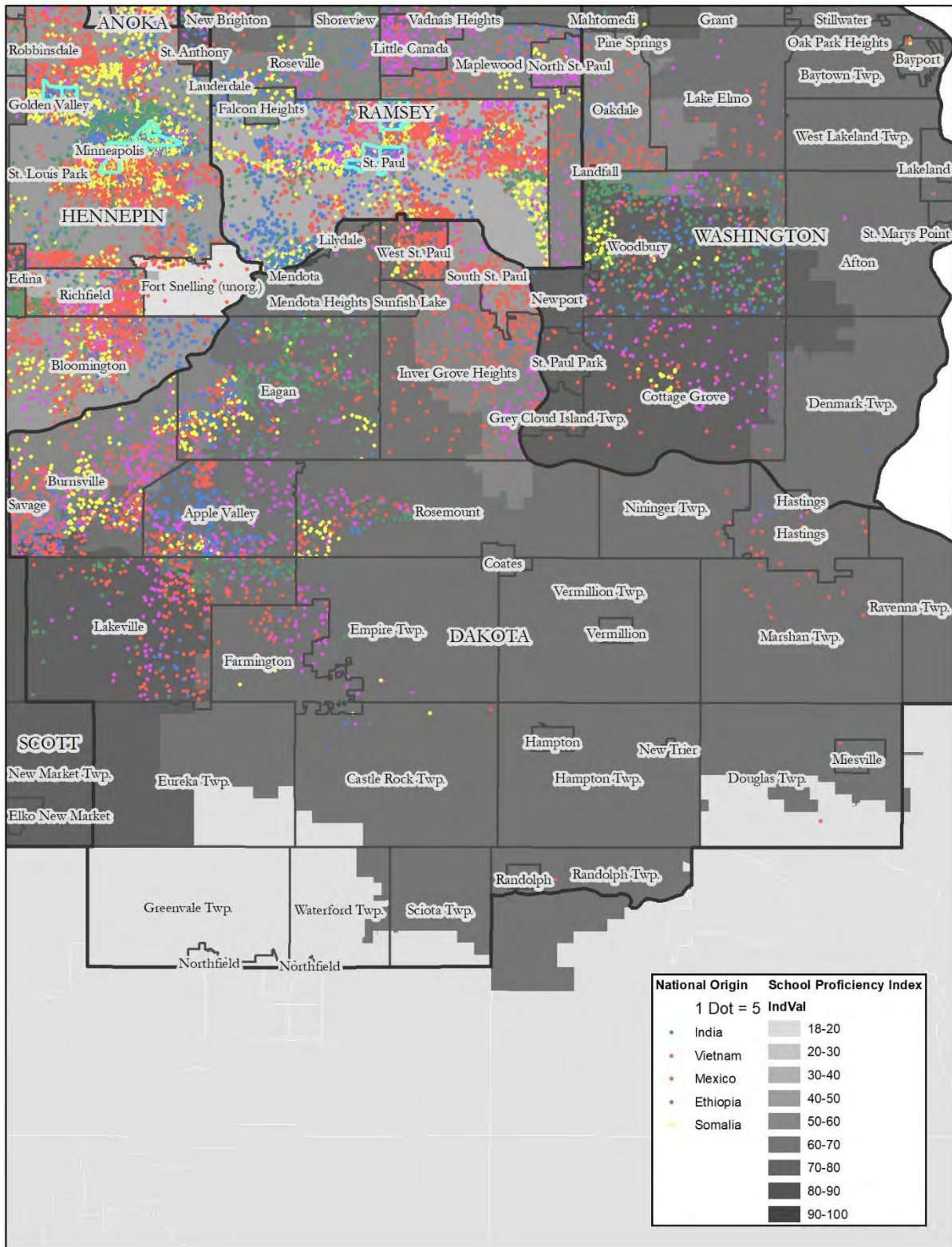

Map 7: Hennepin County, Race, School Proficiency

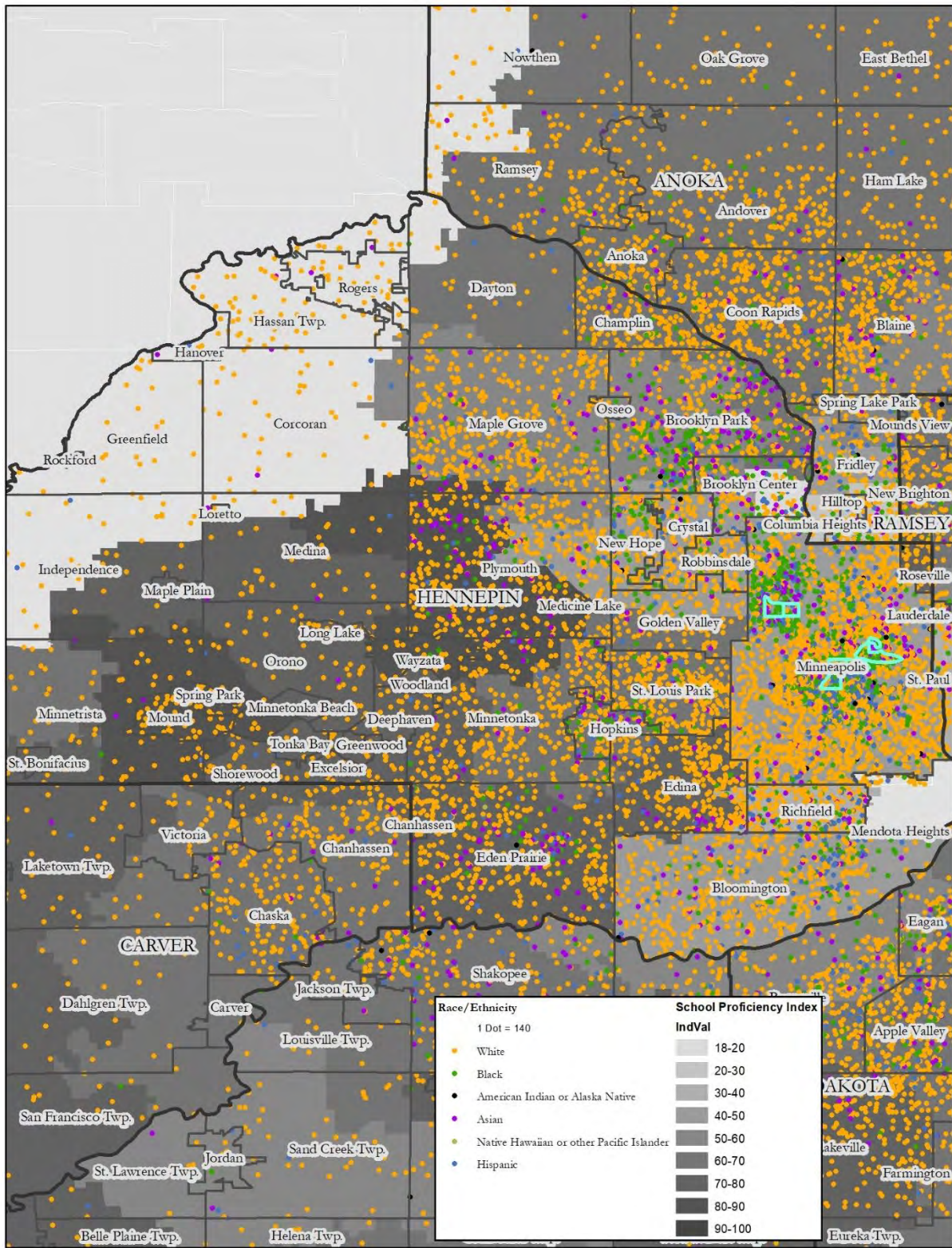

Map 8: Hennepin County, National Origin, School Proficiency

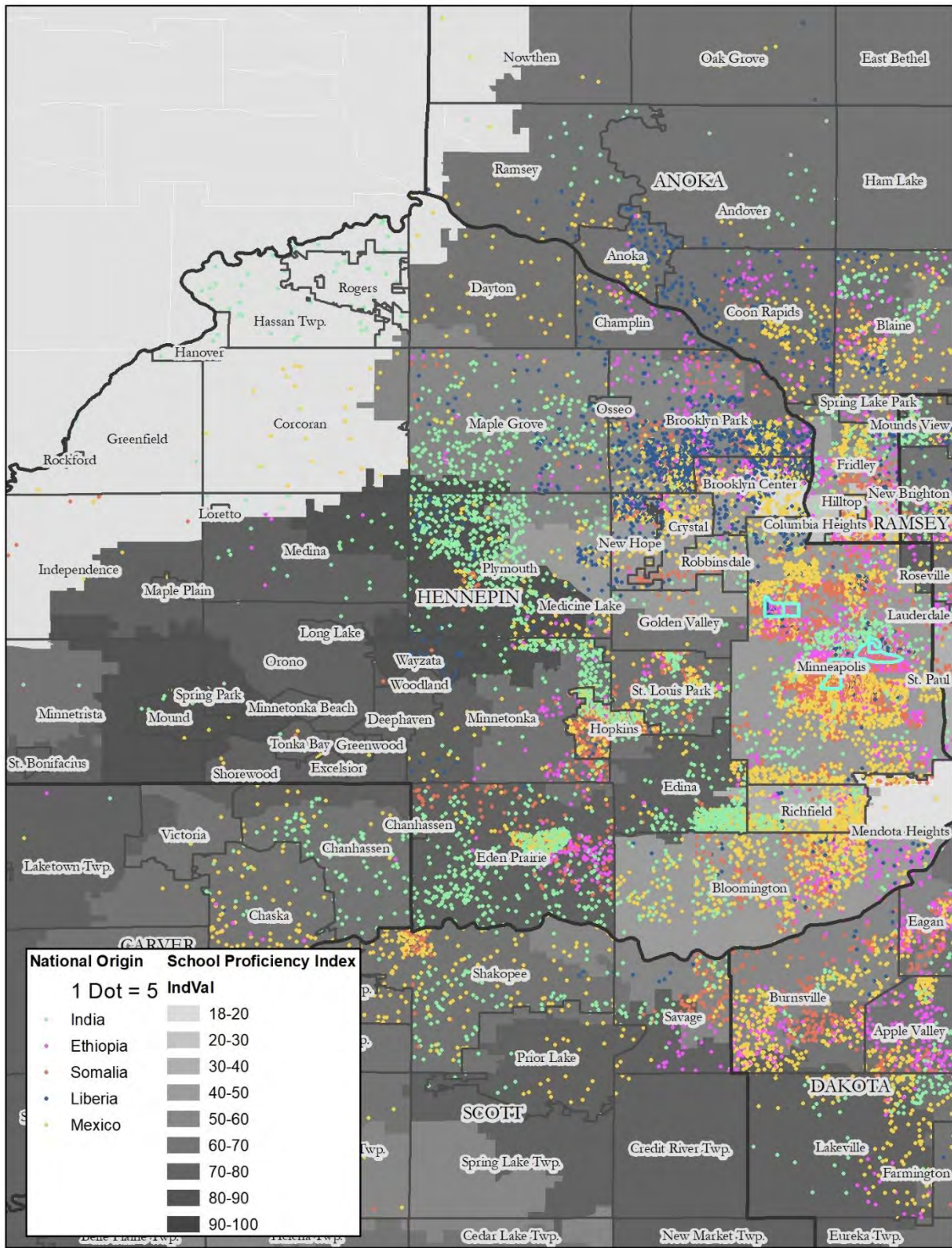

Map 9: Bloomington, Race, School Proficiency

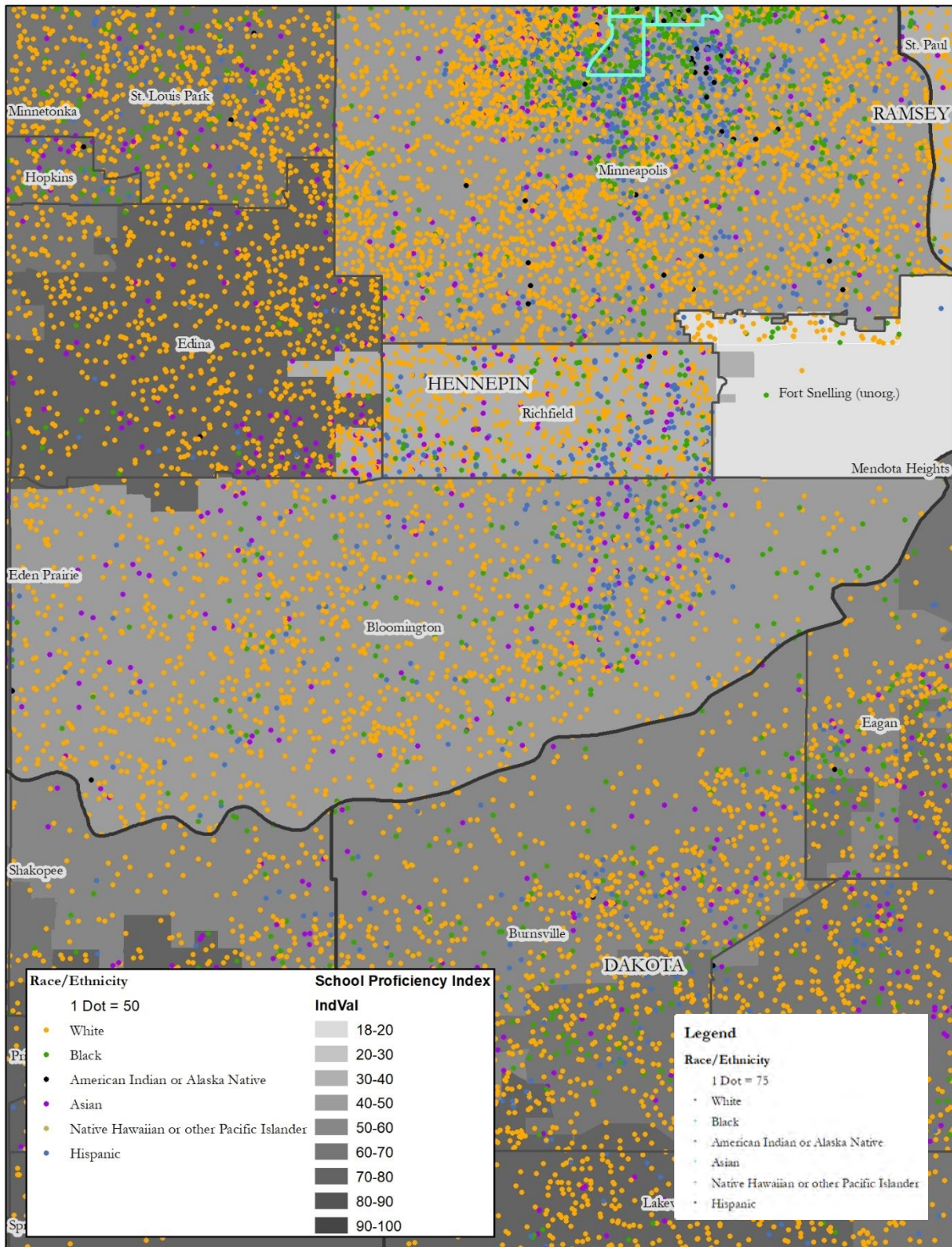

Map 10: Bloomington, National Origin, School Proficiency

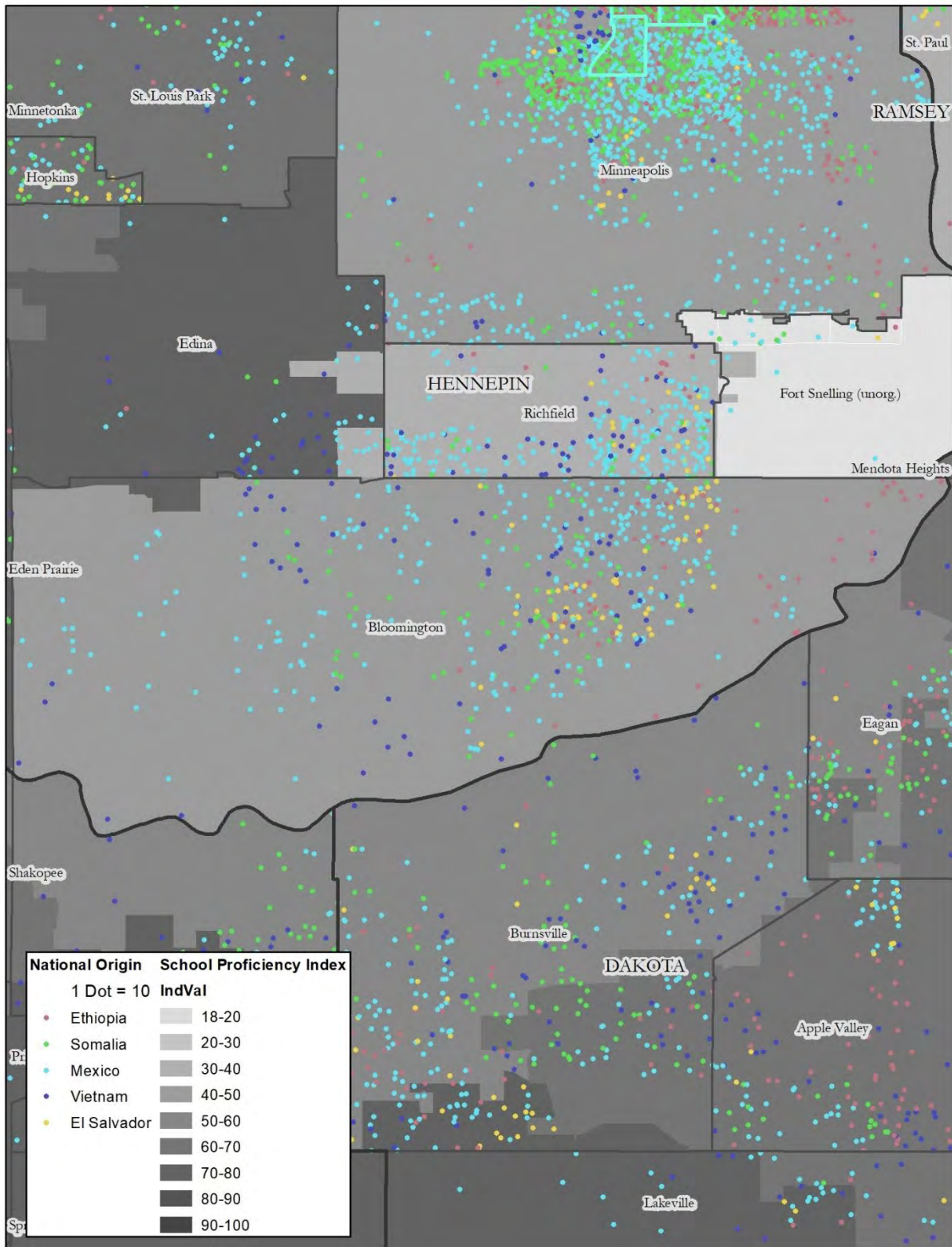

Map 11: Eden Prairie, Race, School Proficiency

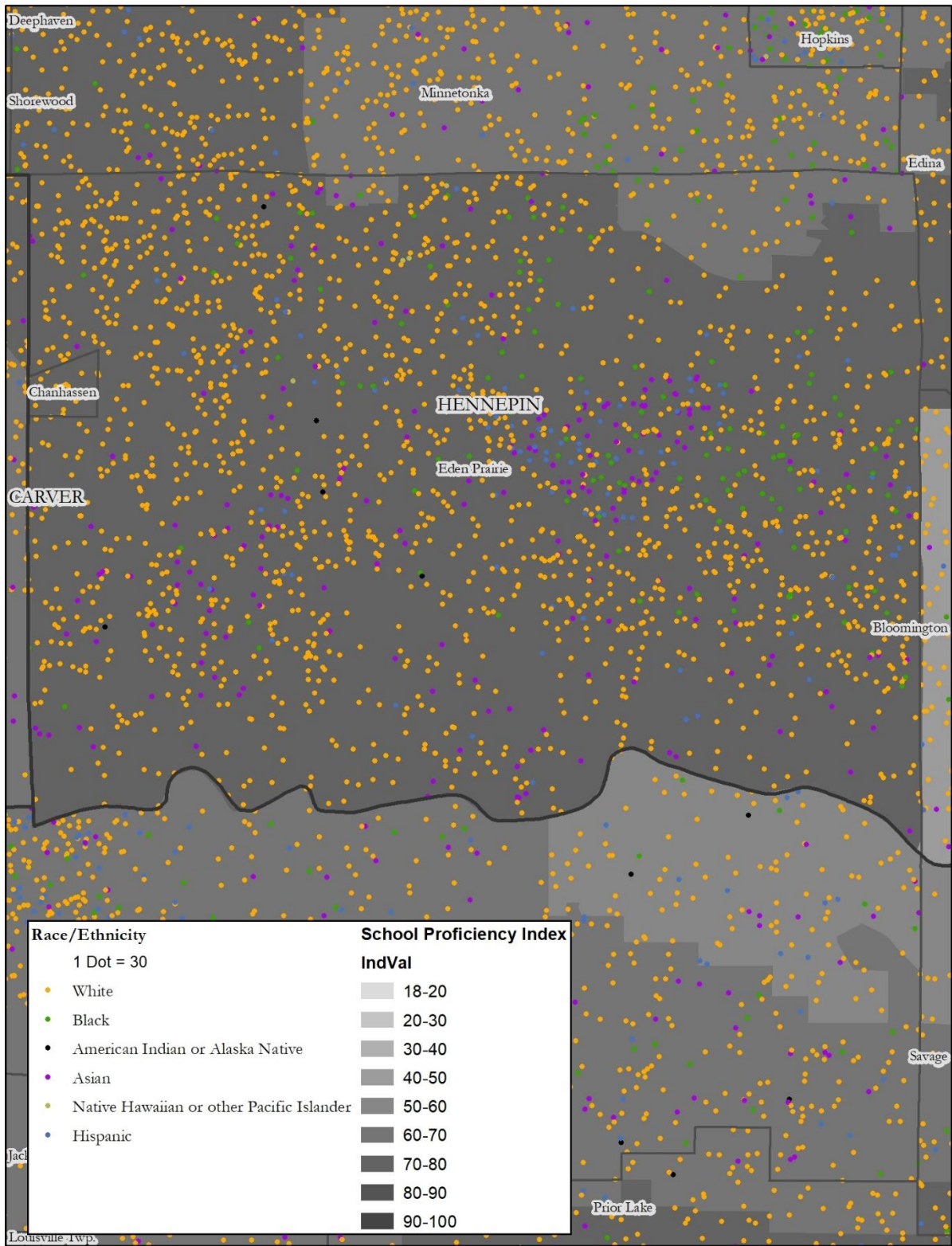

Map 12: Eden Prairie, National Origin, School Proficiency

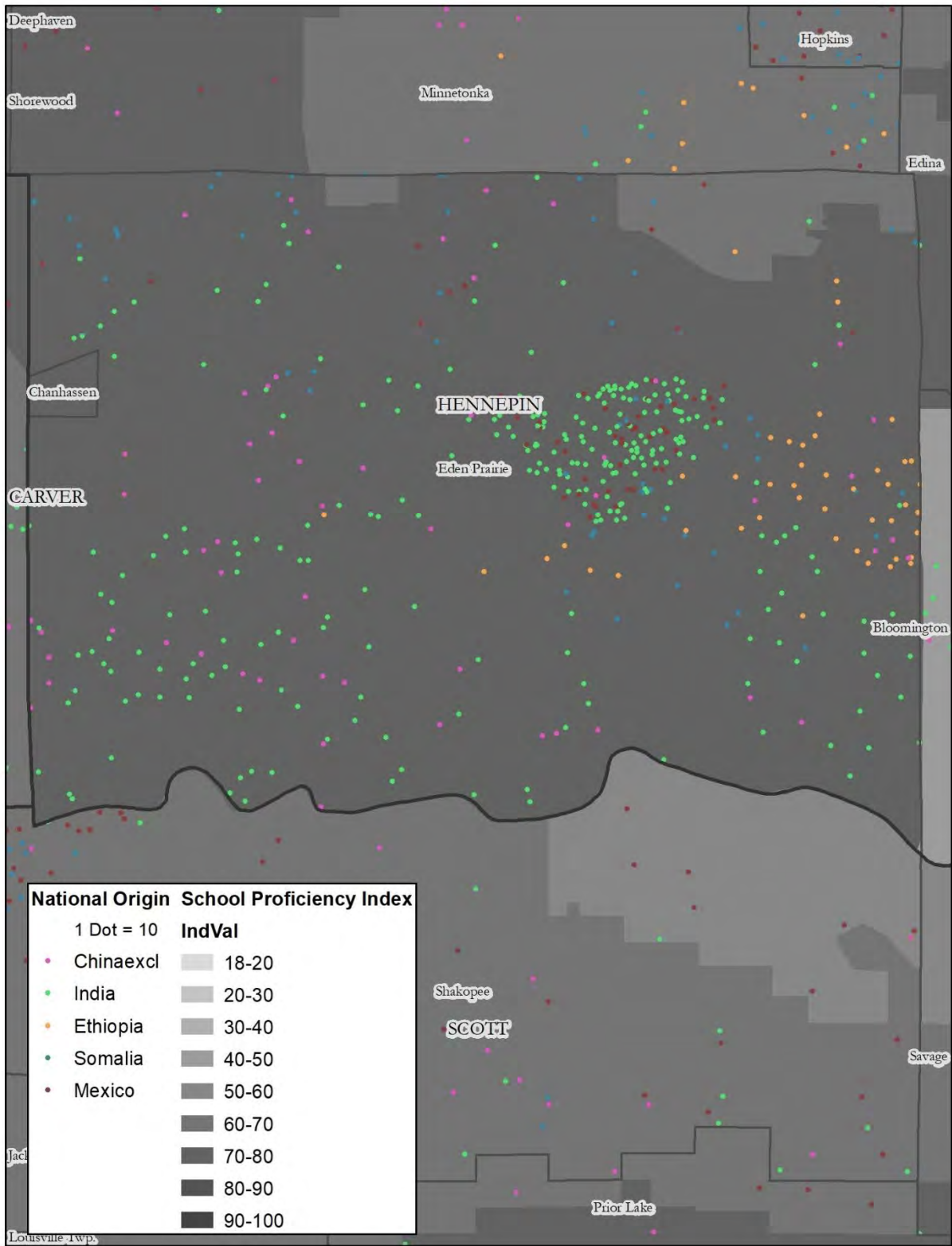

Map 13: Minneapolis, Race, School Proficiency

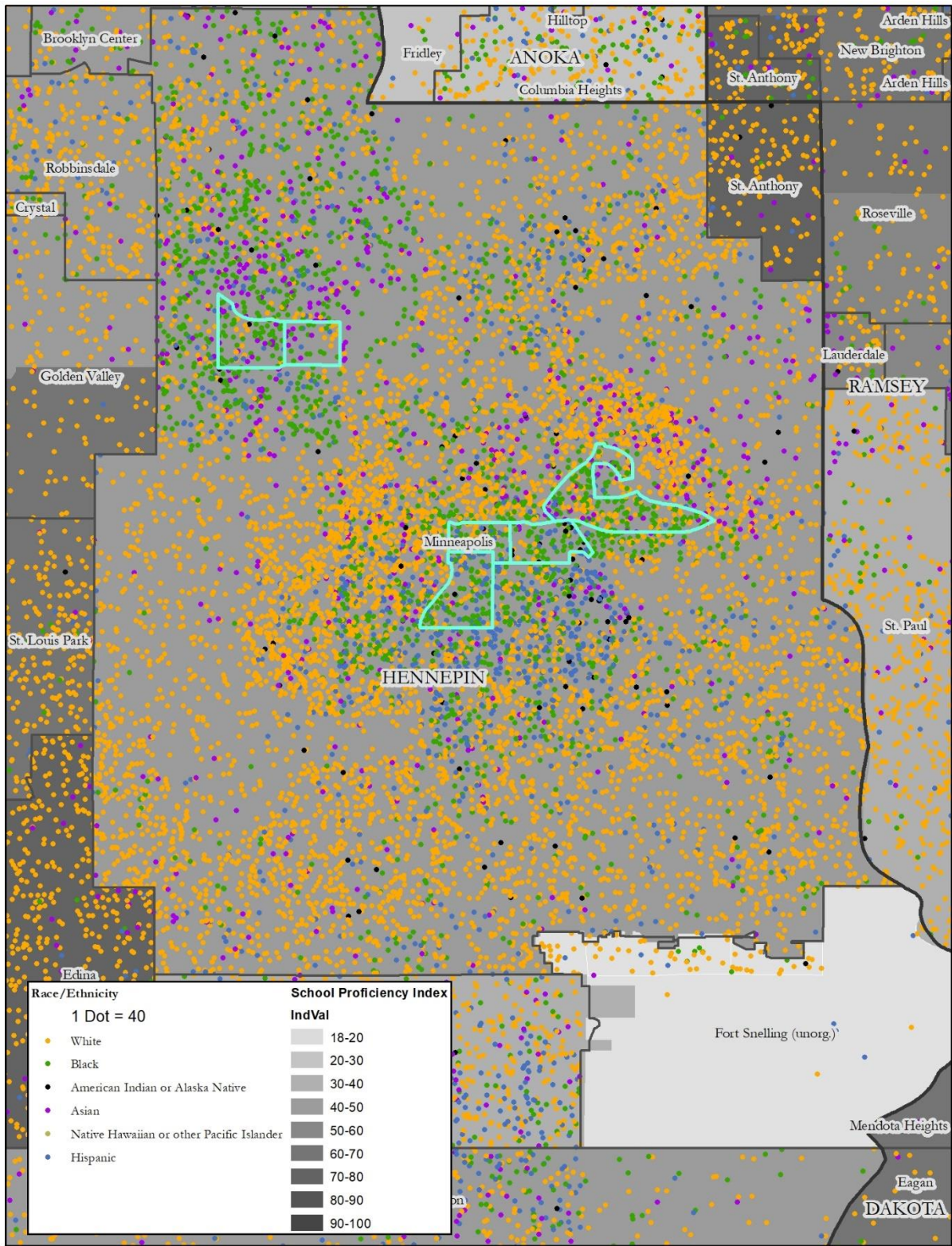

Map 14: Minneapolis, National Origin, School Proficiency

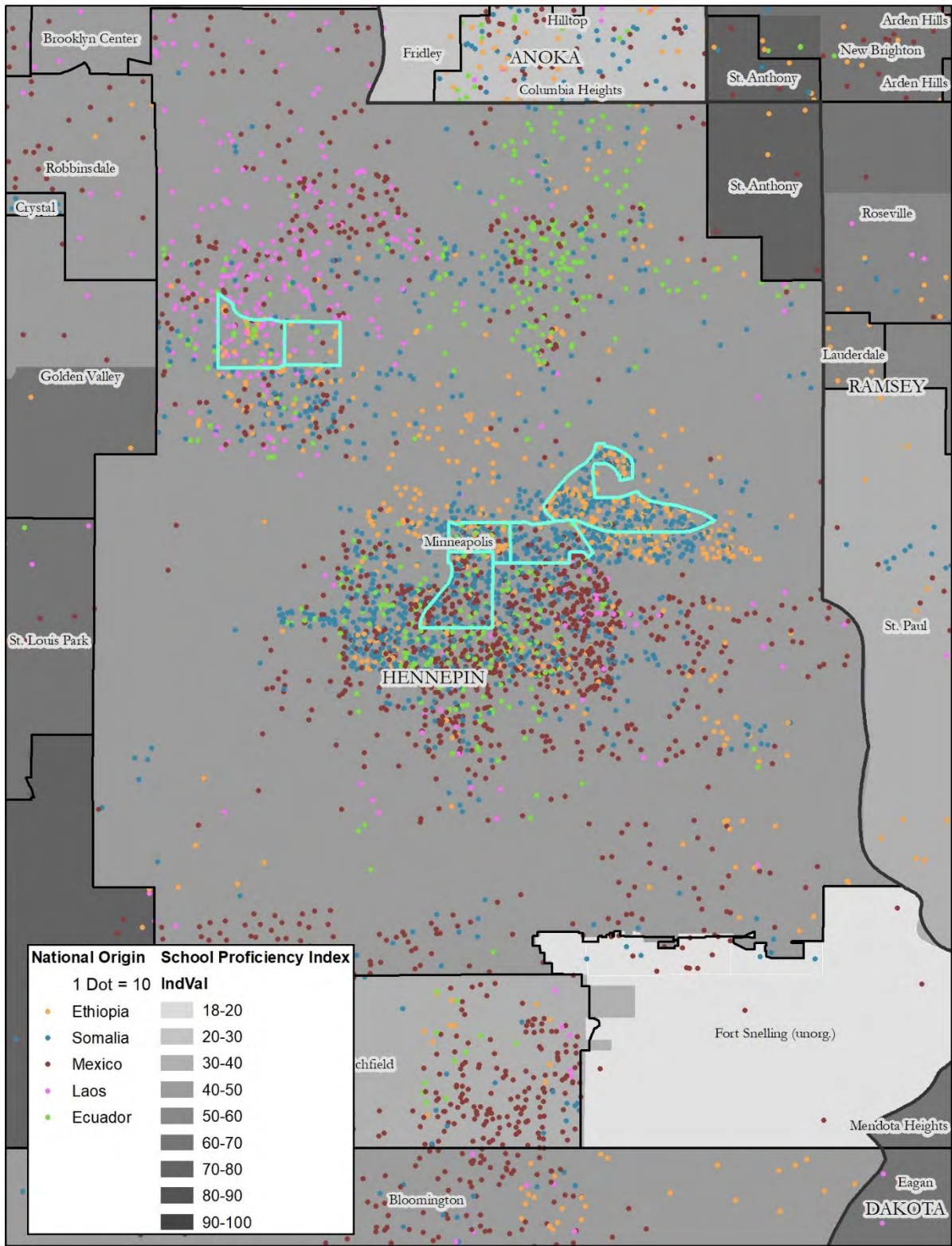

Map 15: Minnetonka, Race, School Proficiency

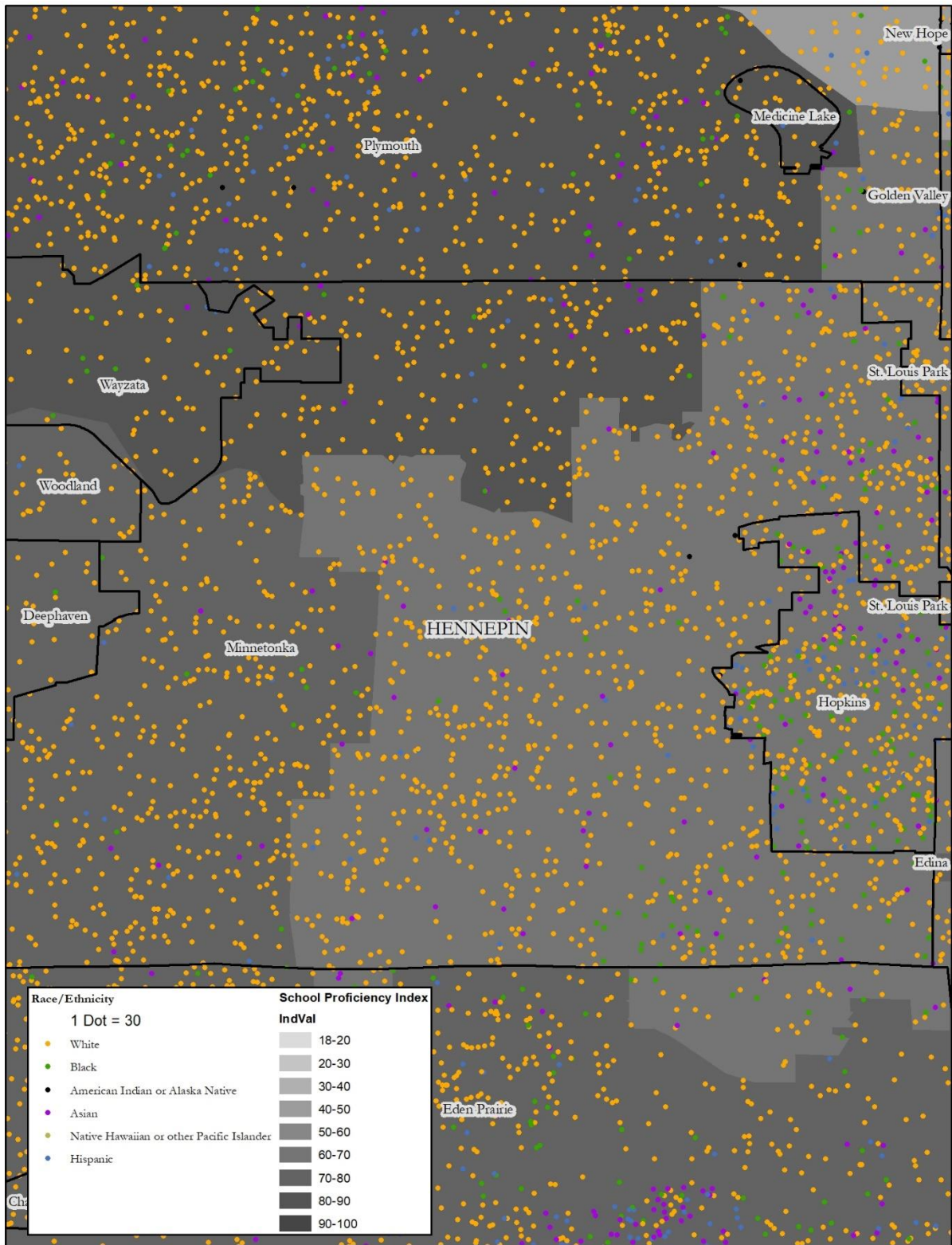

Map 16: Minnetonka, National Origin, School Proficiency

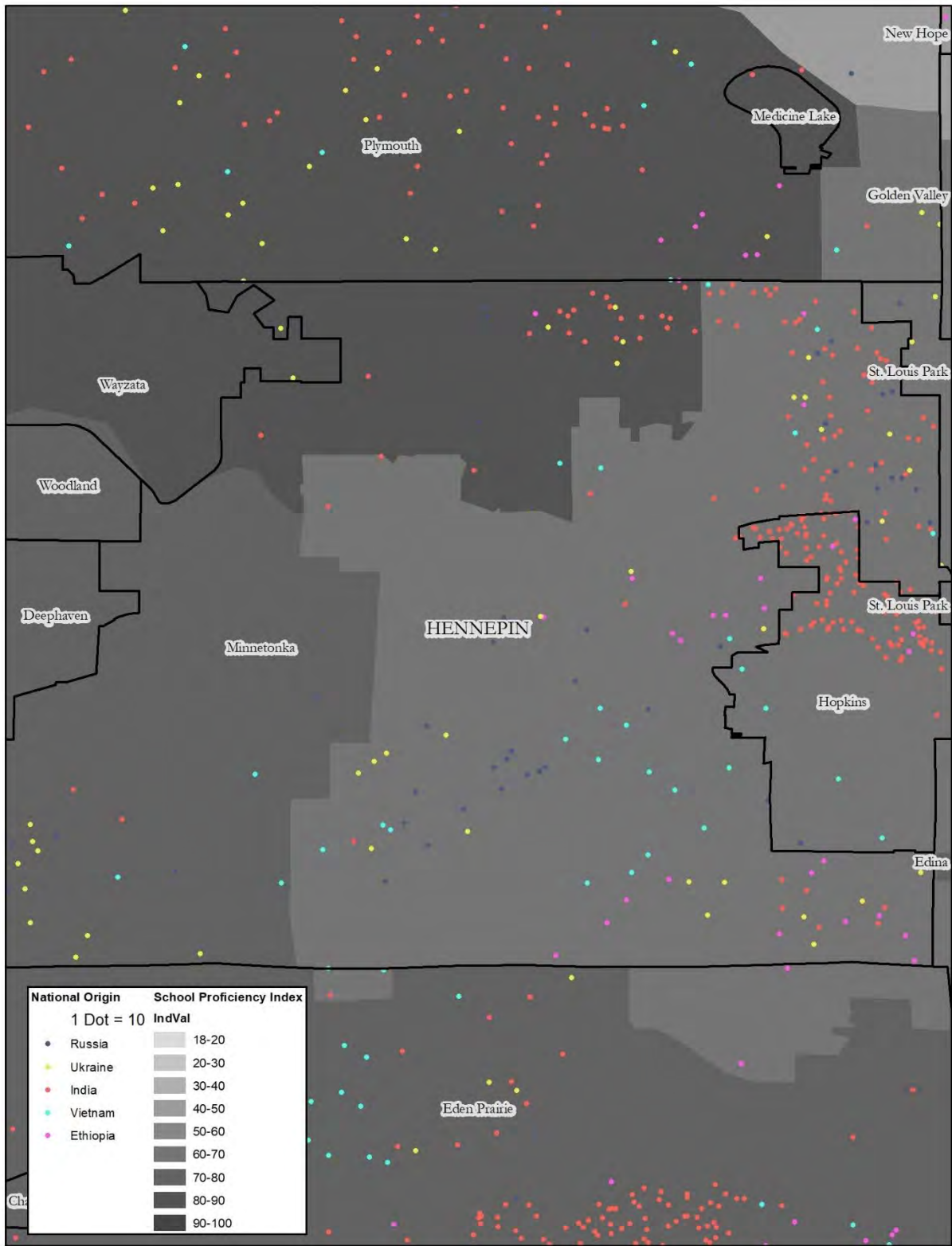

Map 17: Plymouth, Race, School Proficiency

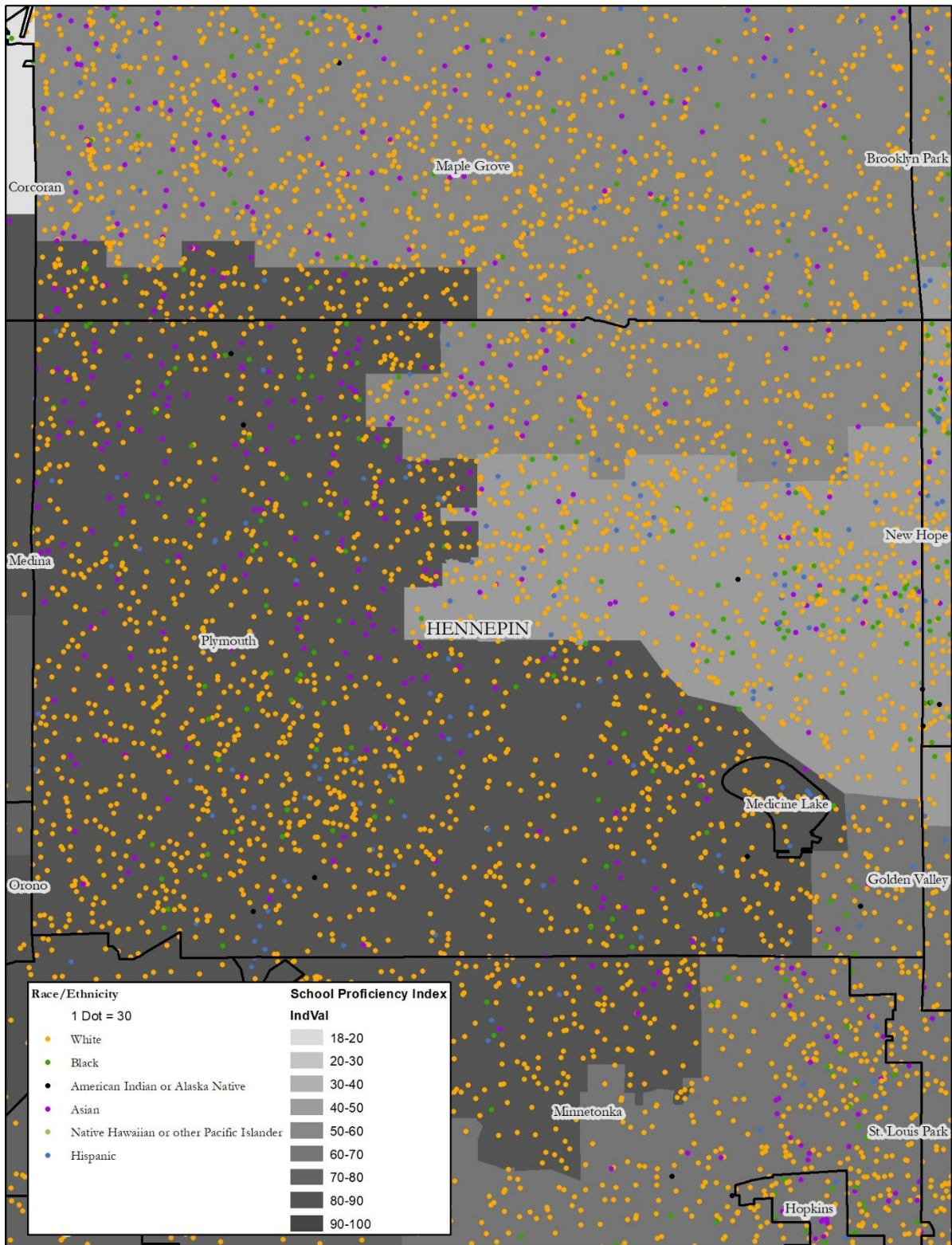

Map 18: Plymouth, National Origin, School Proficiency

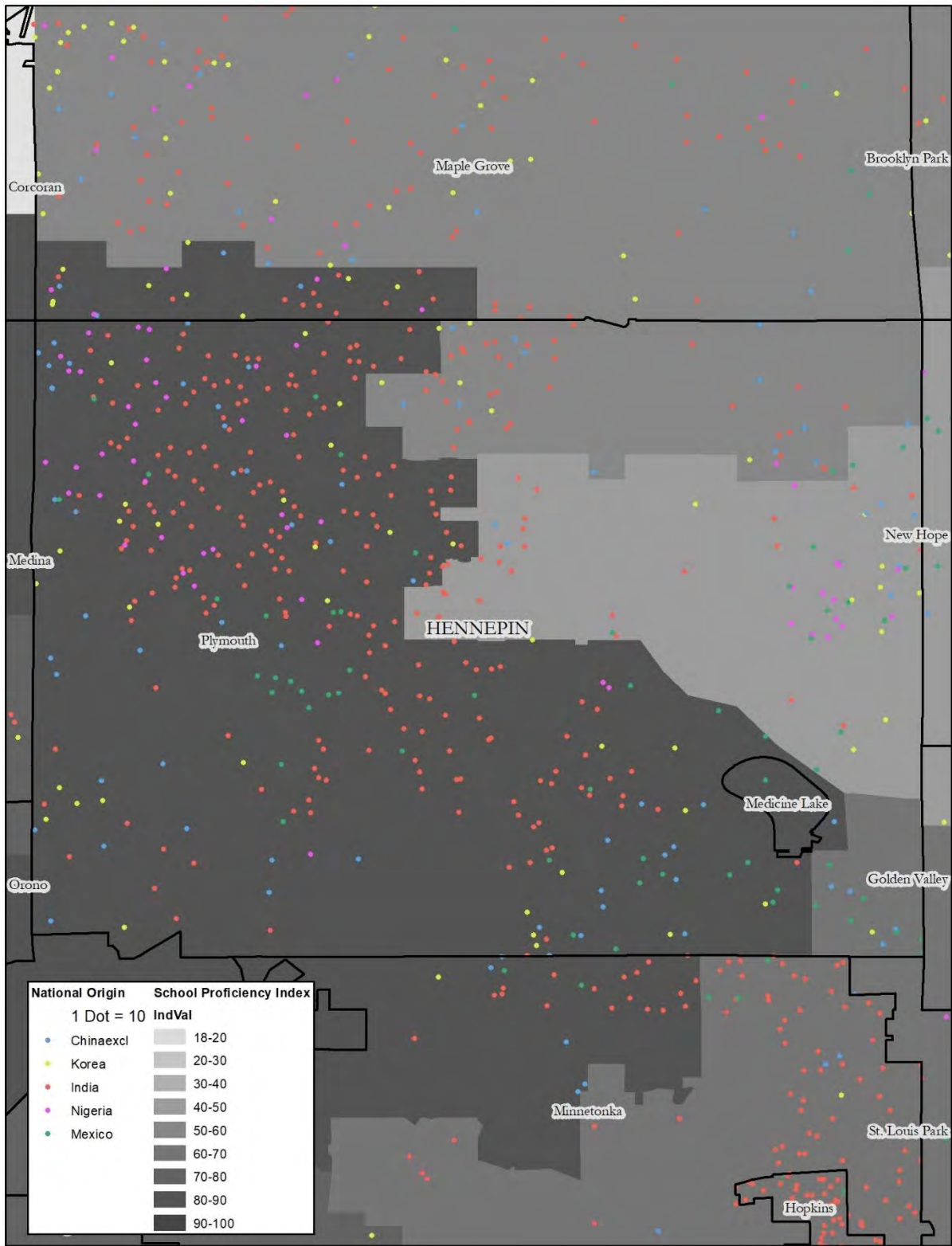

Map 19: Ramsey County, Race, School Proficiency

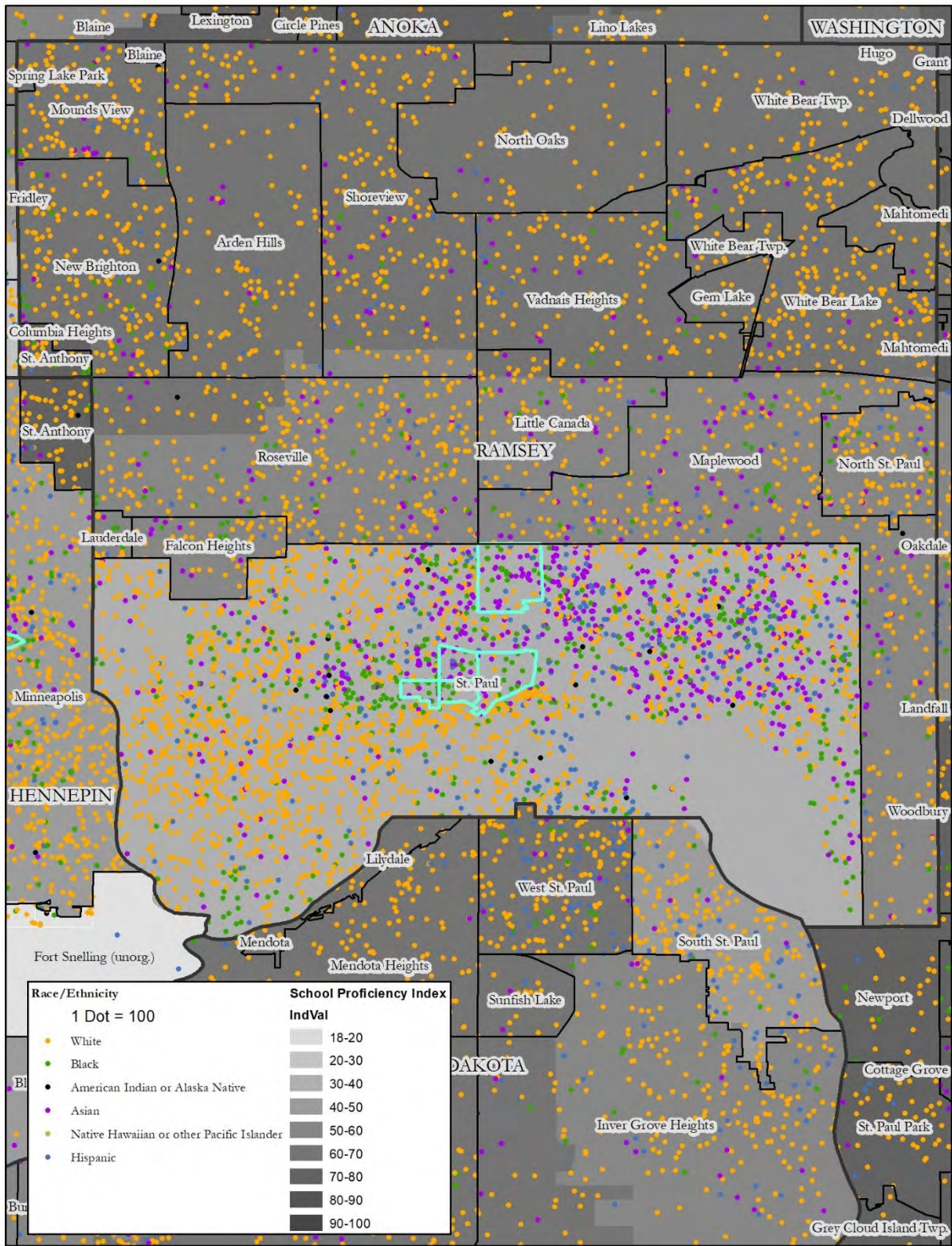

Map 20: Ramsey County, National Origin, School Proficiency

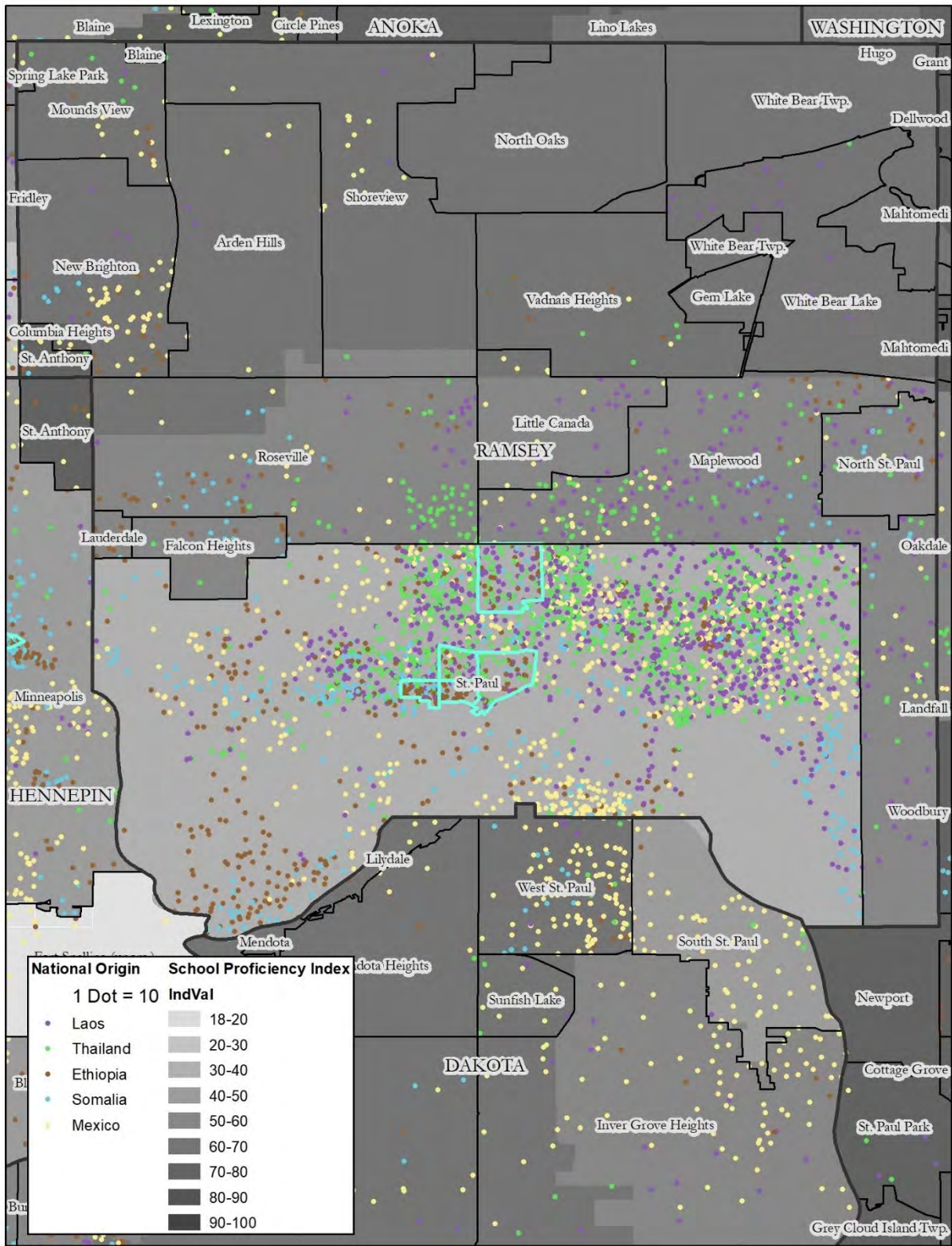

Map 21: St. Paul, Race, School Proficiency

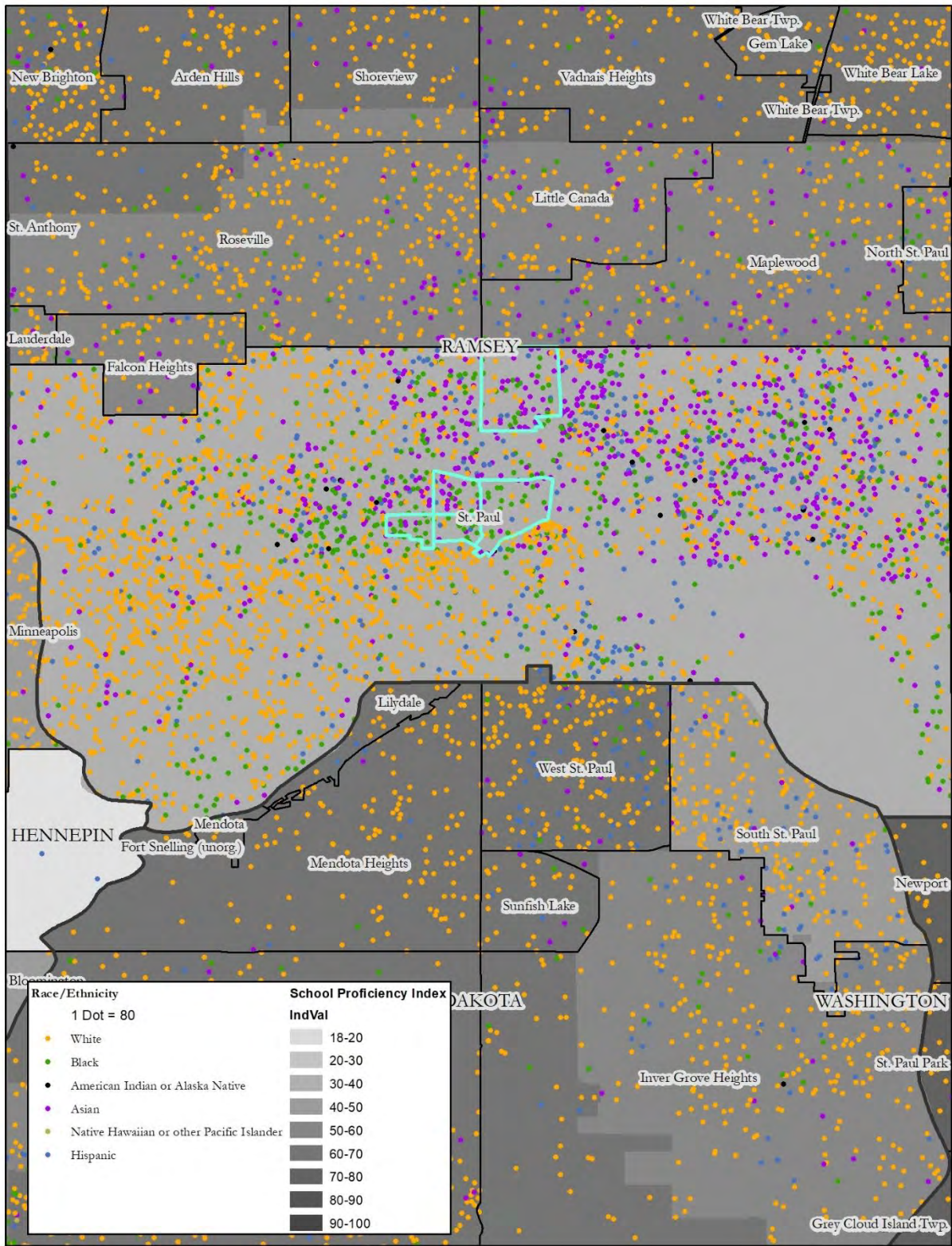

Map 22: St. Paul, National Origin, School Proficiency

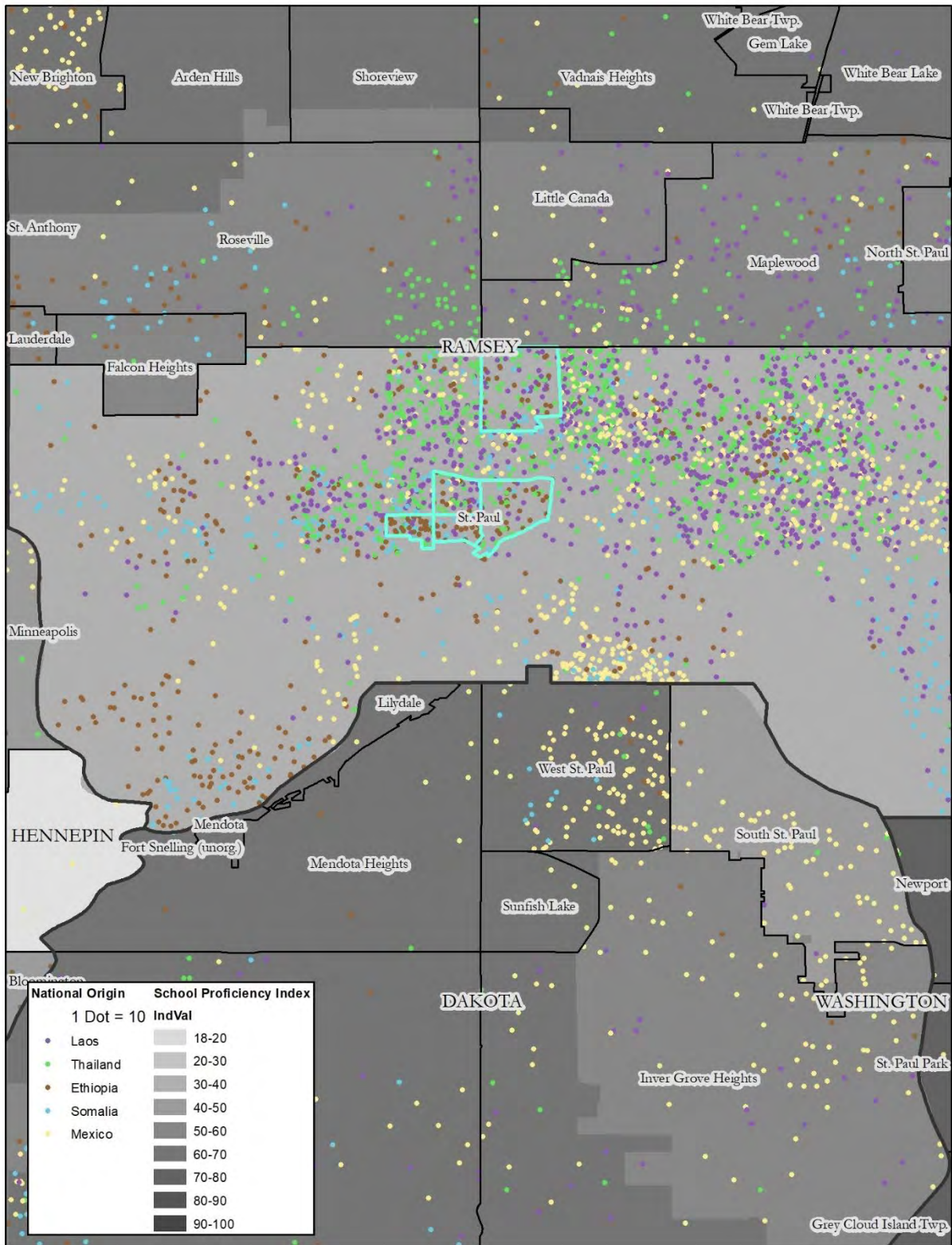

Map 23: Washington County, Race, School Proficiency

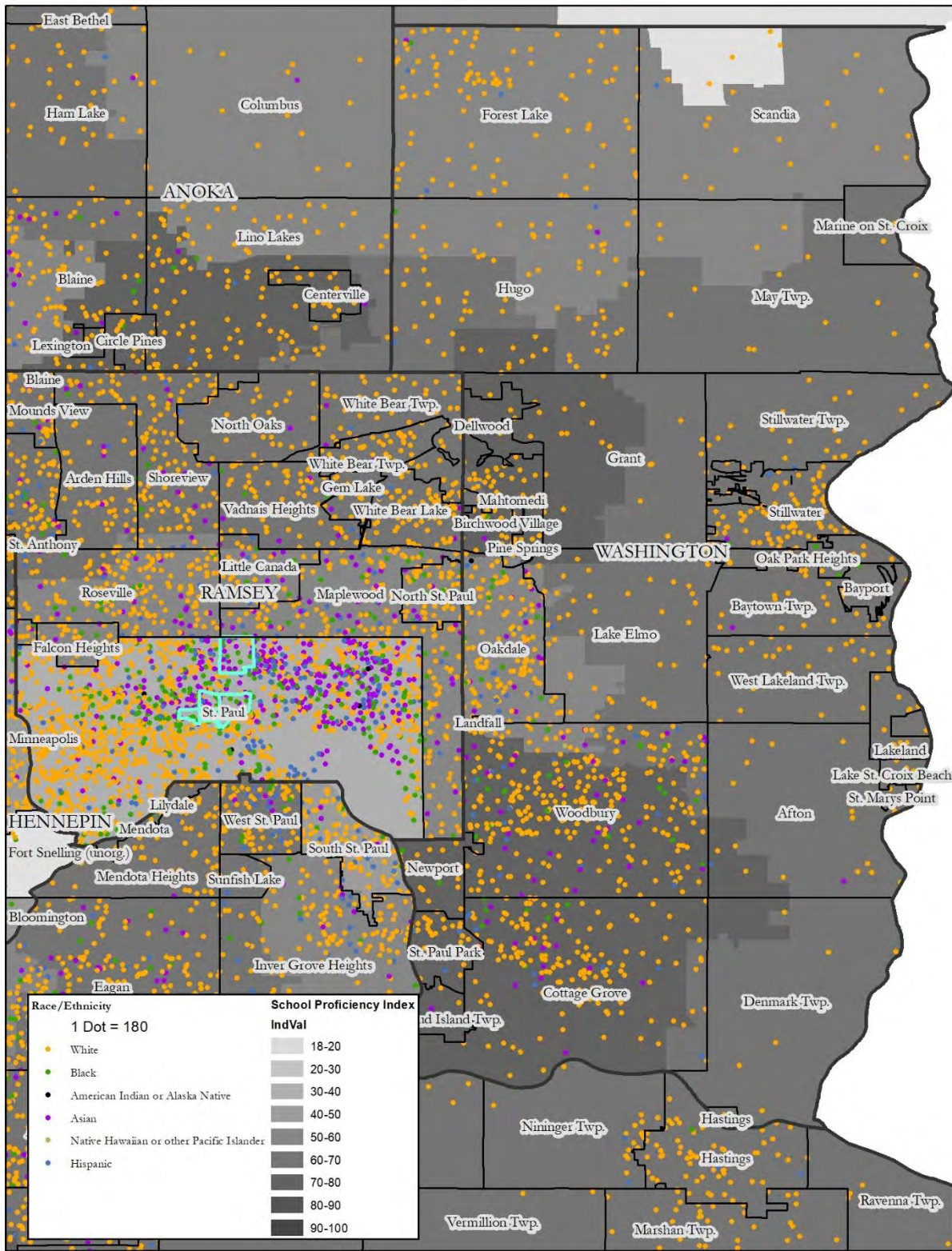

Map 24: Washington County, National Origin, School Proficiency

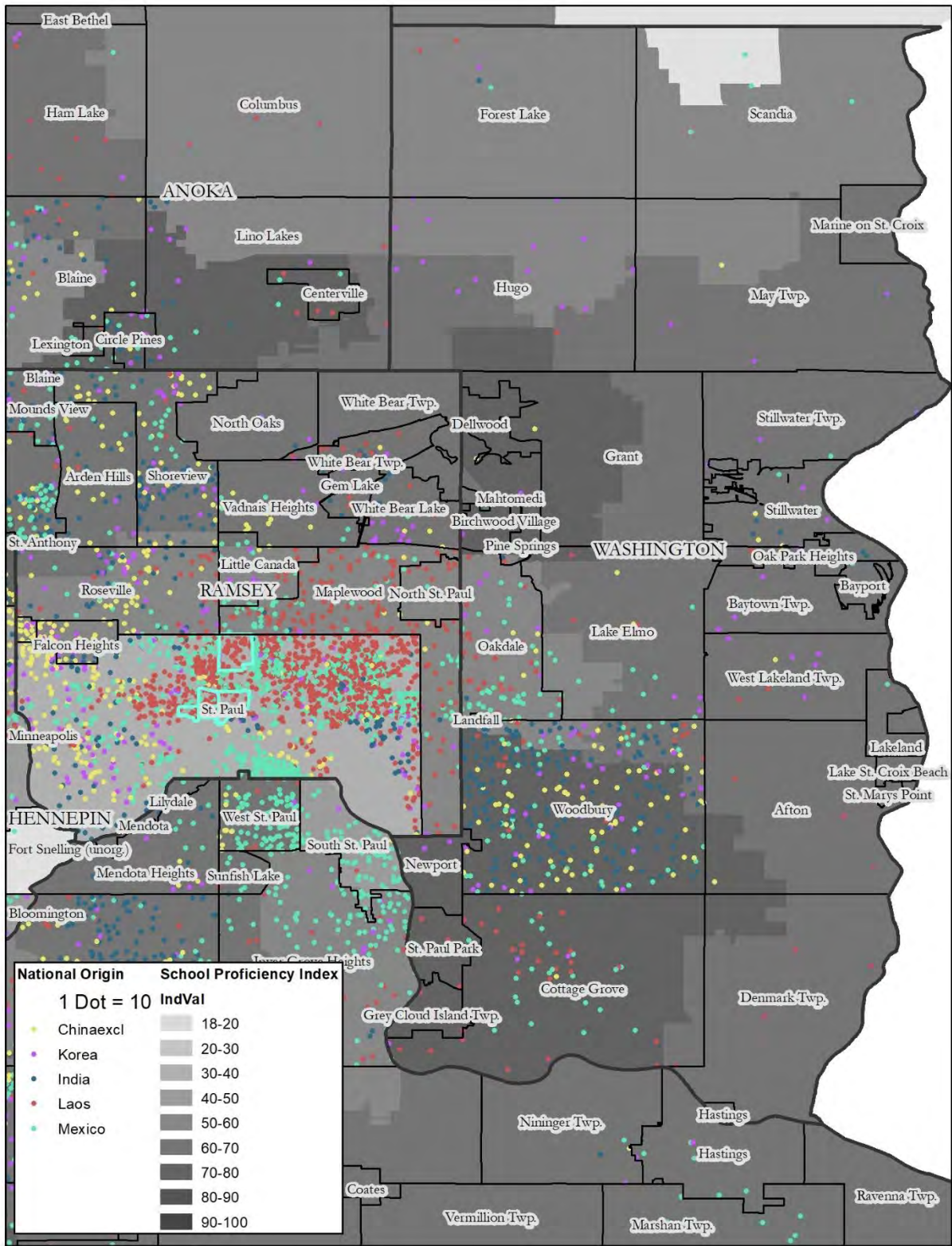

Map 25: Woodbury, Race, School Proficiency

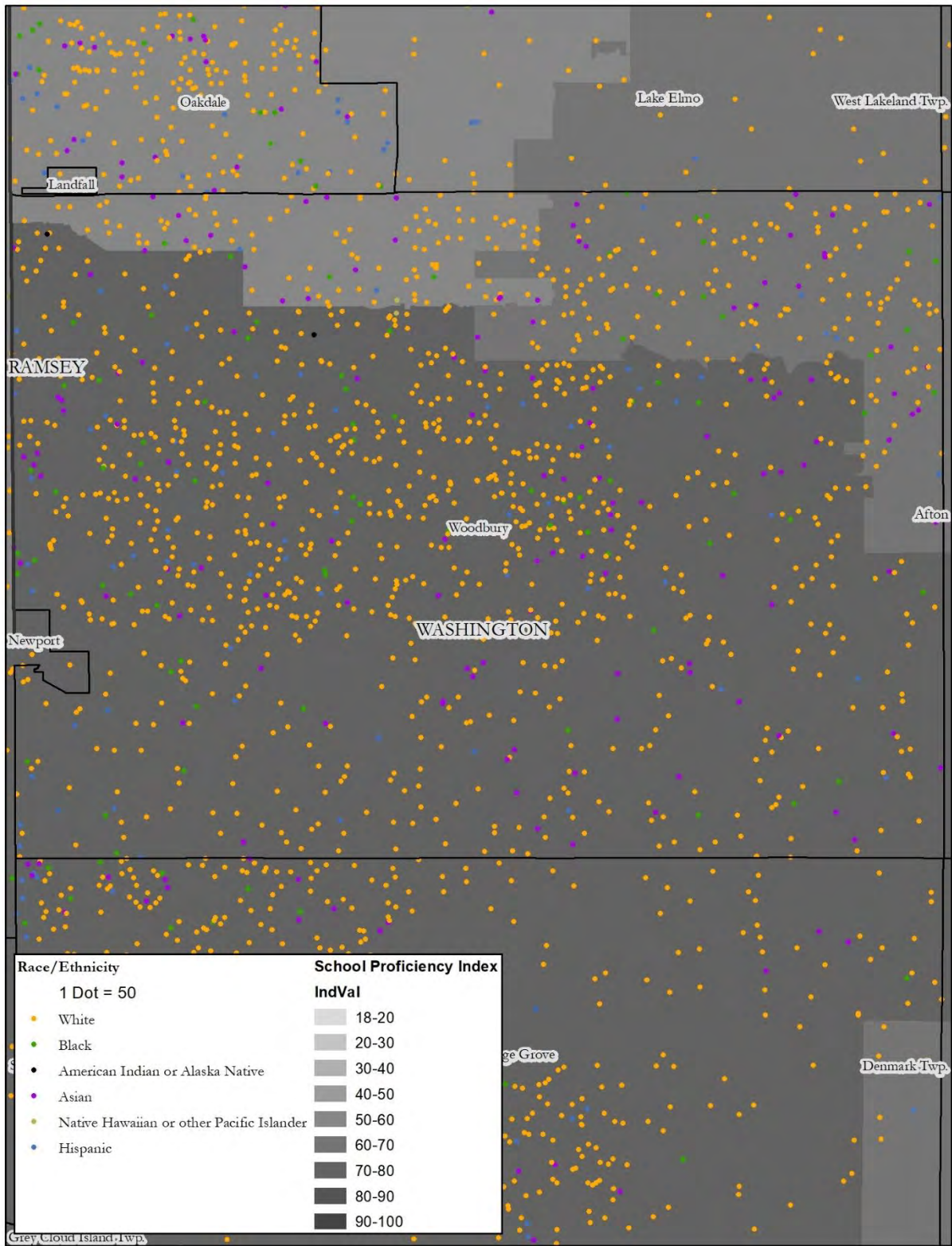

Map 26: Woodbury, National Origin, School Proficiency

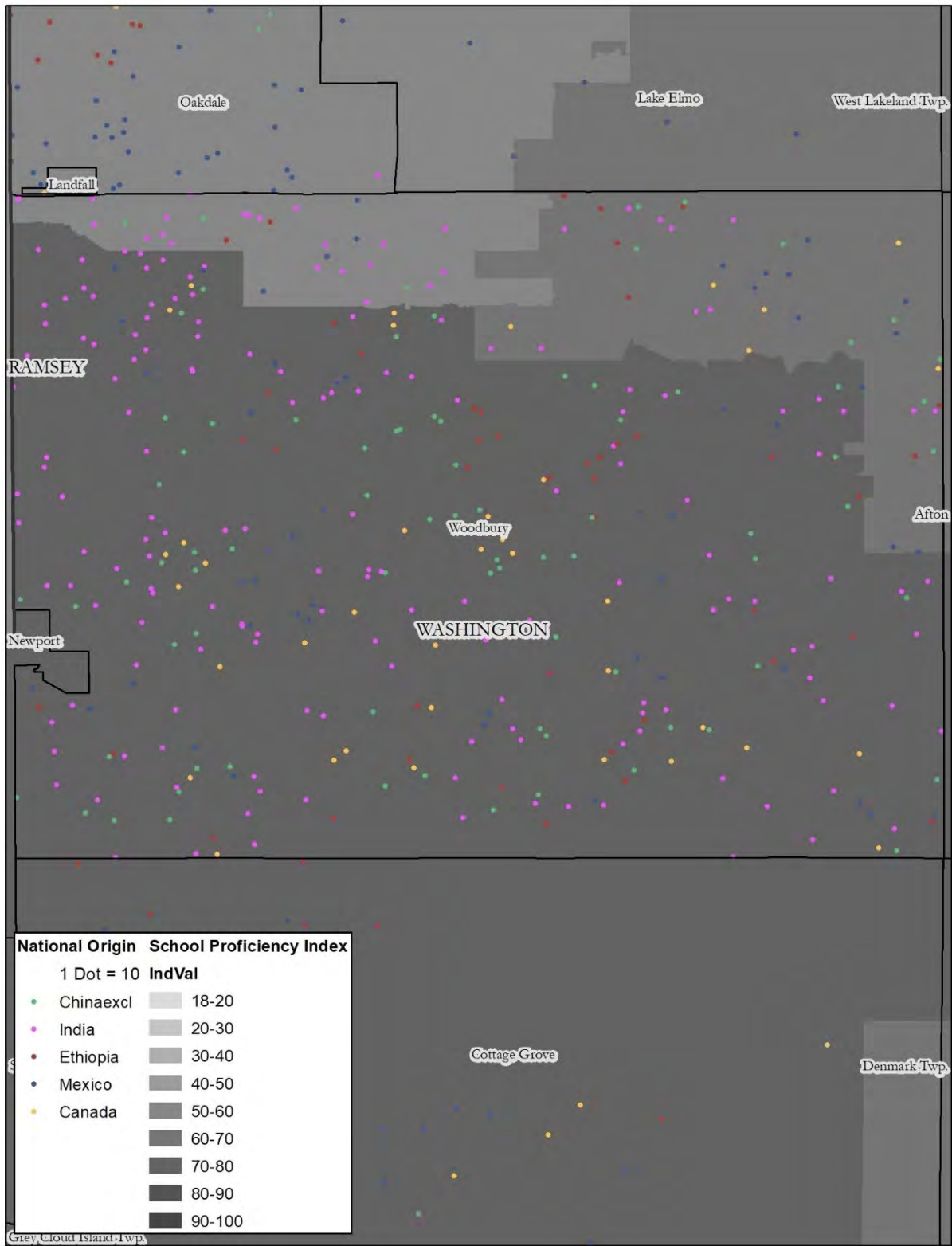

Map 27: Scott County, Race, School Proficiency

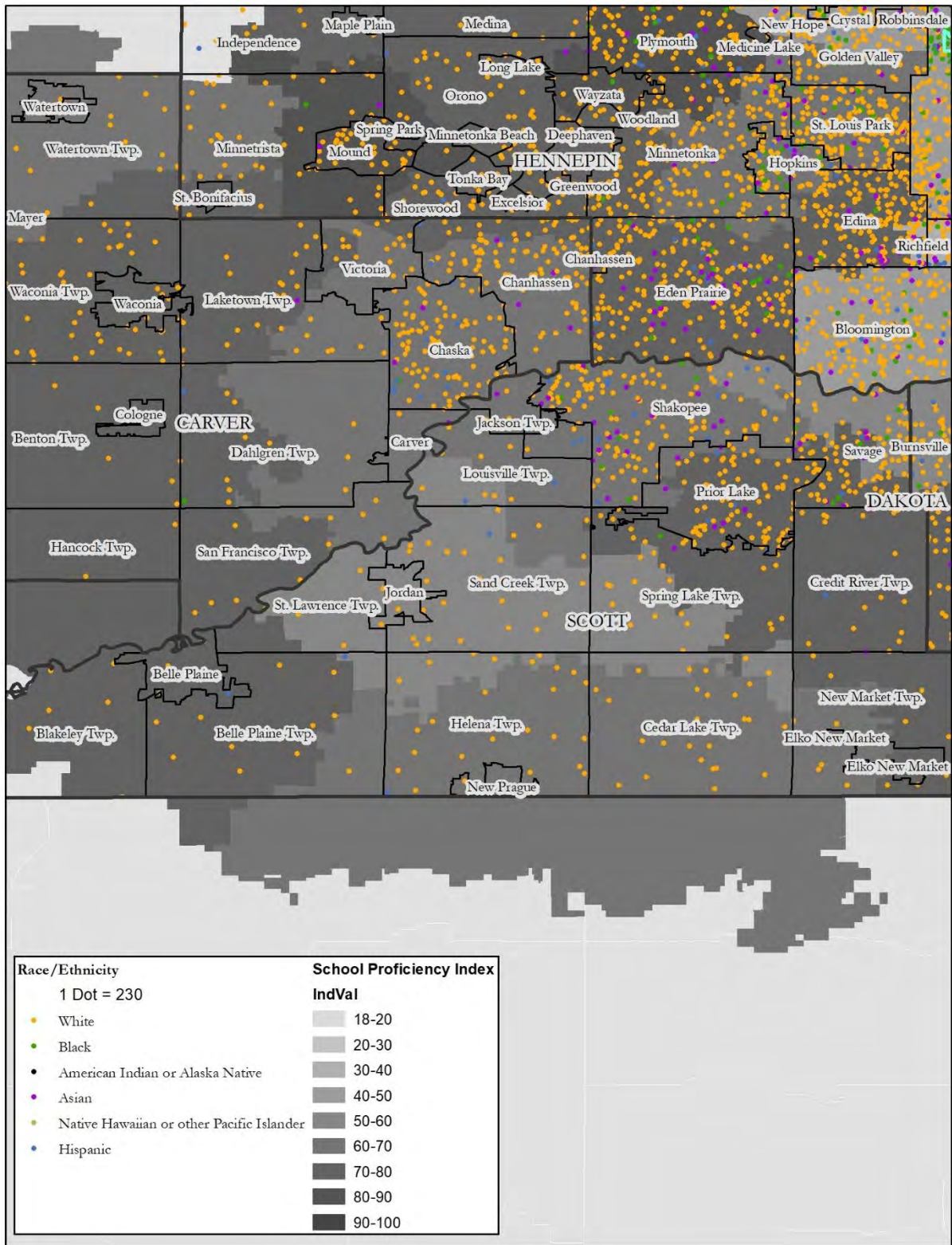

Map 28: Scott County, National Origin, School Proficiency

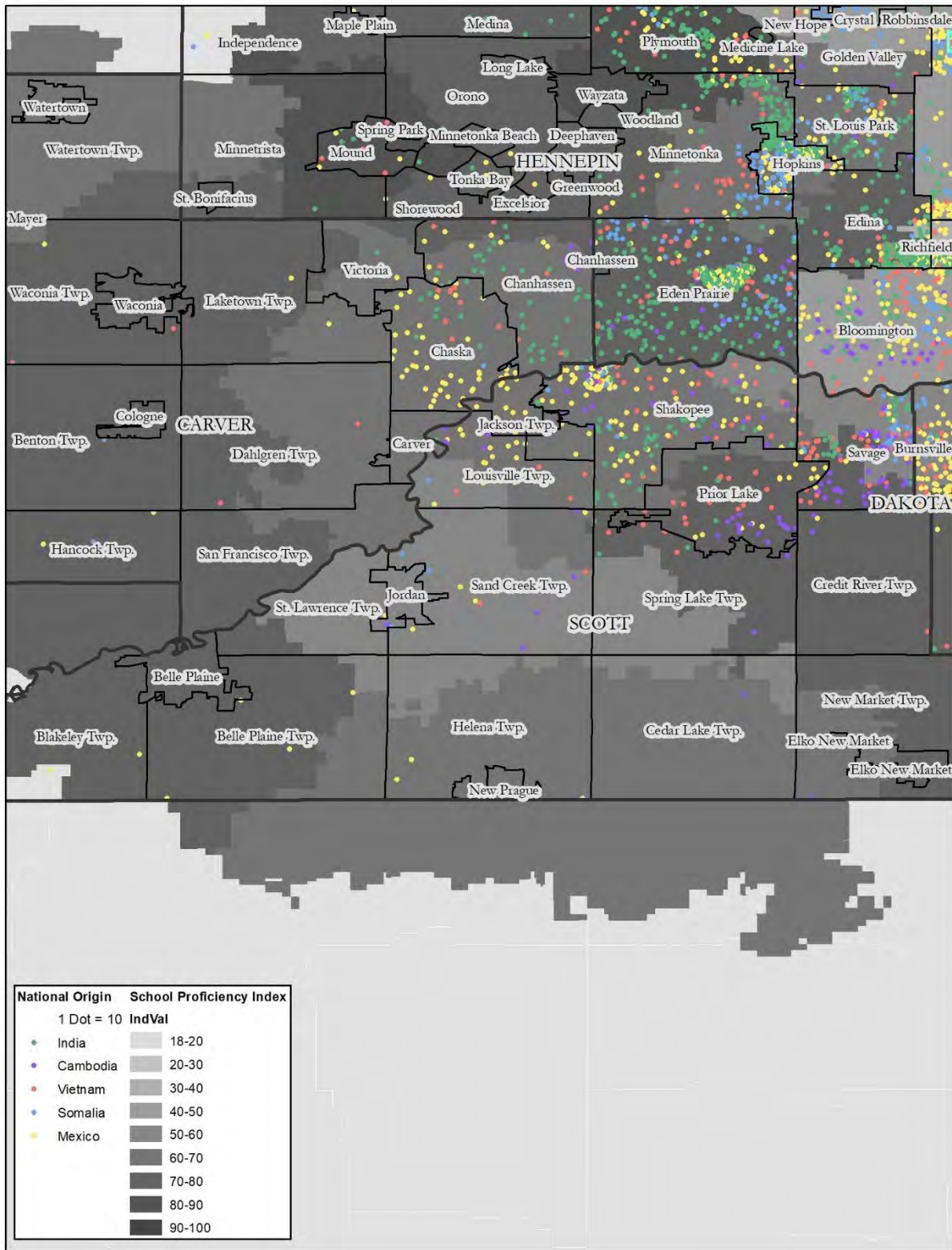

Map 29: Carver County, Race, School Proficiency

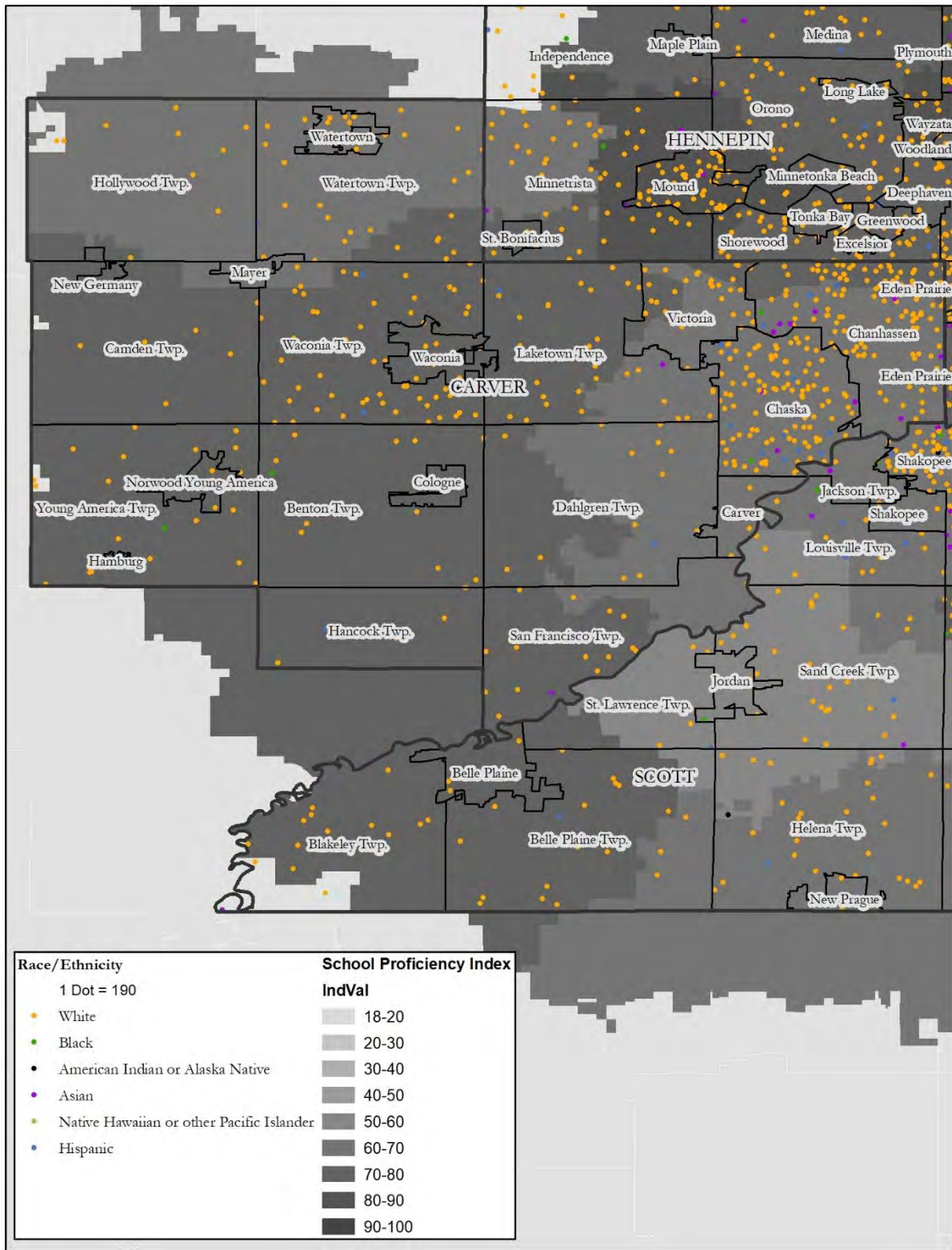

Map 30: Carver County, National Origin, School Proficiency

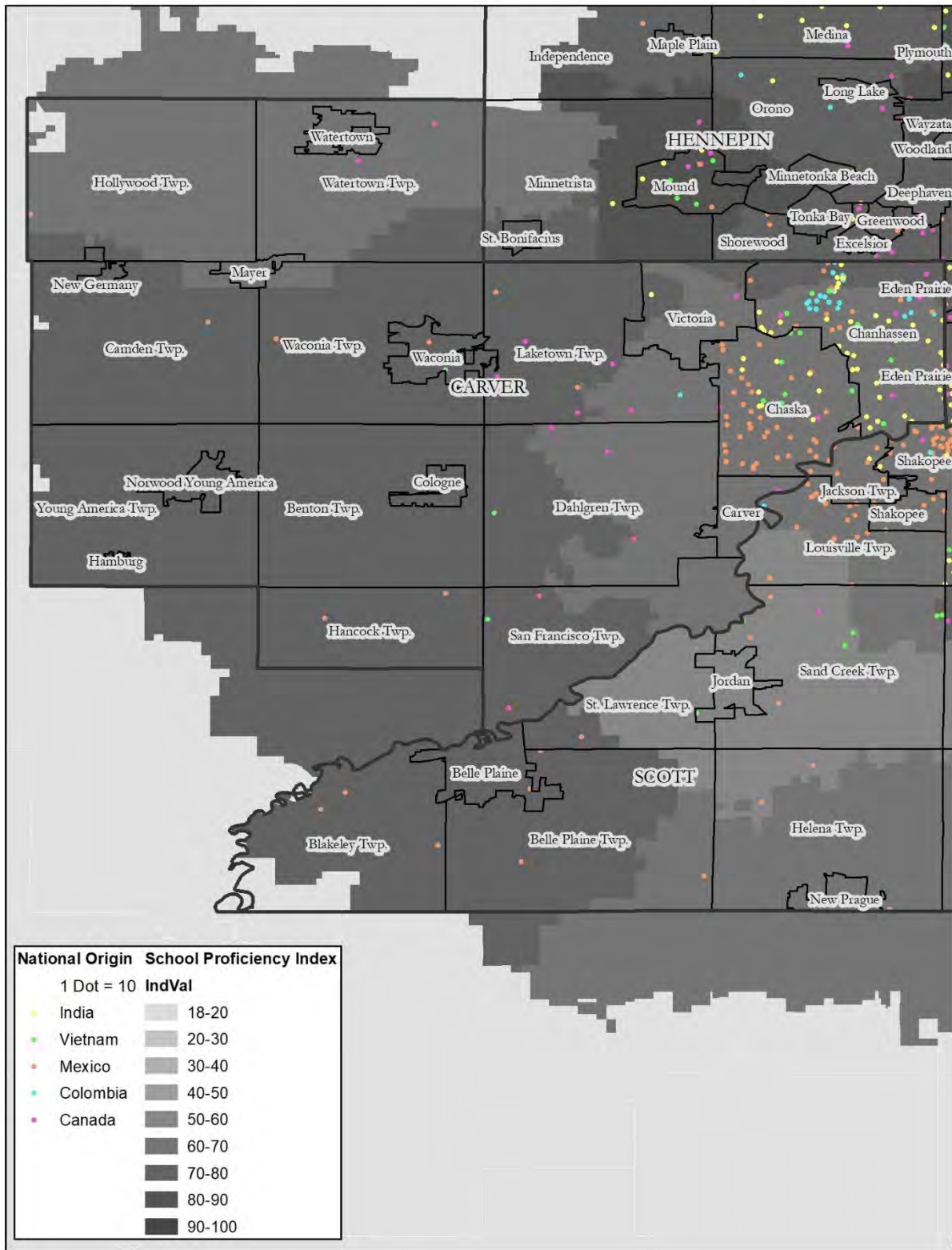

Environmental Index Maps

Map 1: Anoka County, Race, Environmental Health

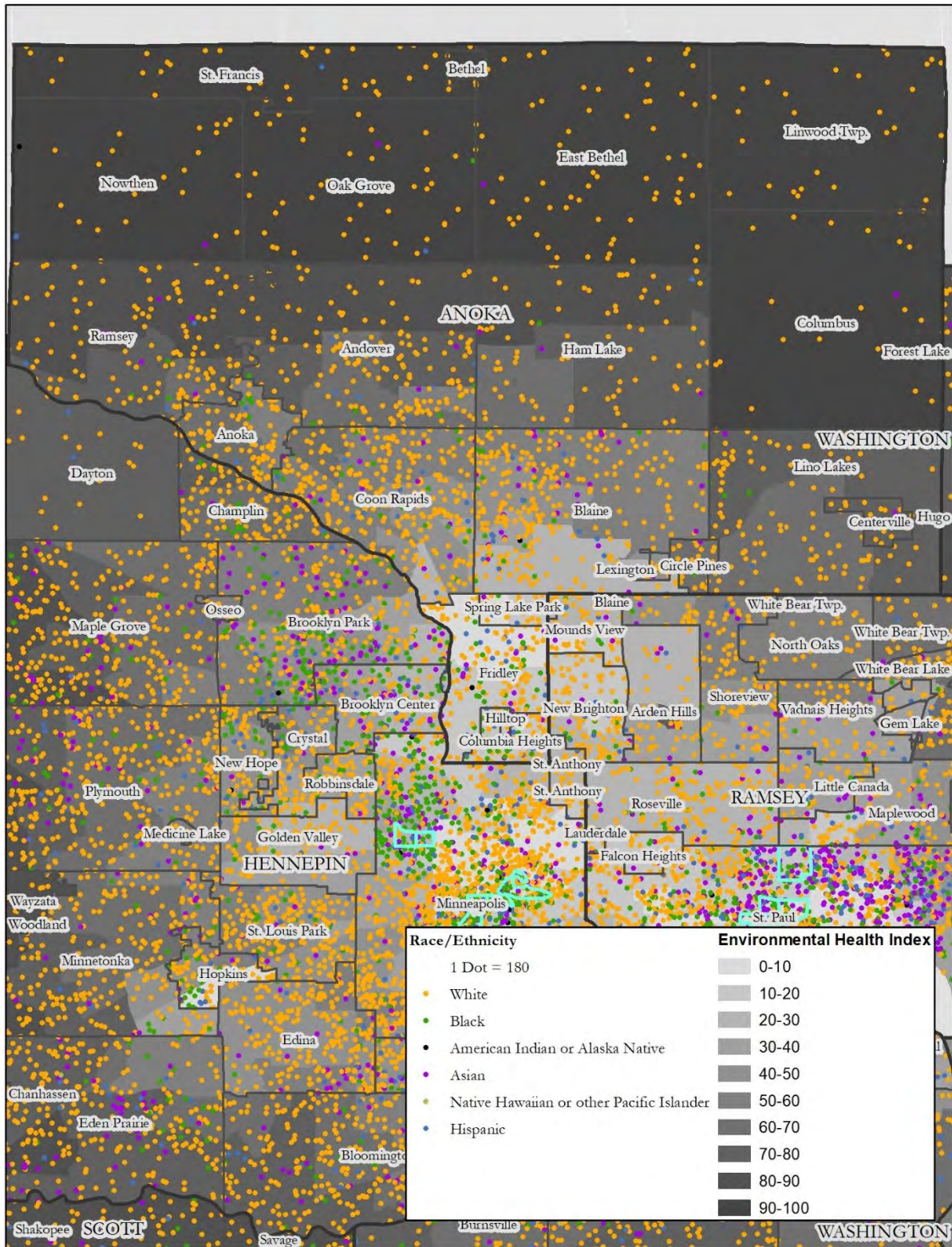

Map 2: Anoka County, National Origin, Environmental Health

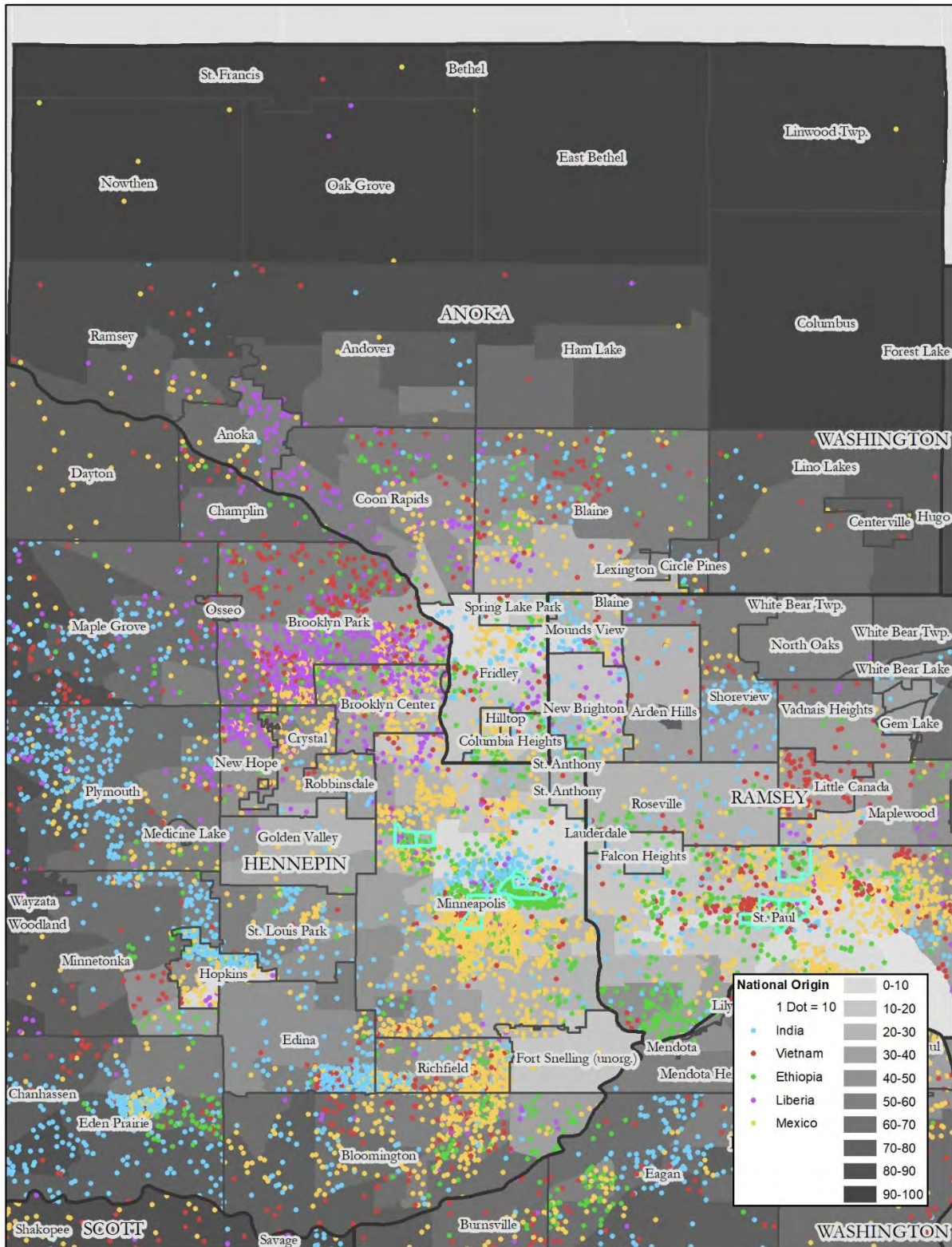

Map 3: Coon Rapids, Race, Environmental Health

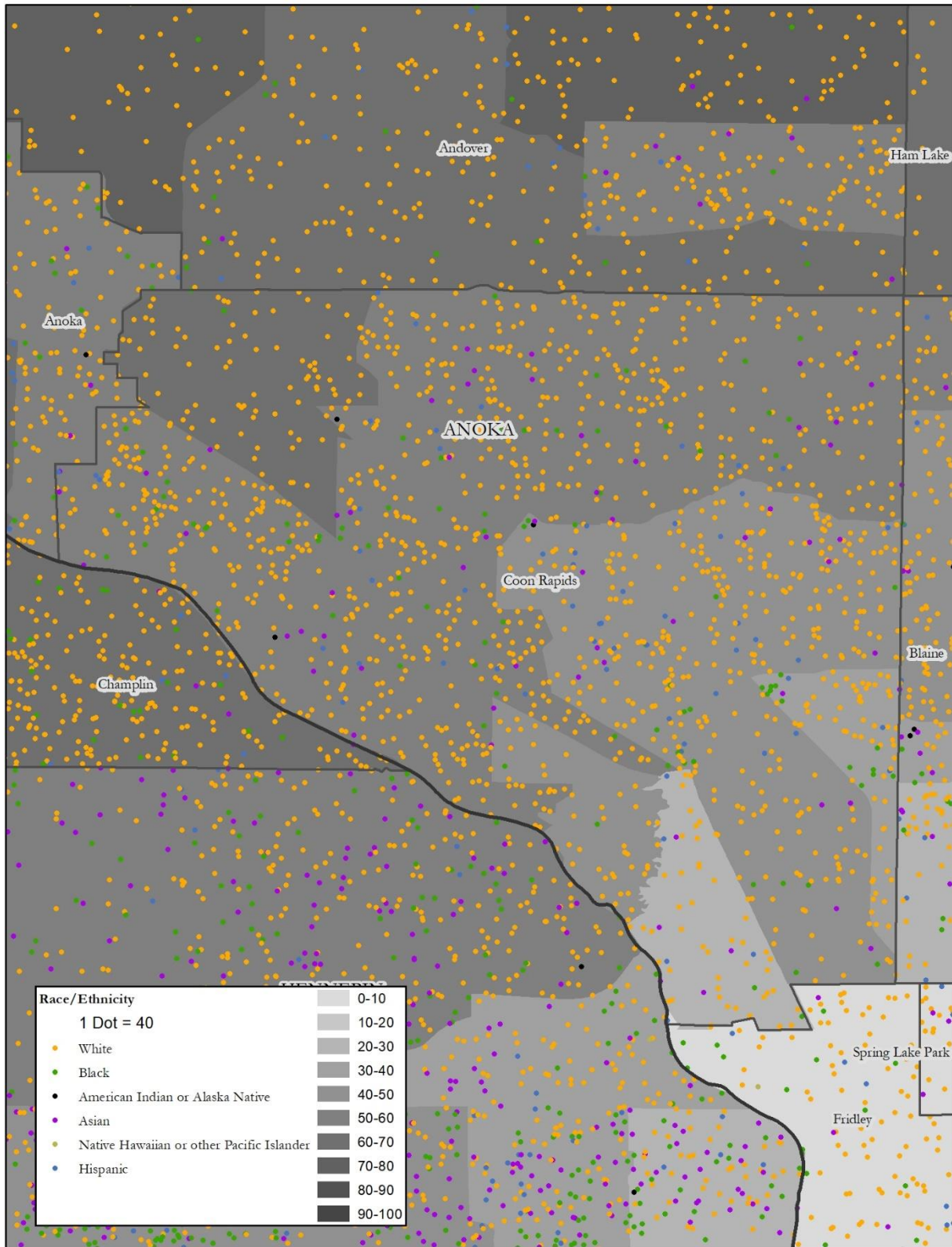

Map 4: Coon Rapids, National Origin, Environmental Health

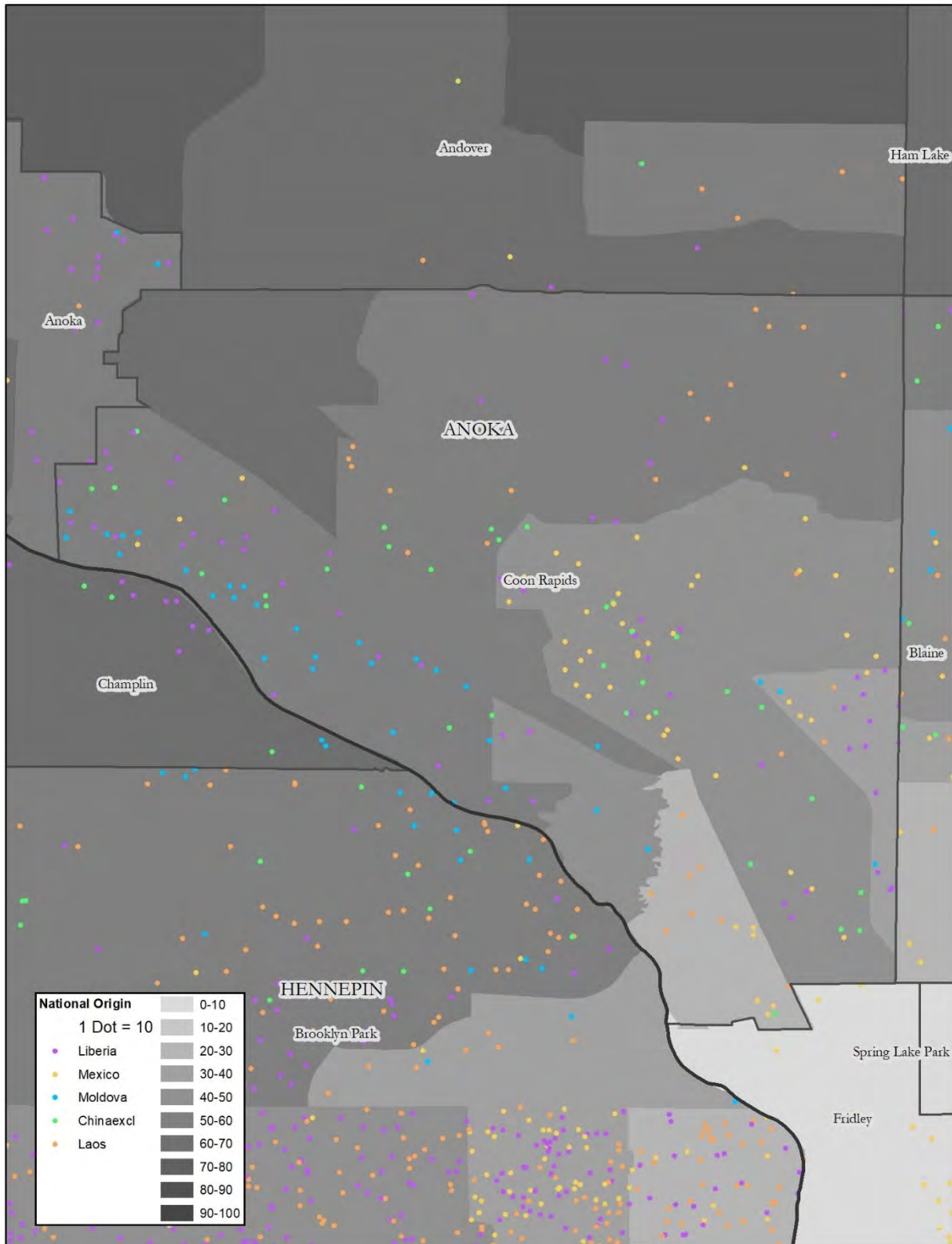

Map 5: Dakota County, Race, Environmental Health

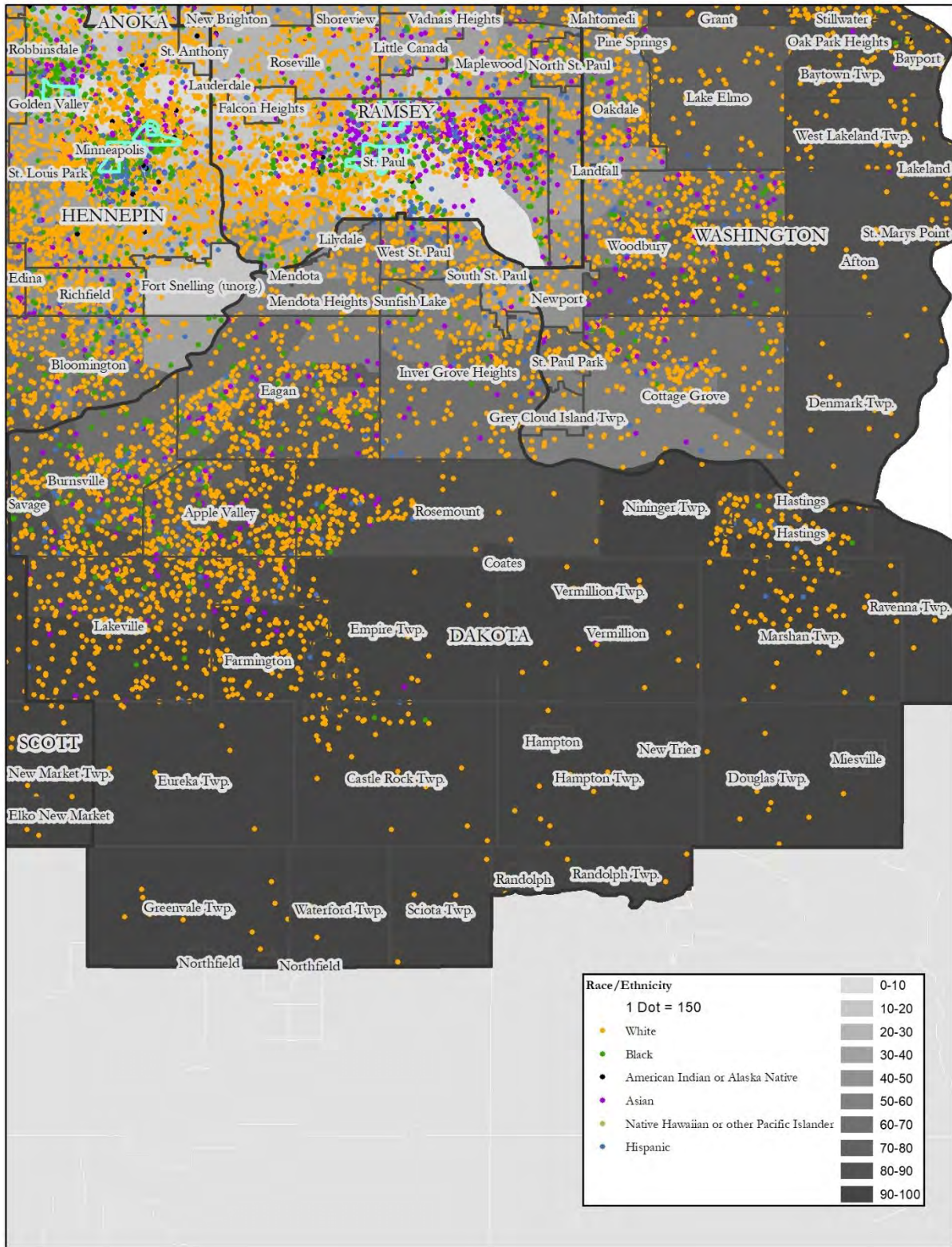

Map 6: Dakota County, National Origin, Environmental Health

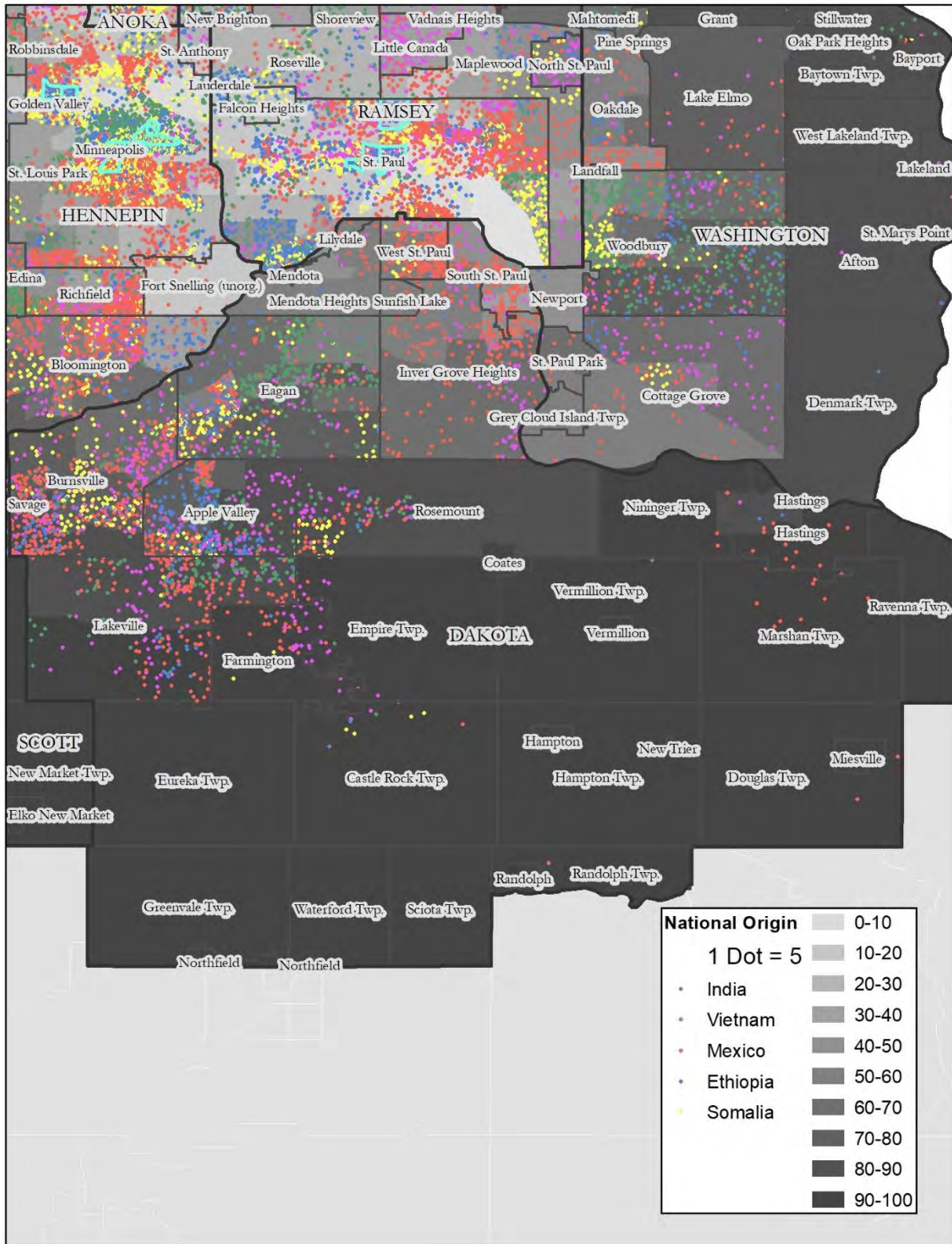

Map 7: Hennepin County, Race, Environmental Health

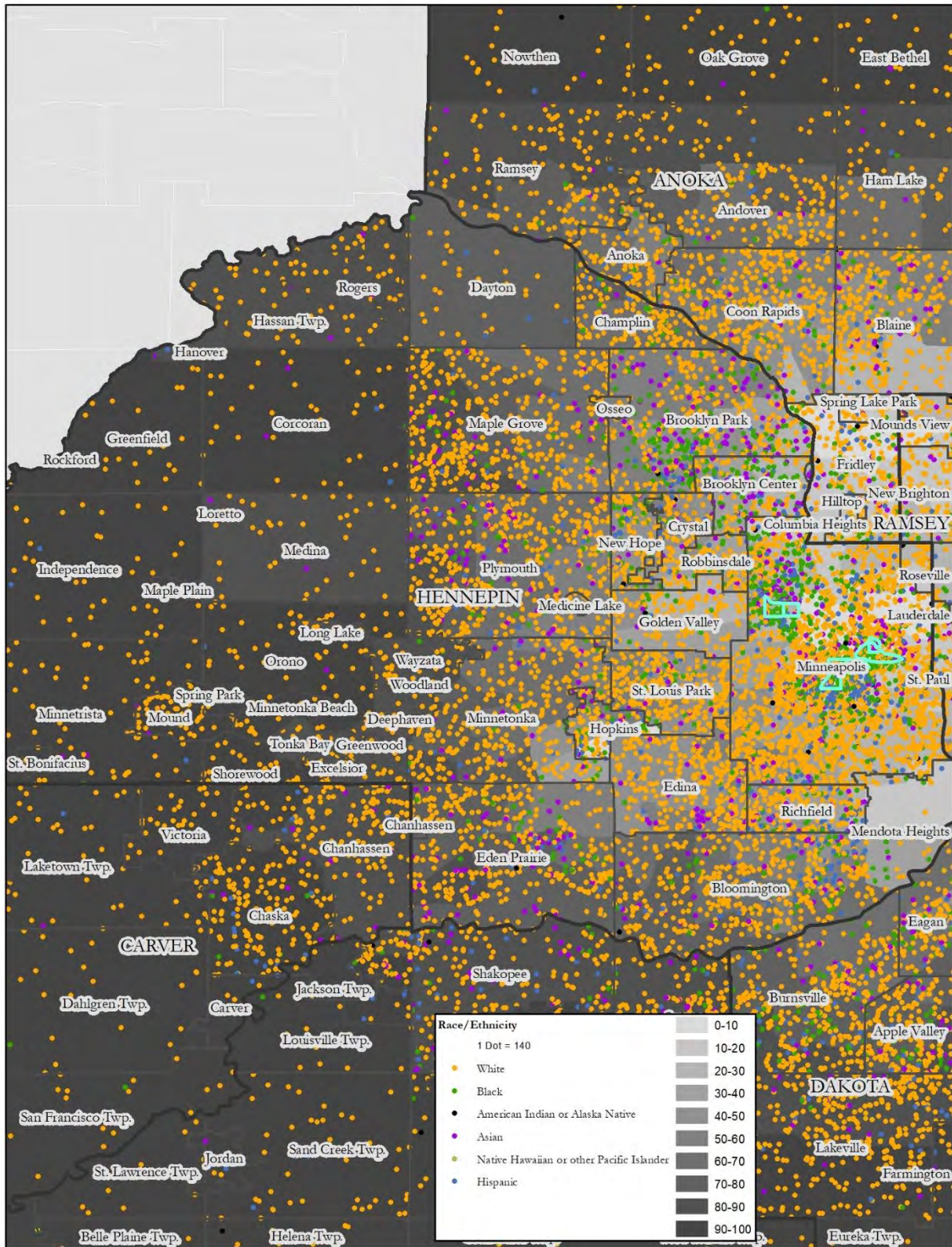

Map 8: Hennepin County, National Origin, Environmental Health

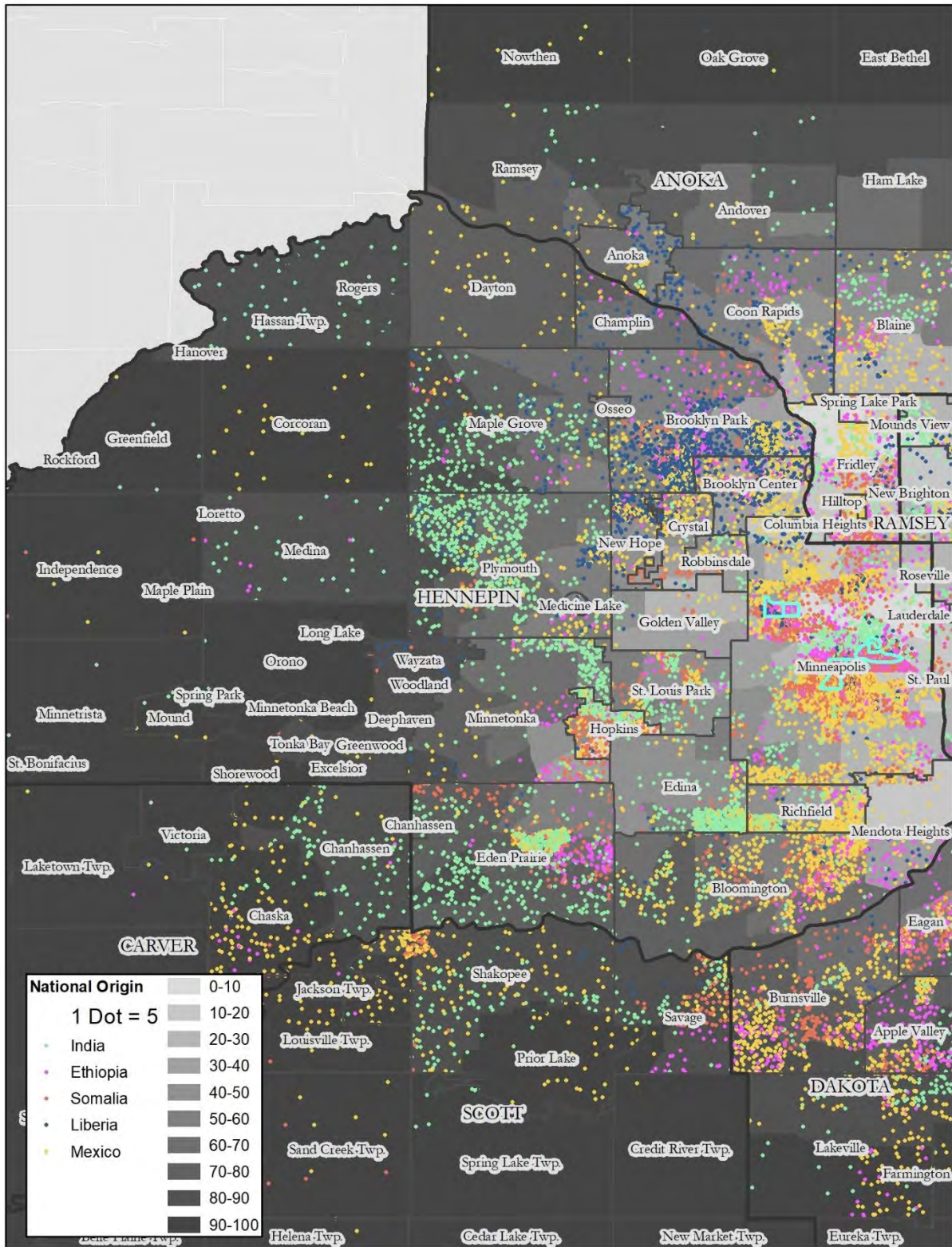

Map 9: Bloomington, Race, Environmental Health

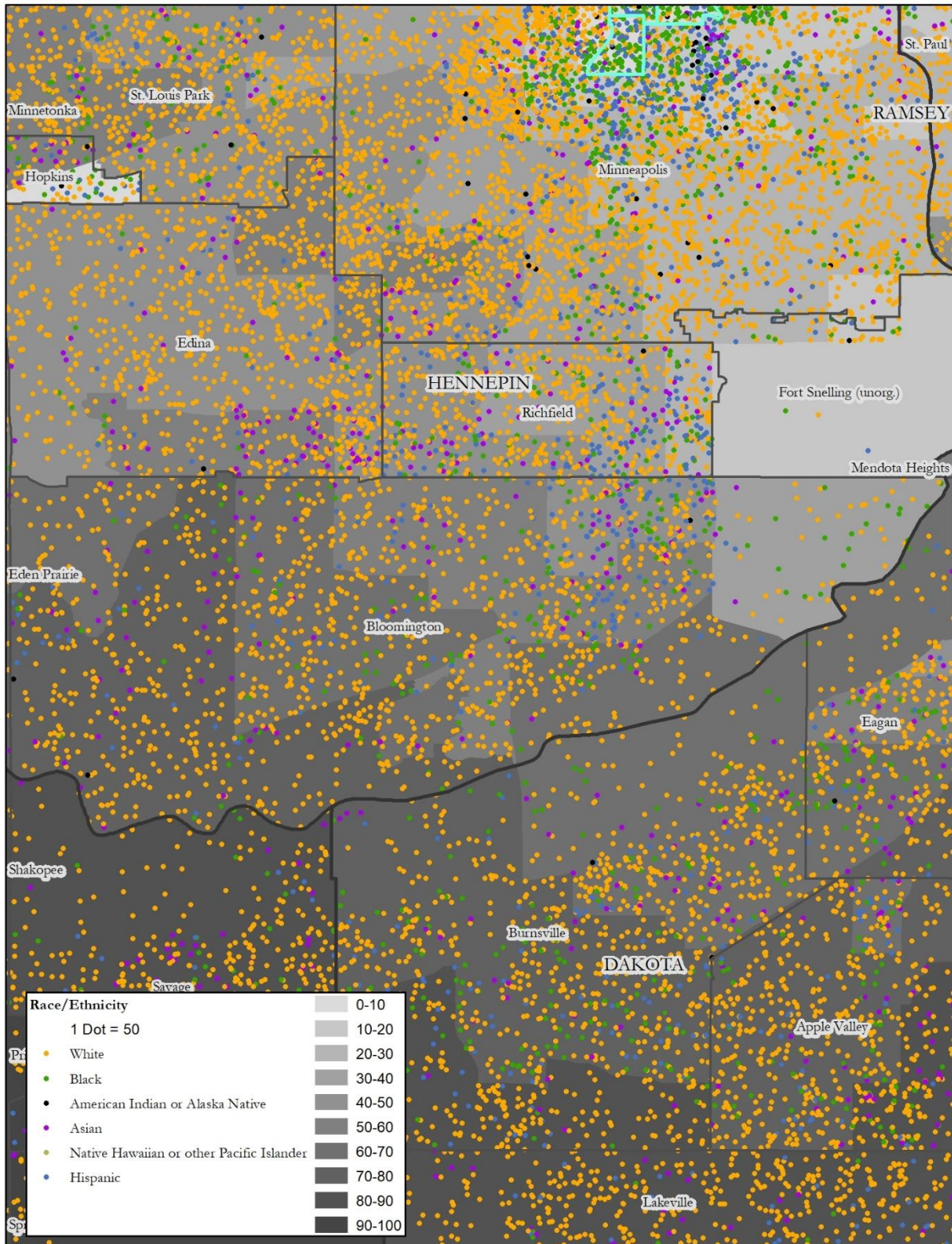

Map 10: Bloomington, National Origin, Environmental Health

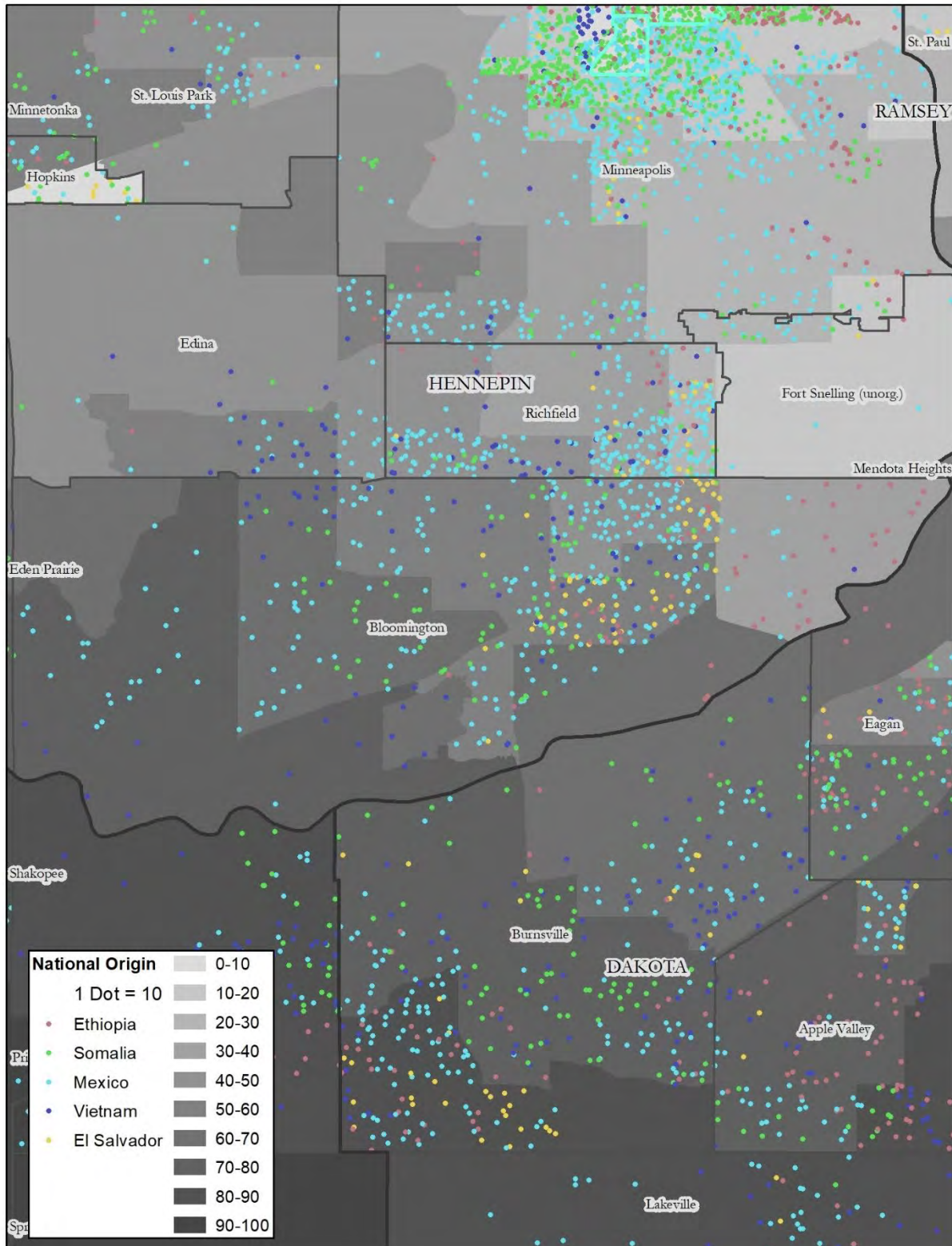

Map 11: Eden Prairie, Race, Environmental Health

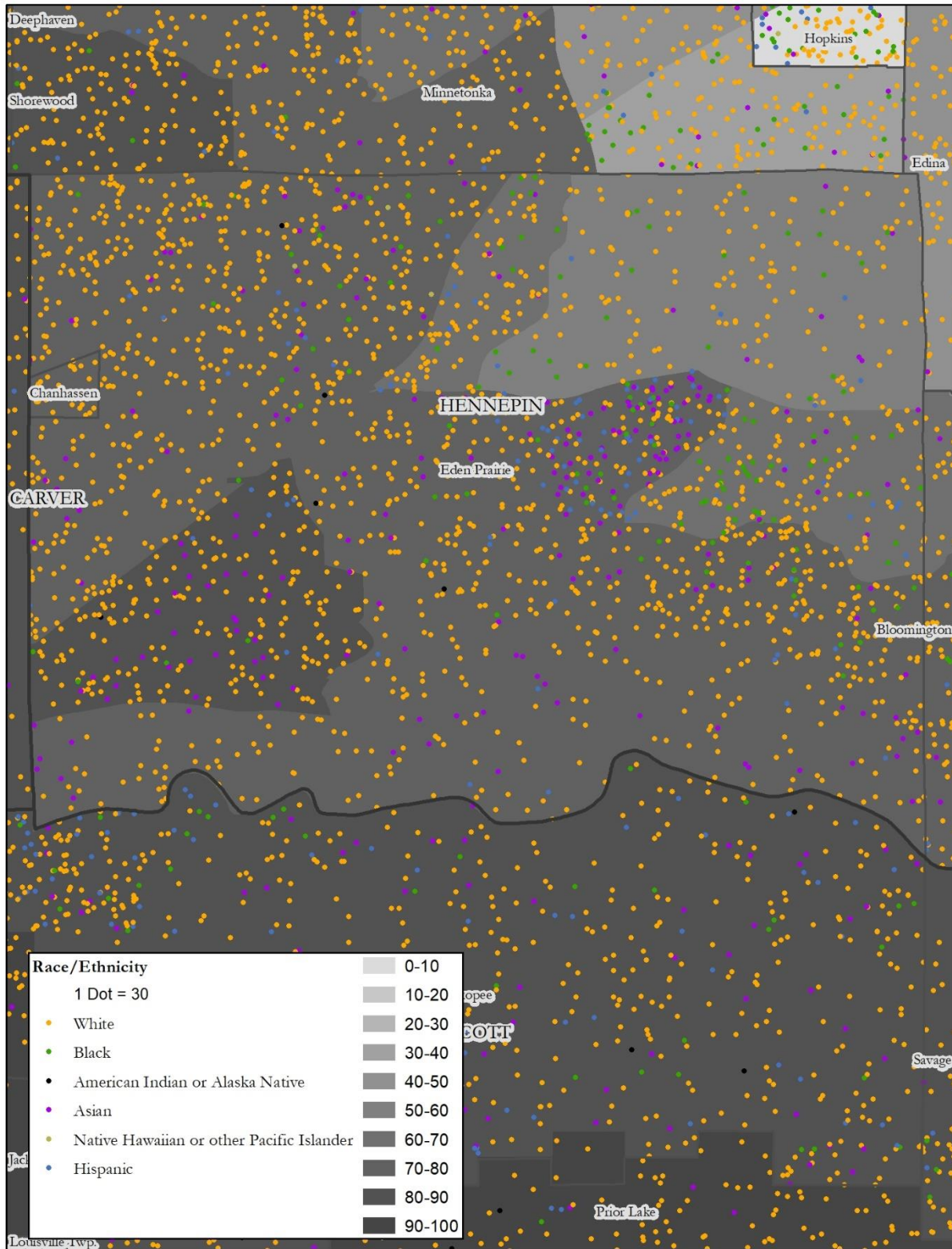

Map 12: Eden Prairie, National Origin, Environmental Health

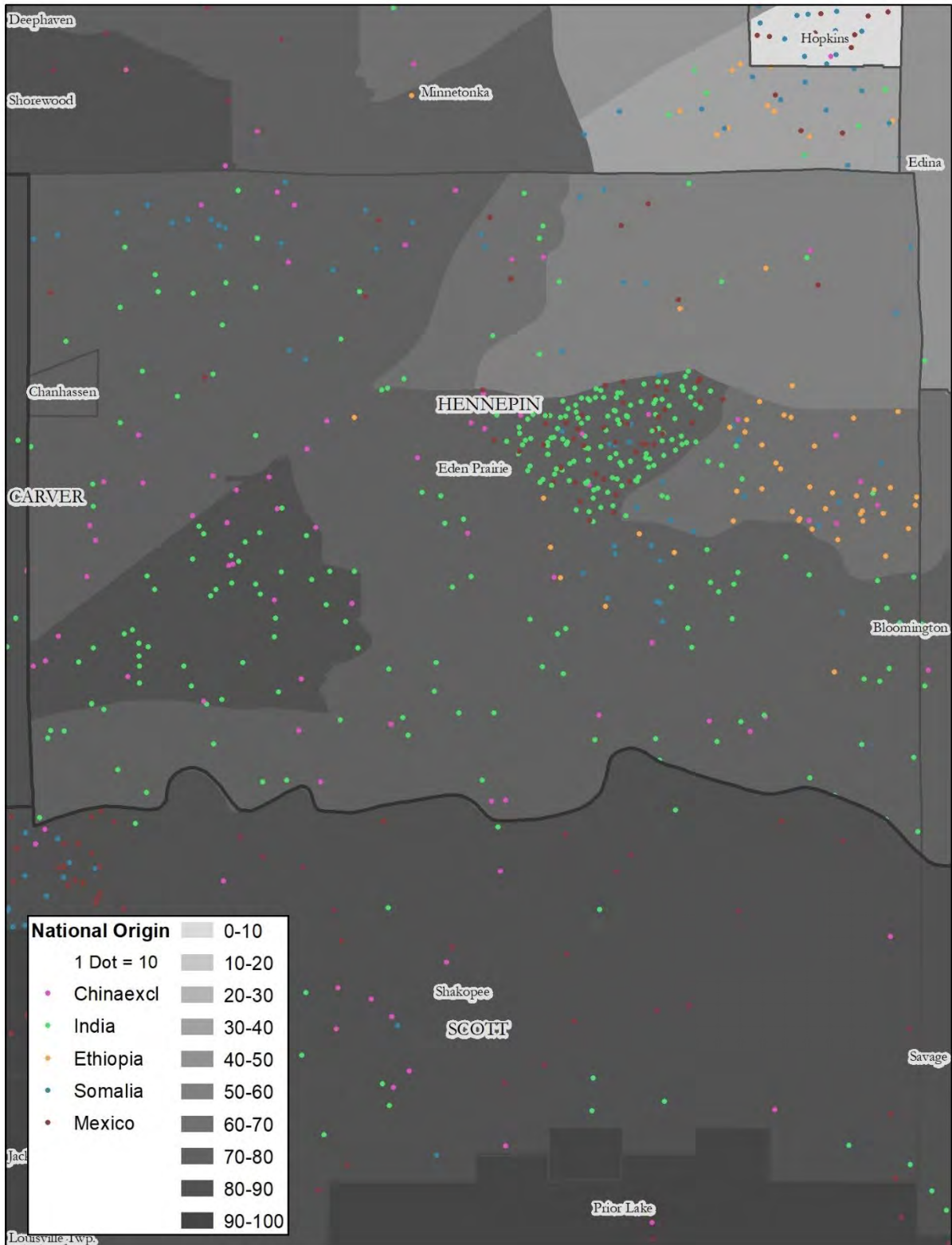

Map 13: Minneapolis, Race, Environmental Health

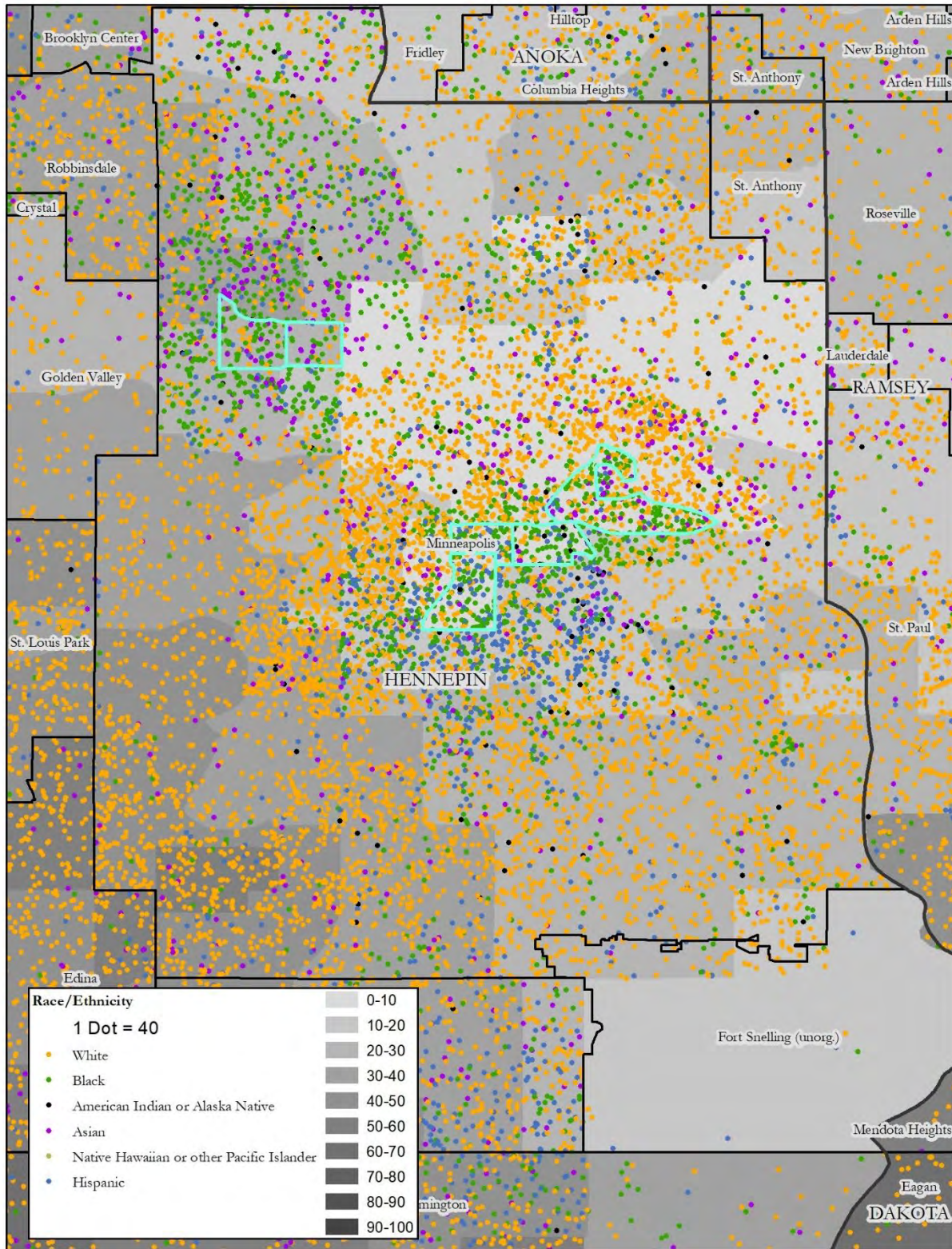

Map 14: Minneapolis, National Origin, Environmental Health

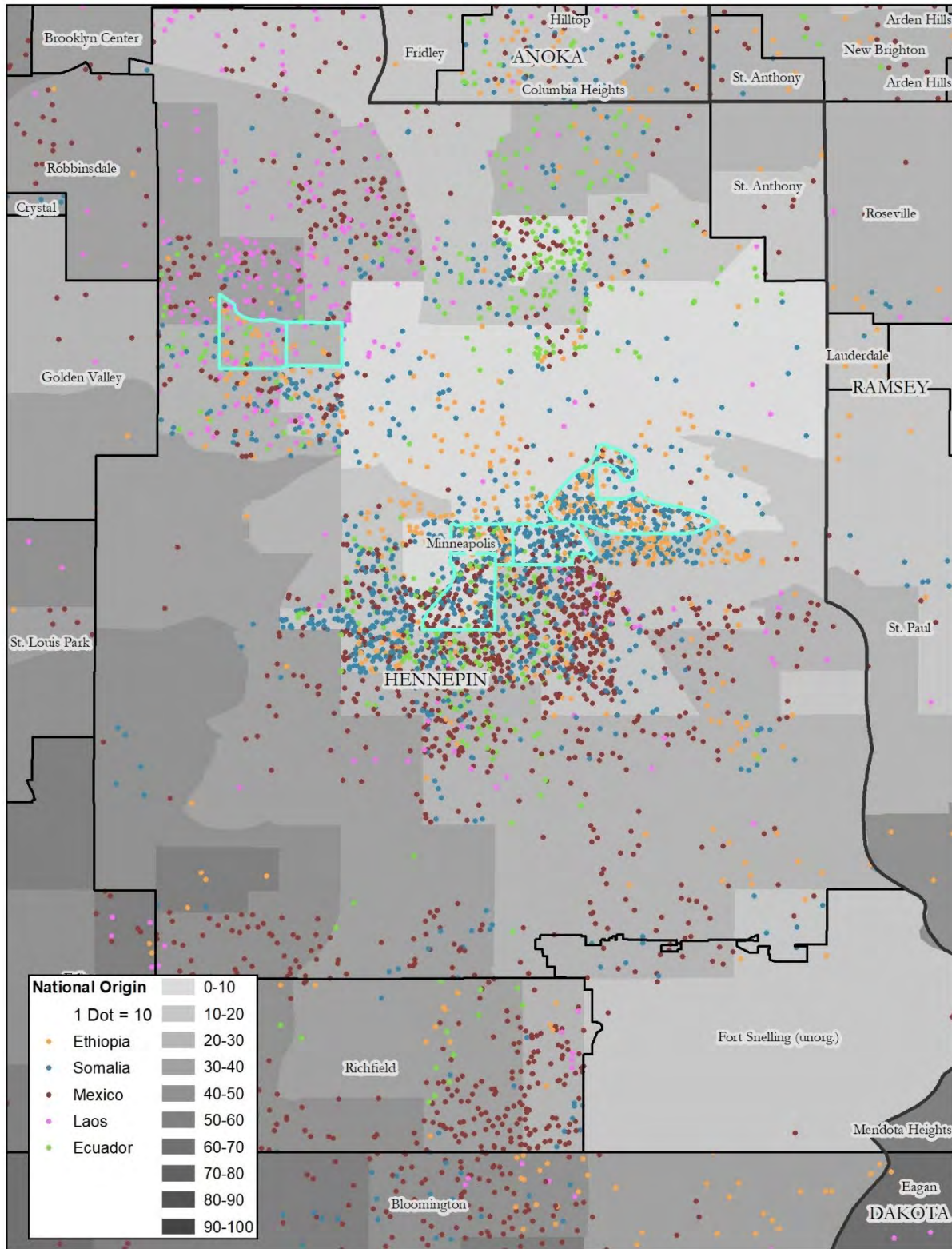

Map 15: Minnetonka, Race, Environmental Health

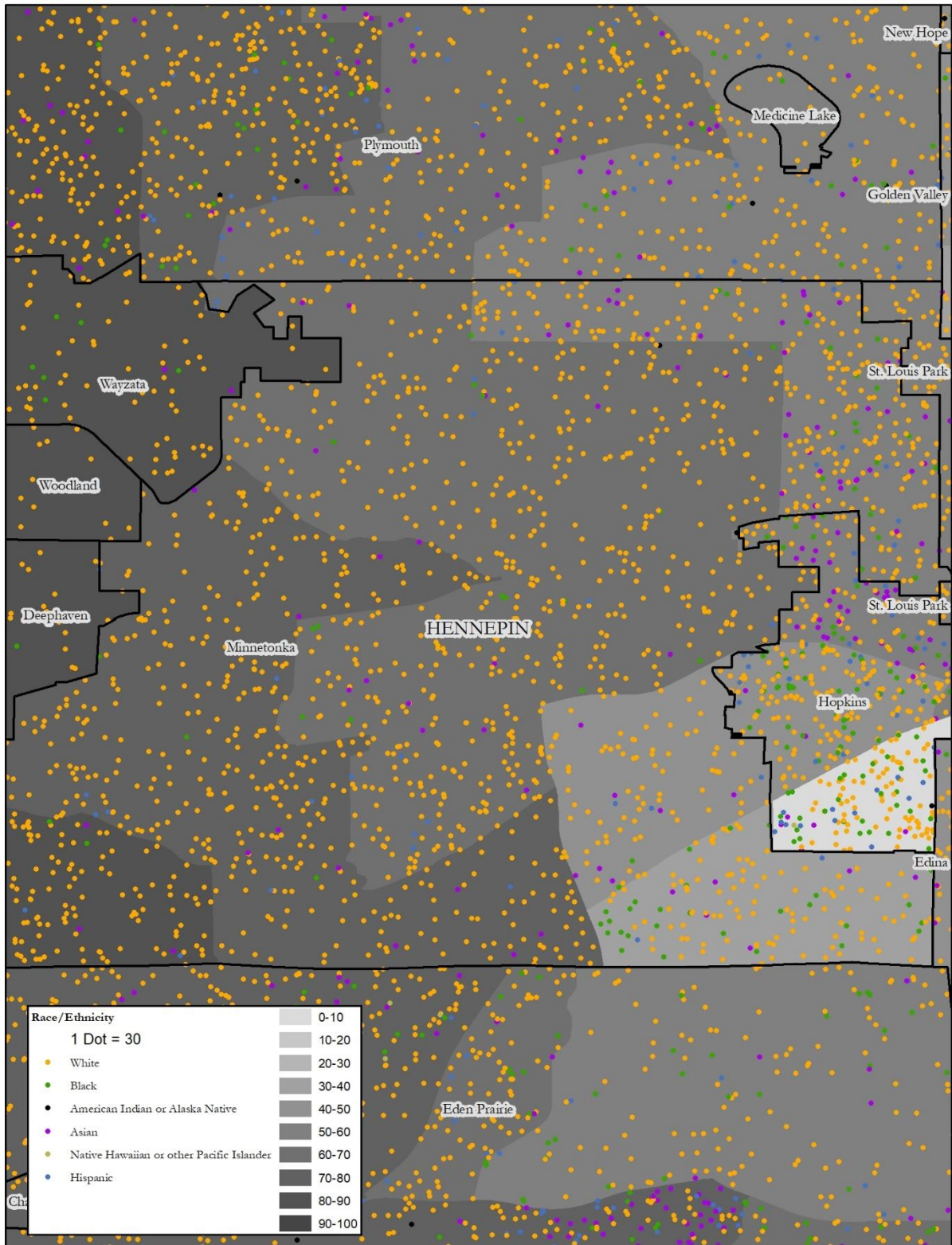

Map 16: Minnetonka, National Origin, Environmental Health

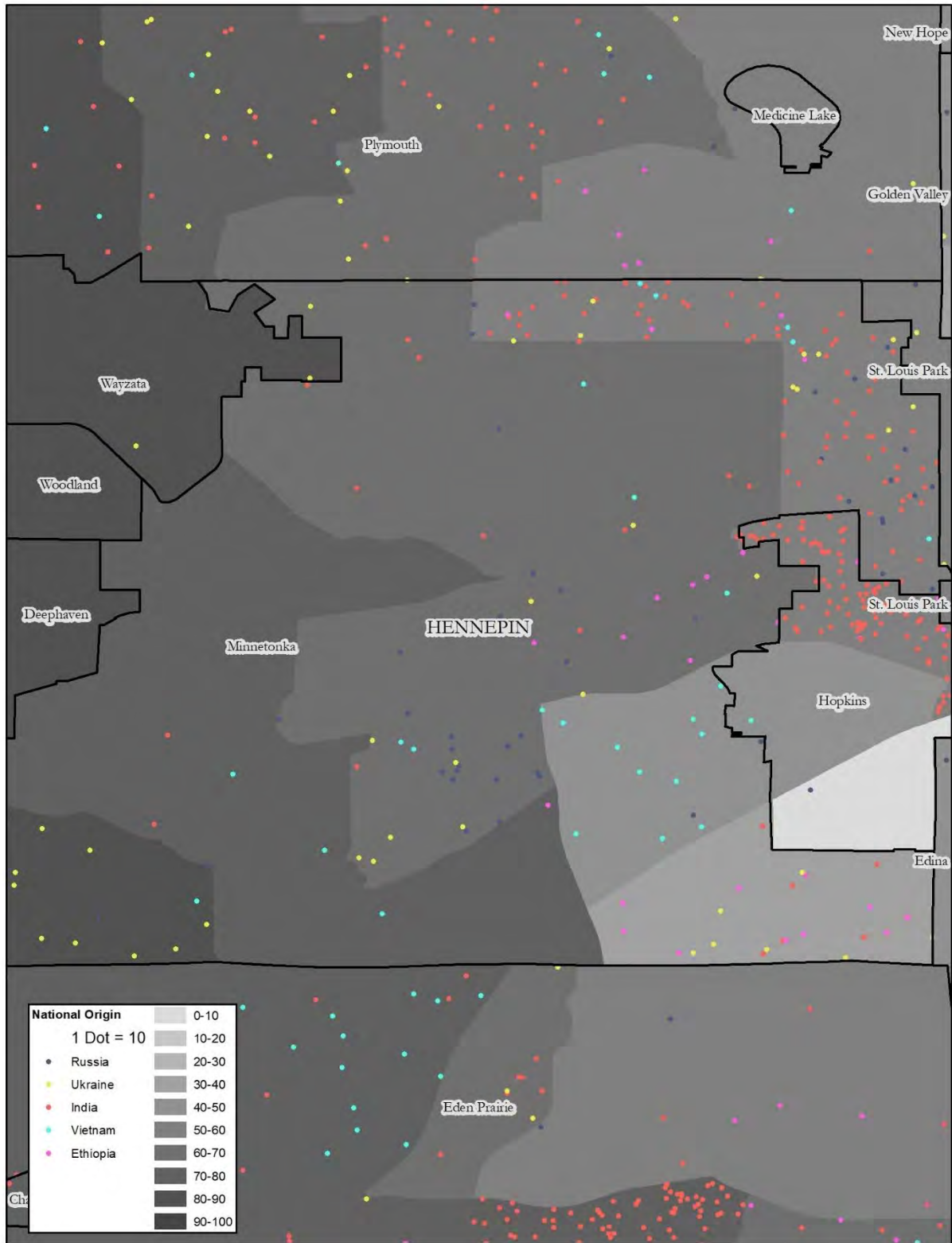

Map 17: Plymouth, Race, Environmental Health

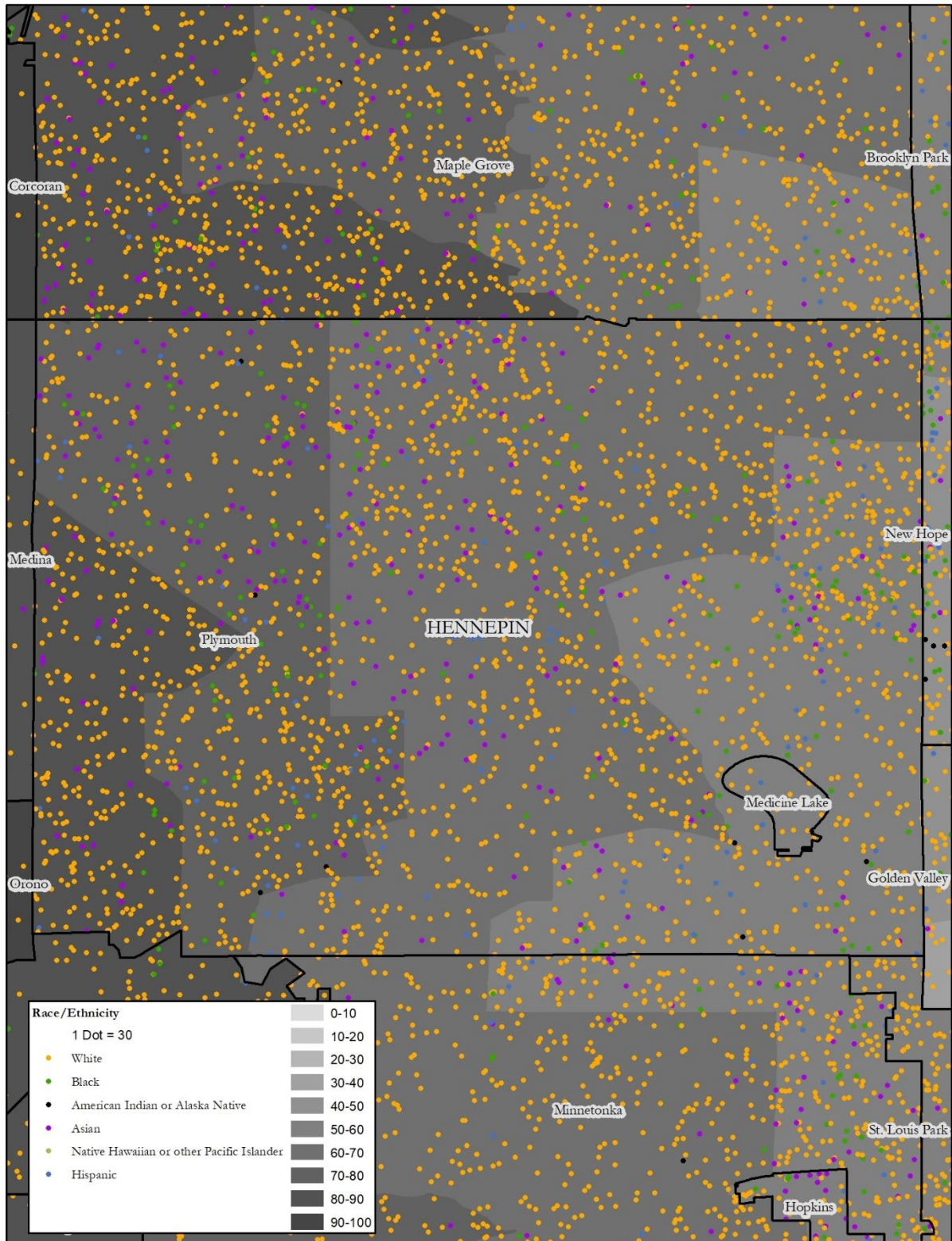

Map 18: Plymouth, National Origin, Environmental Health

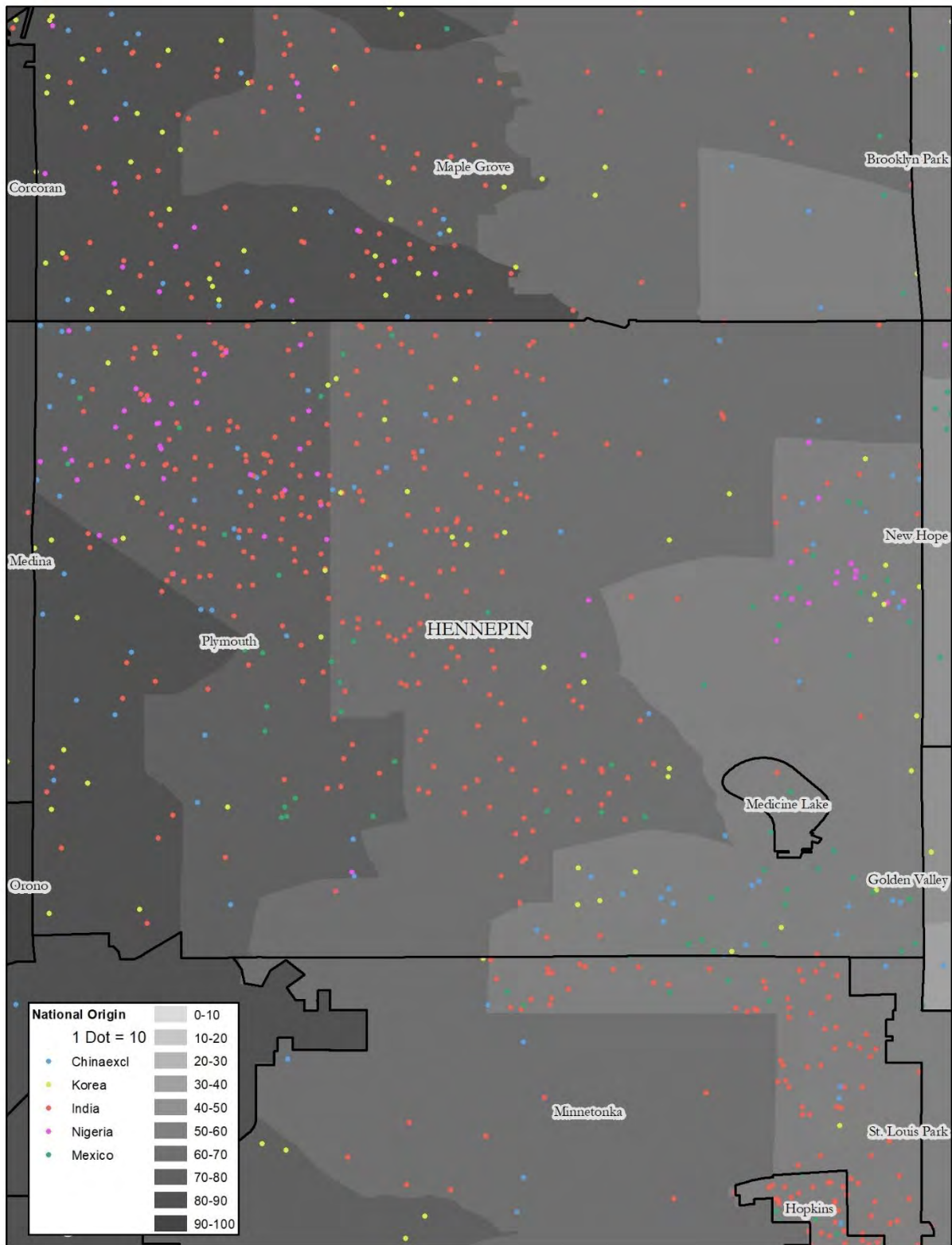

Map 19: Ramsey County, Race, Environmental Health

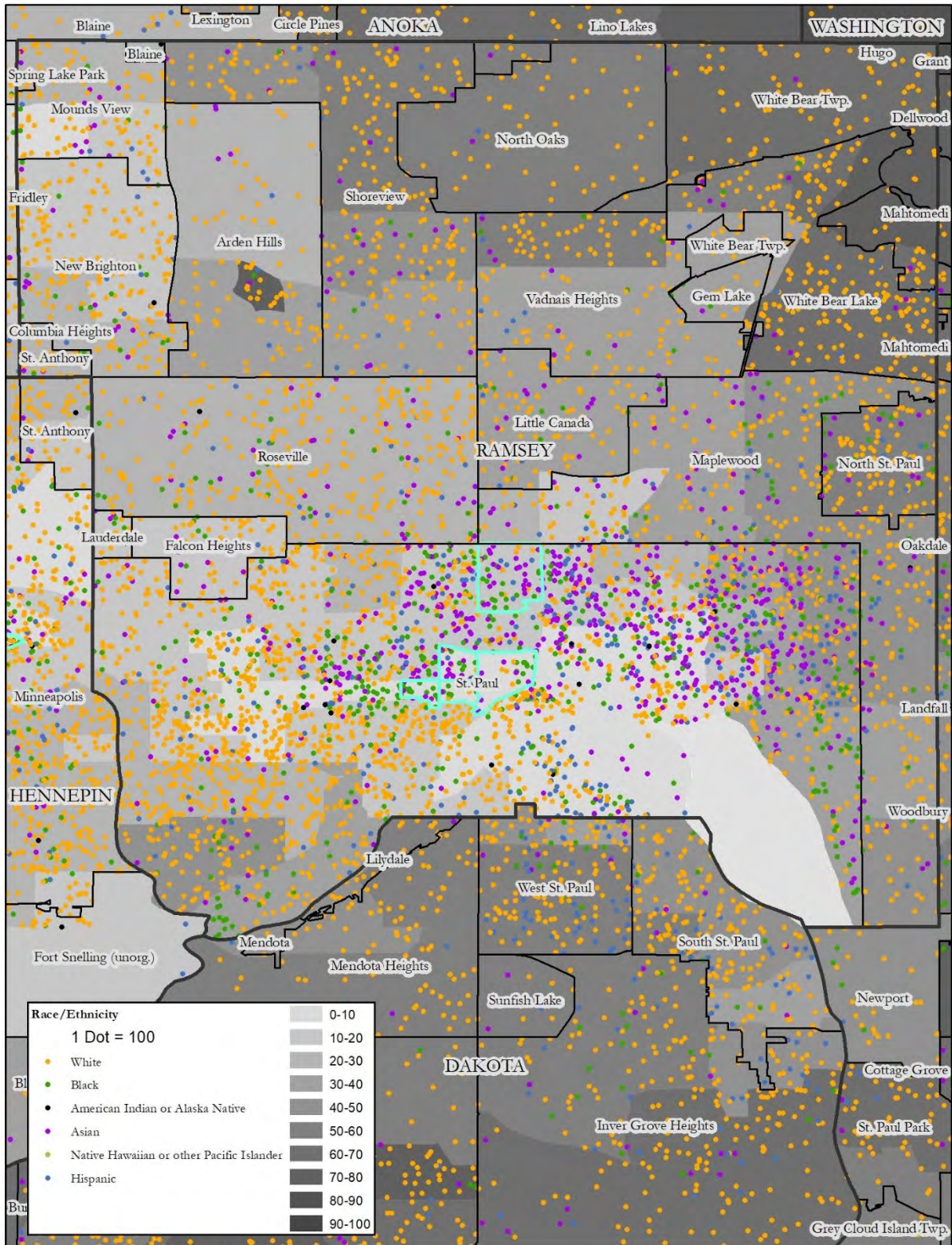

Map 21: St. Paul, Race, Environmental Health

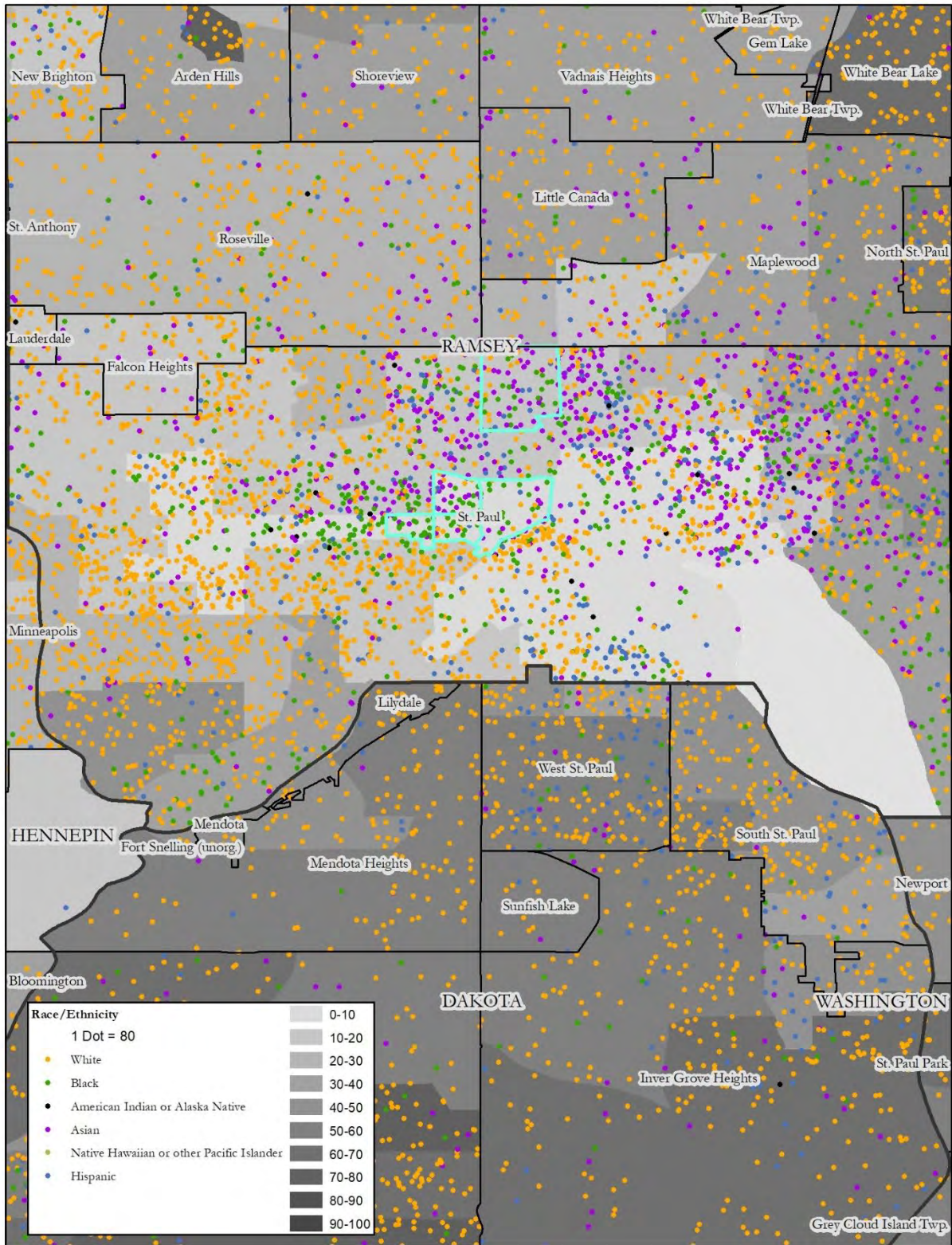

Map 22: St. Paul, National Origin, Environmental Health

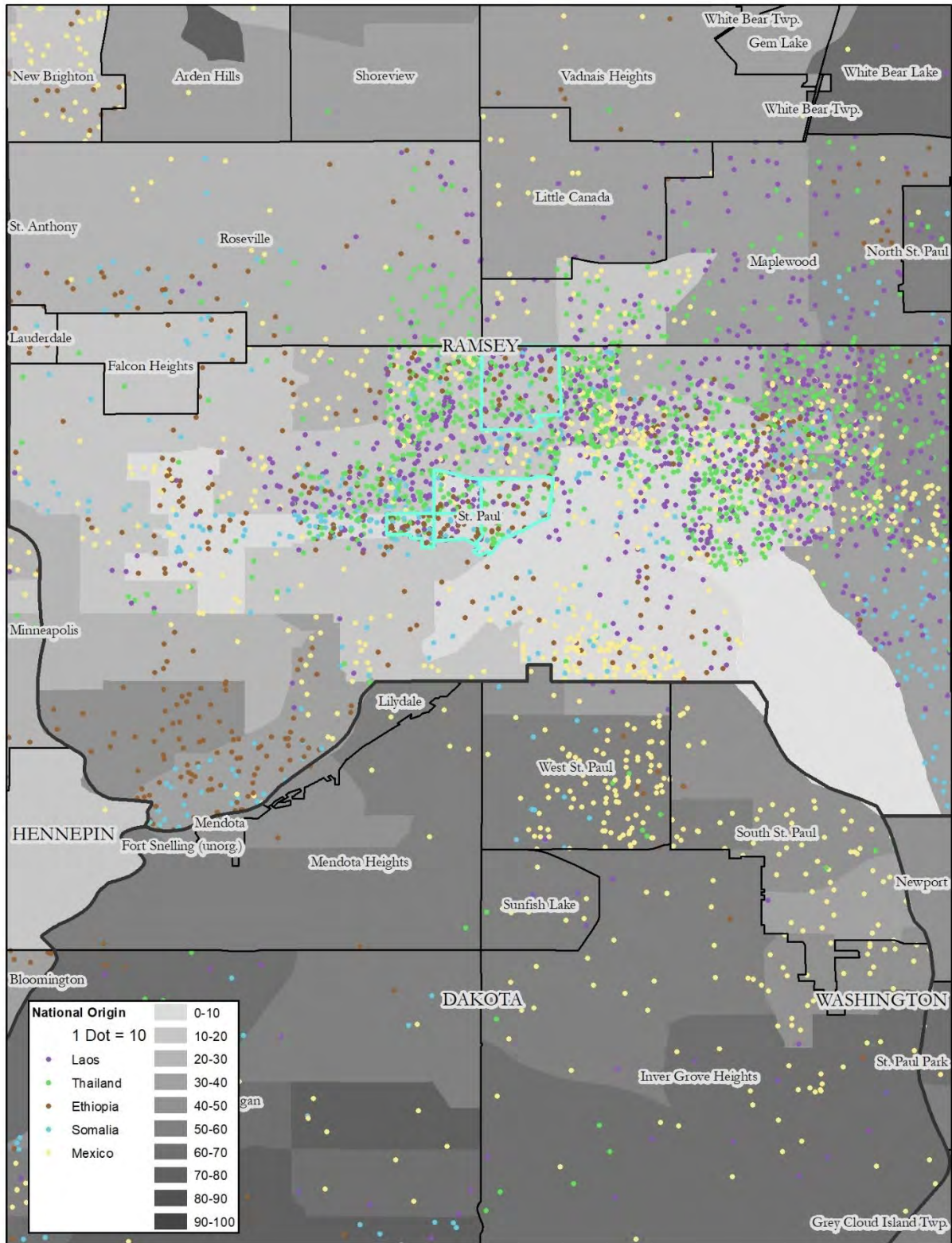

Map 23: Washington County, Race, Environmental Health

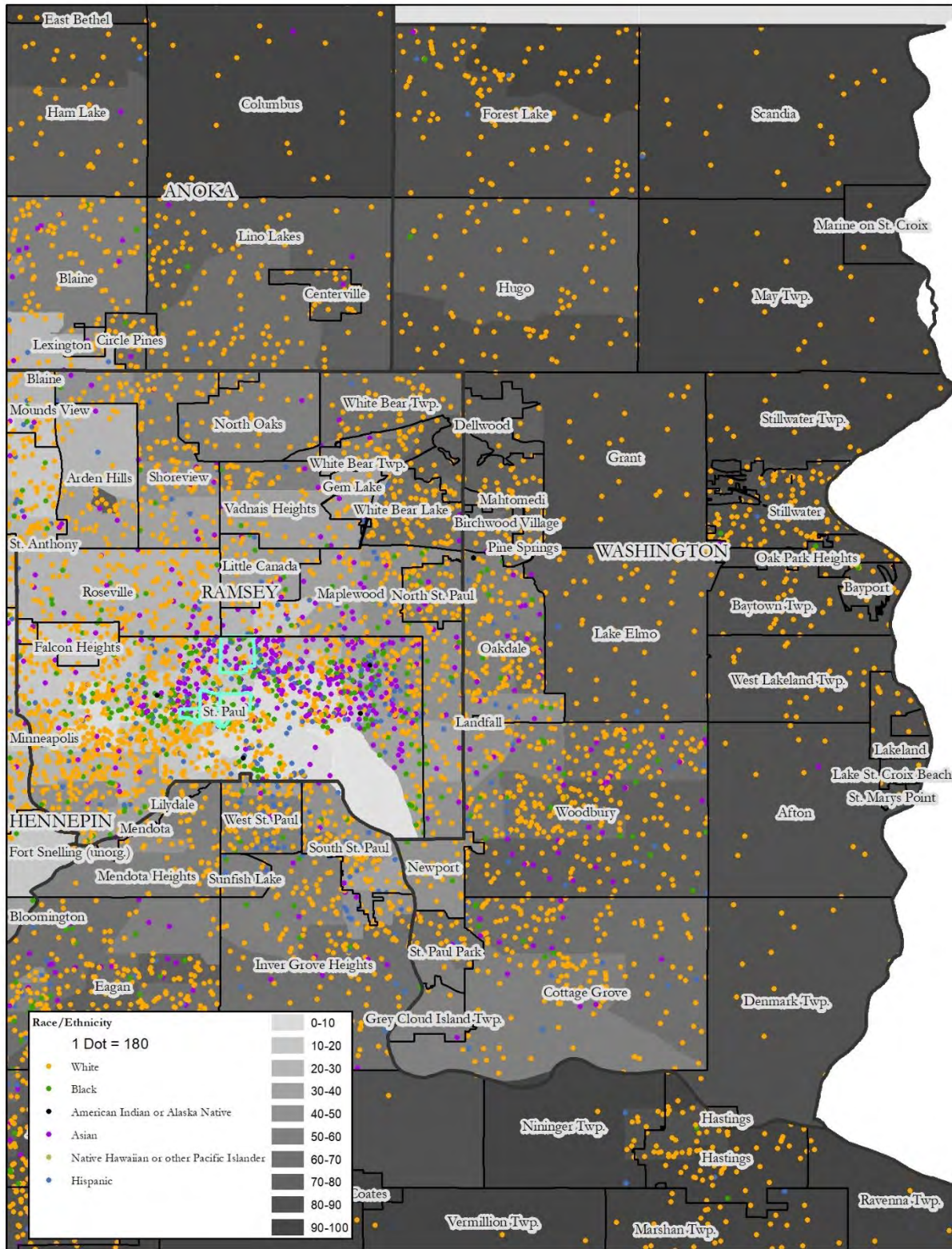

Map 24: Washington County, National Origin, Environmental Health

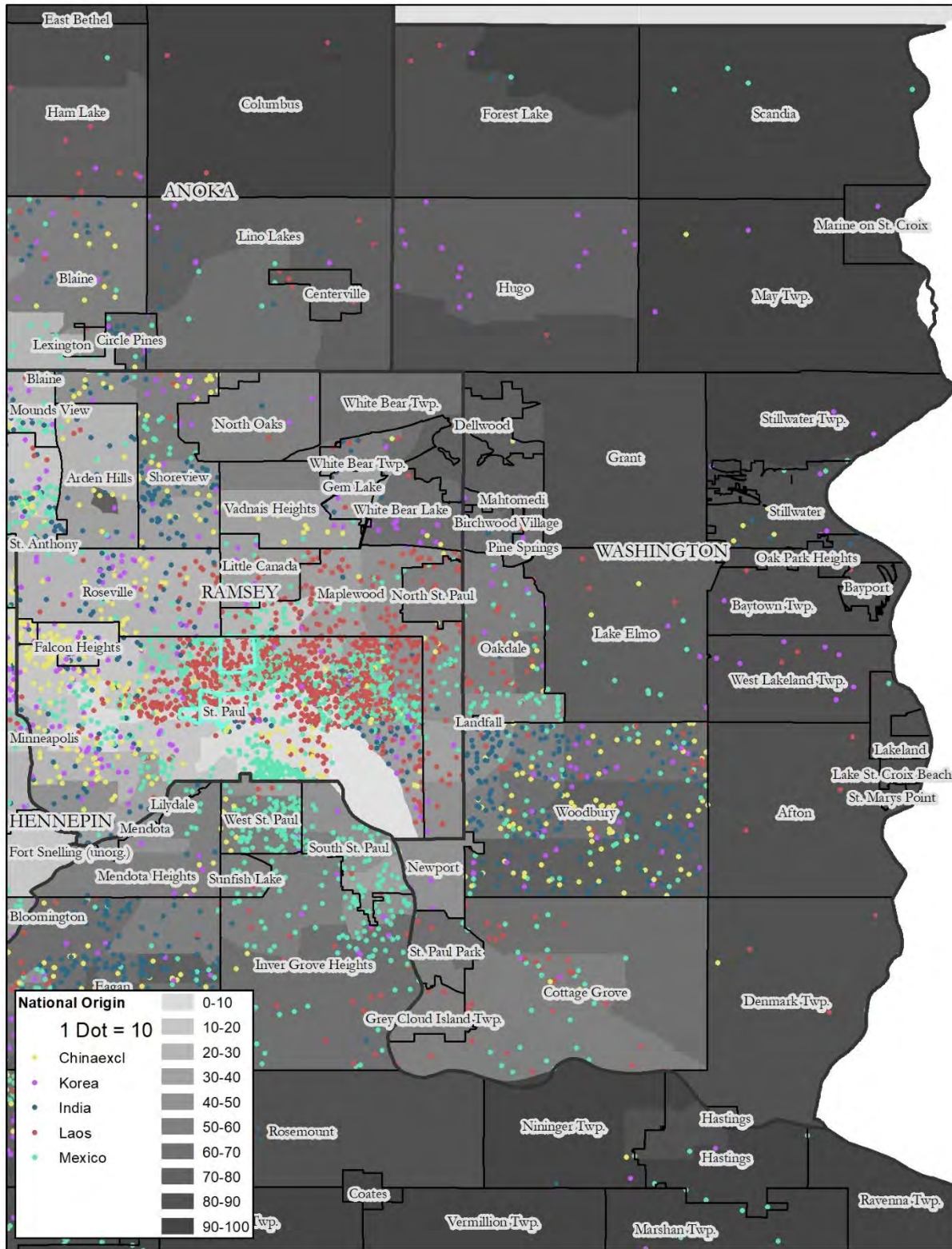

Map 25: Woodbury, Race, Environmental Health

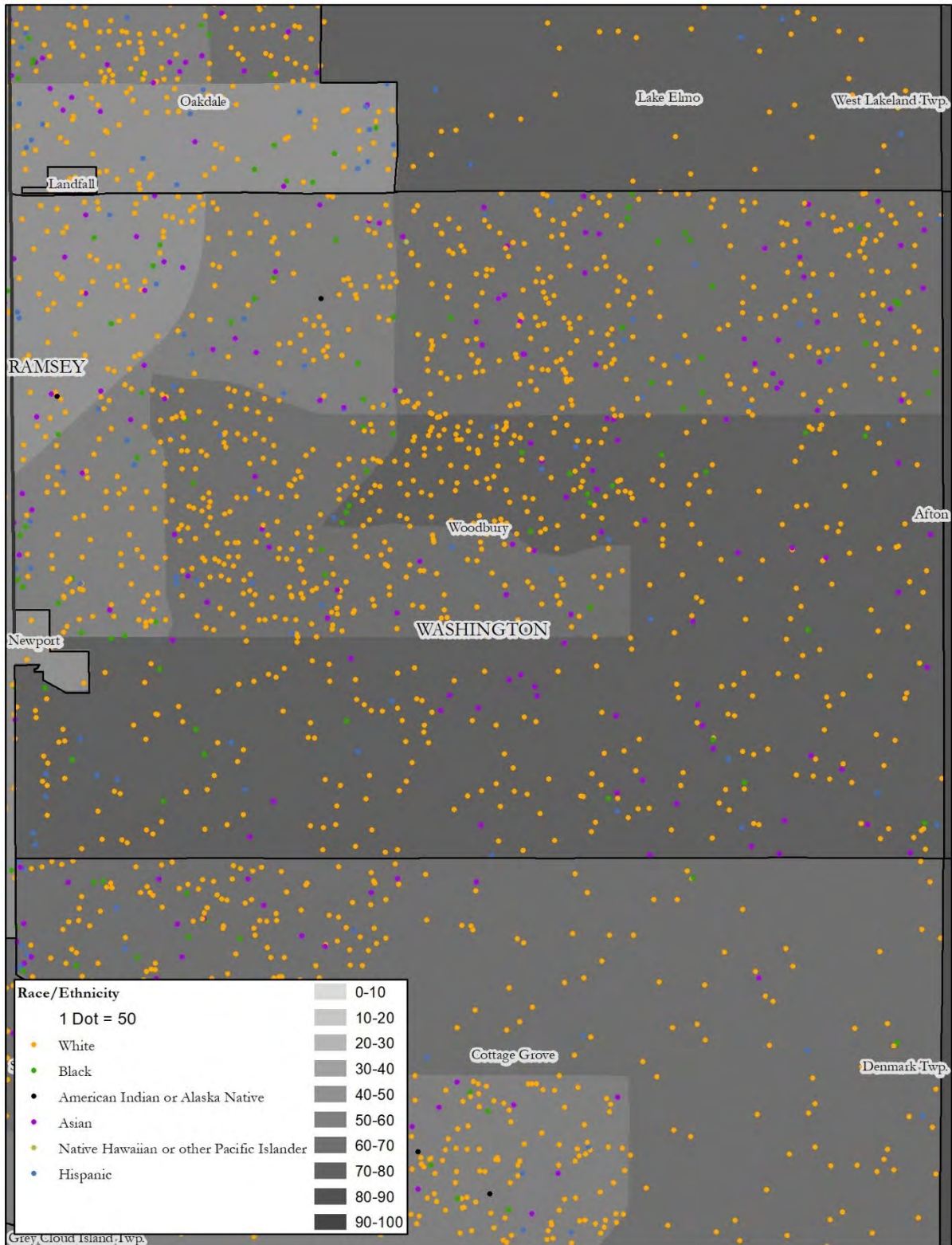

Map 26: Woodbury, National Origin, Environmental Health

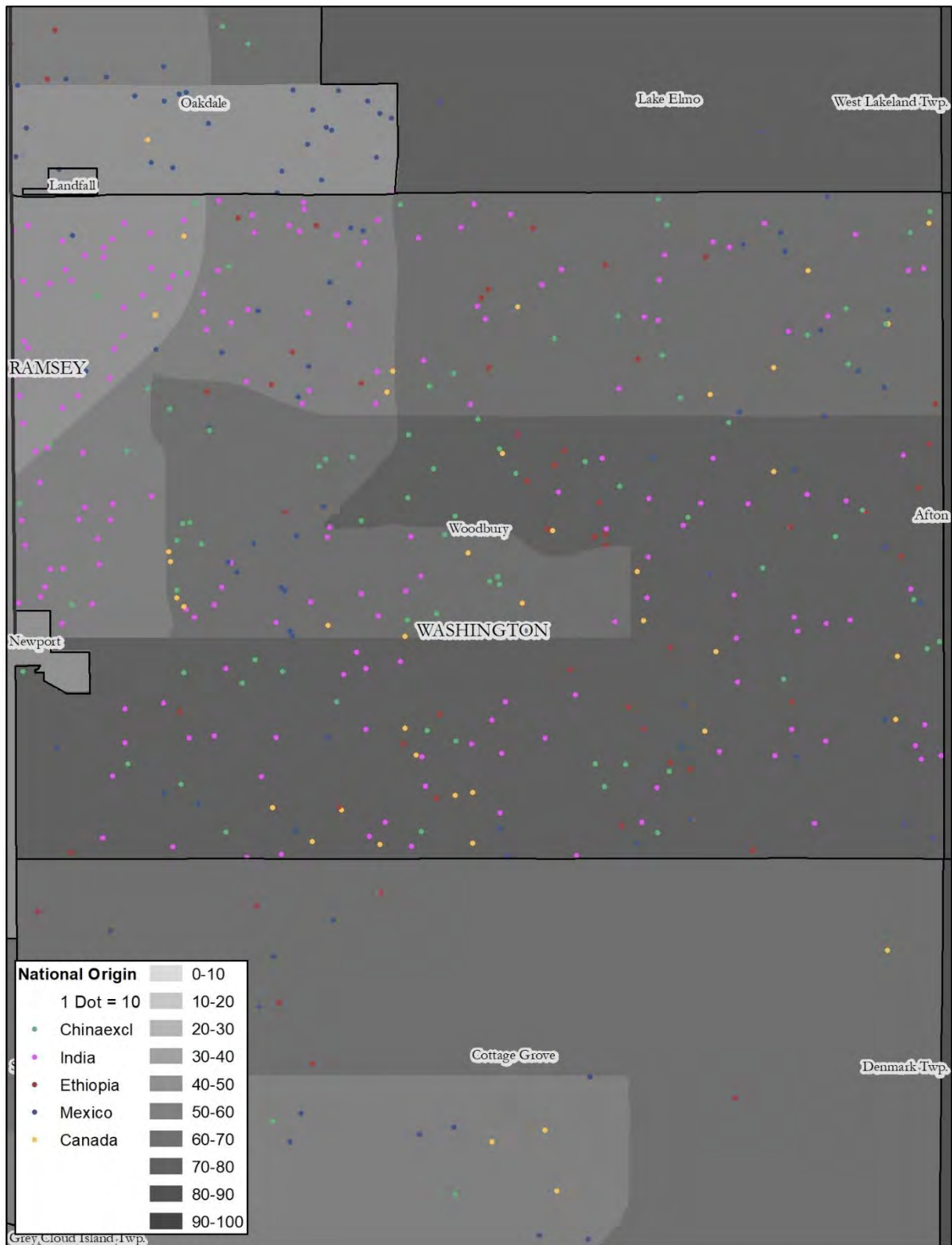

Map 27: Scott County, Race, Environmental Health

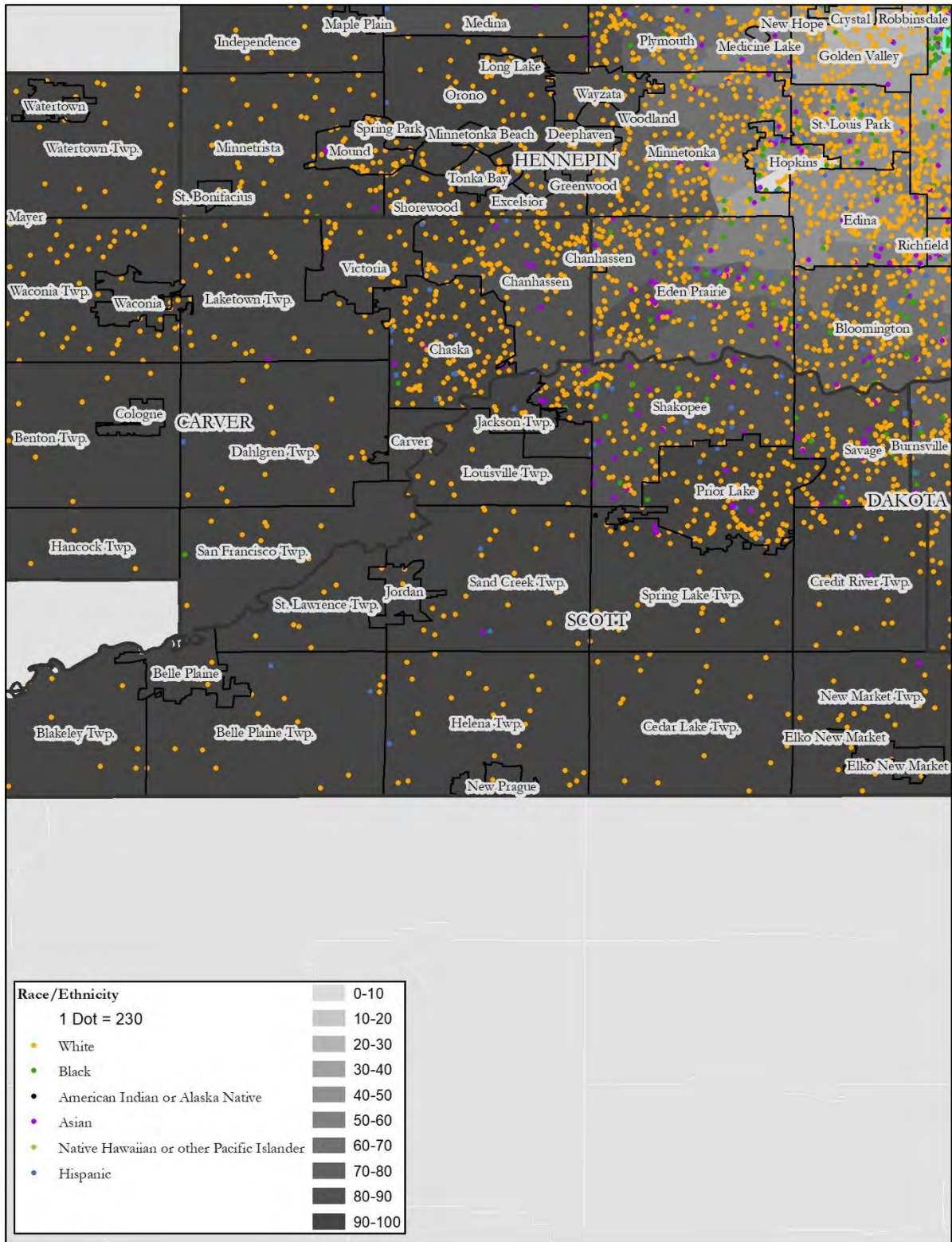

Map 29: Carver County, Race, Environmental Health

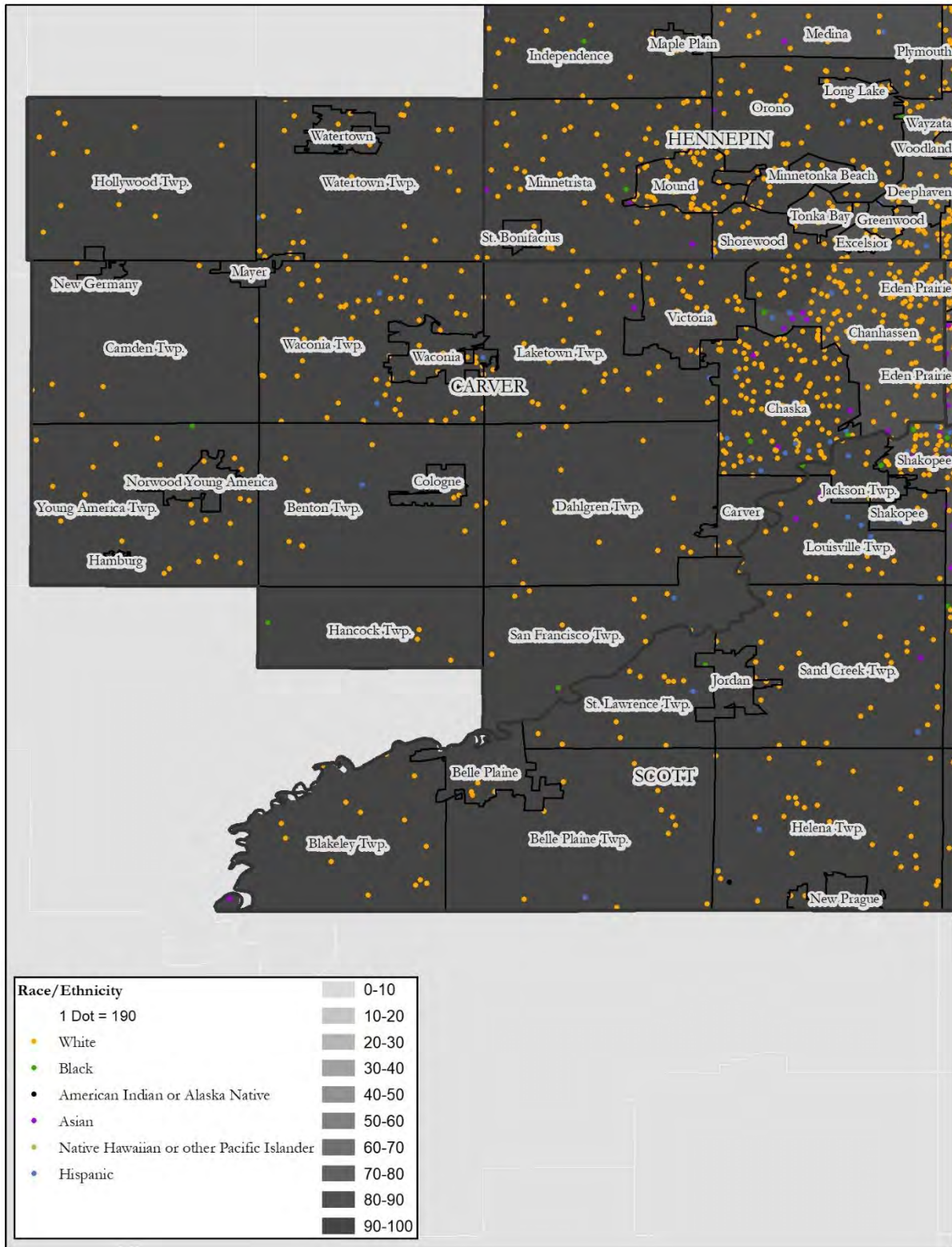

Map 30: Carver County, National Origin, Environmental Health

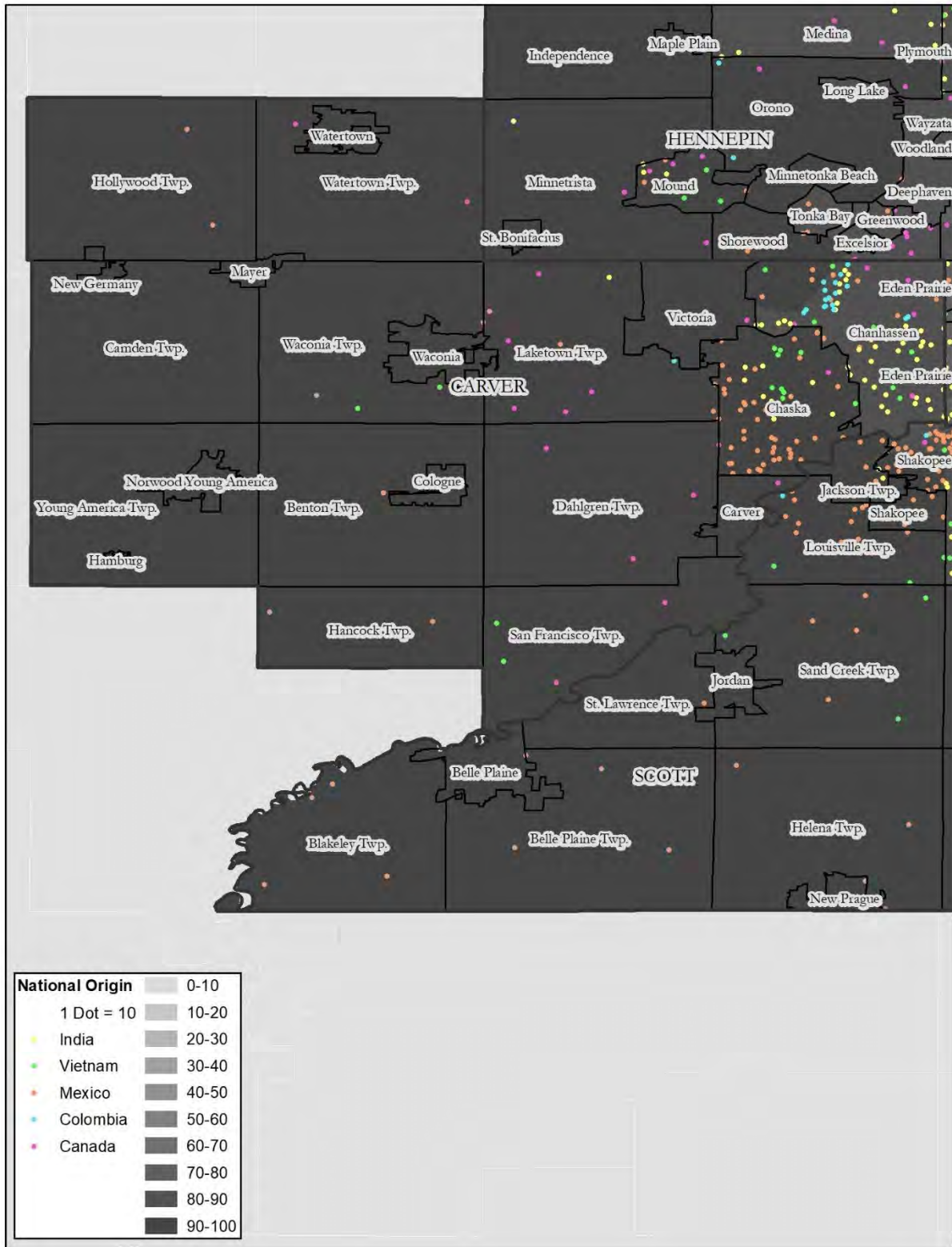

Economic Opportunities Maps

- 1. Labor Market Index**
- 2. Jobs Proximity Index**

Map 1: Anoka County, Race, Labor Market Index

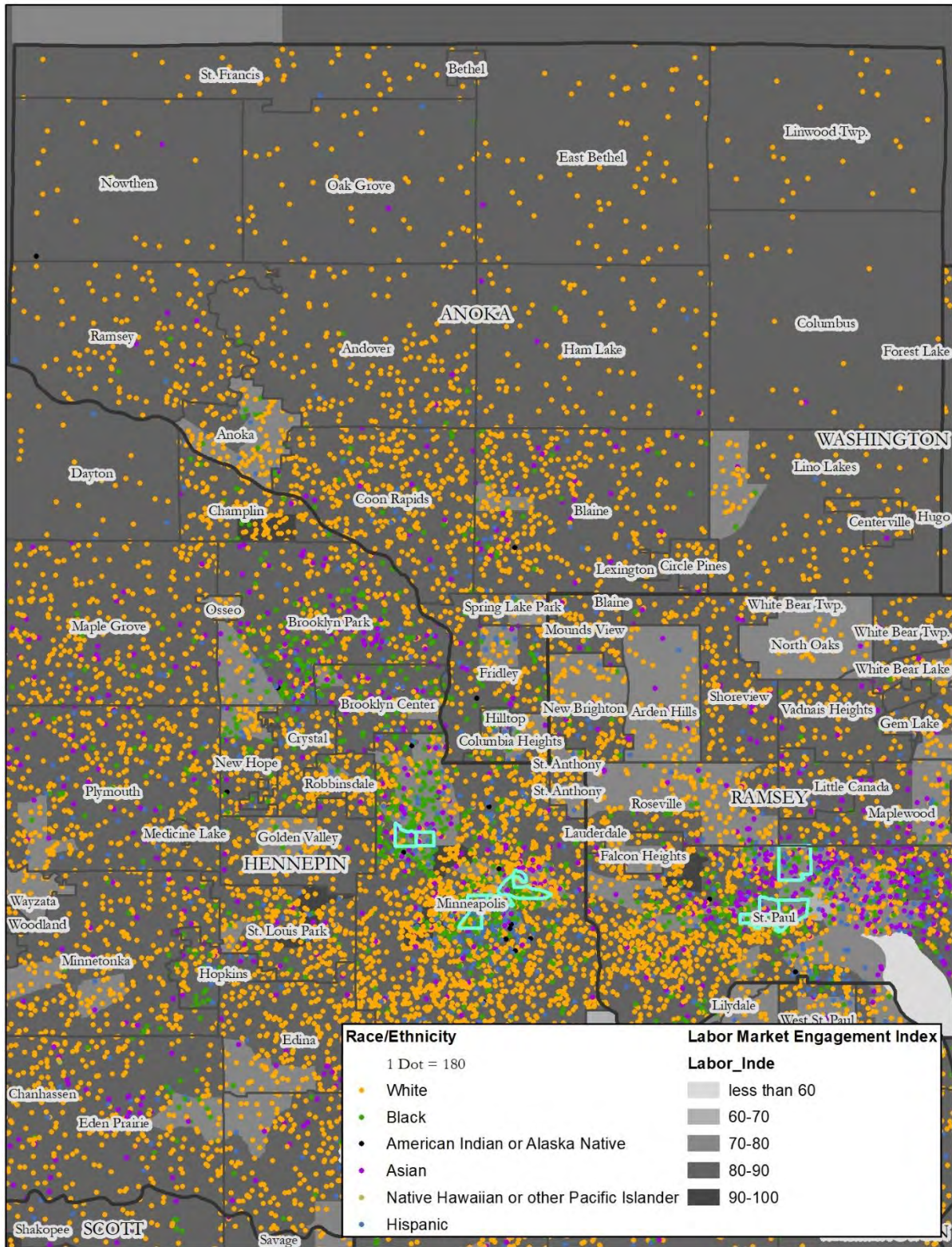

Map 2: Anoka County, National Origin, Labor Market Index

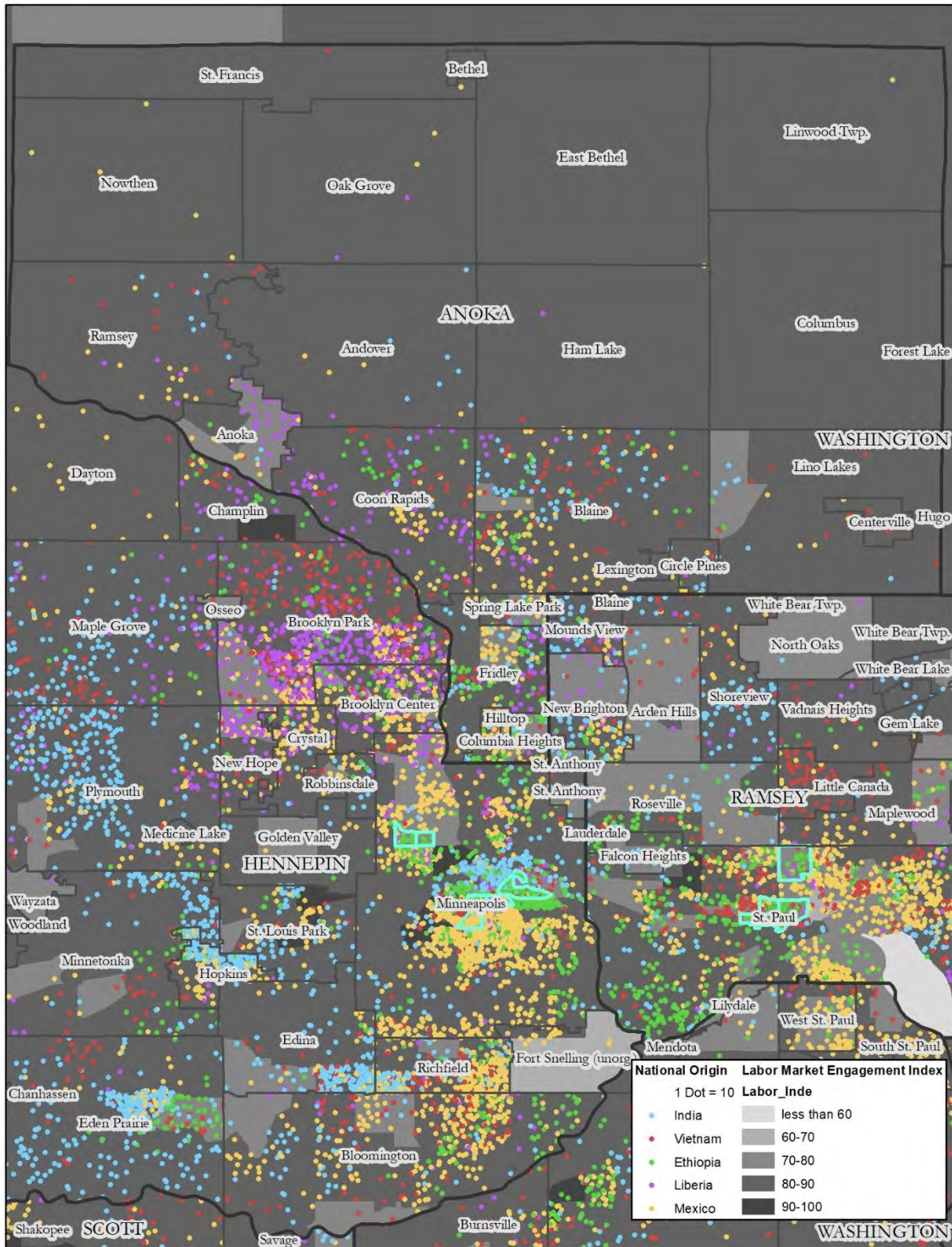

Map 3: Coon Rapids, Race, Labor Market Index

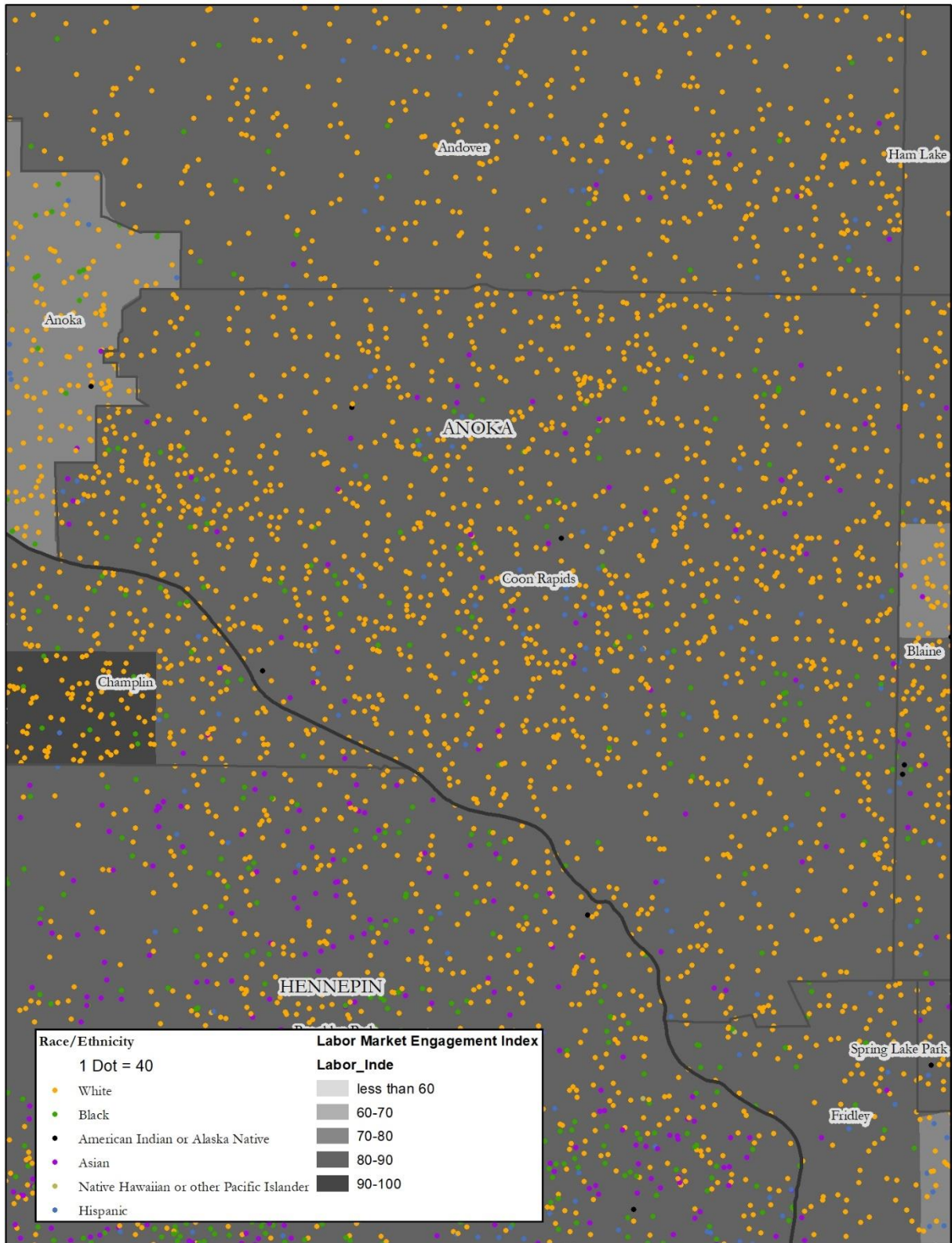

Map 4: Coon Rapids, National Origin, Labor Market Index

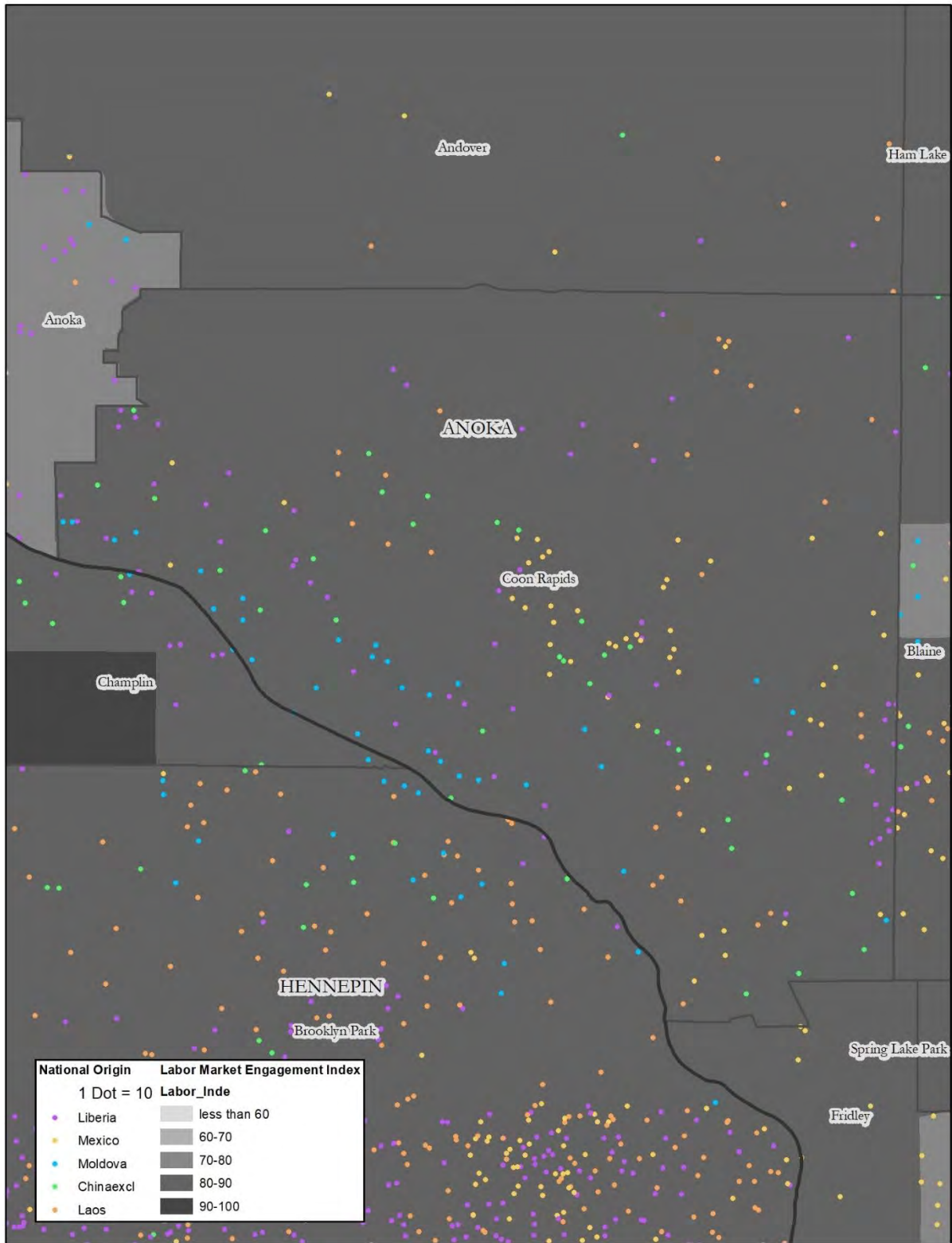

Map 5: Dakota County, Race, Labor Market Index

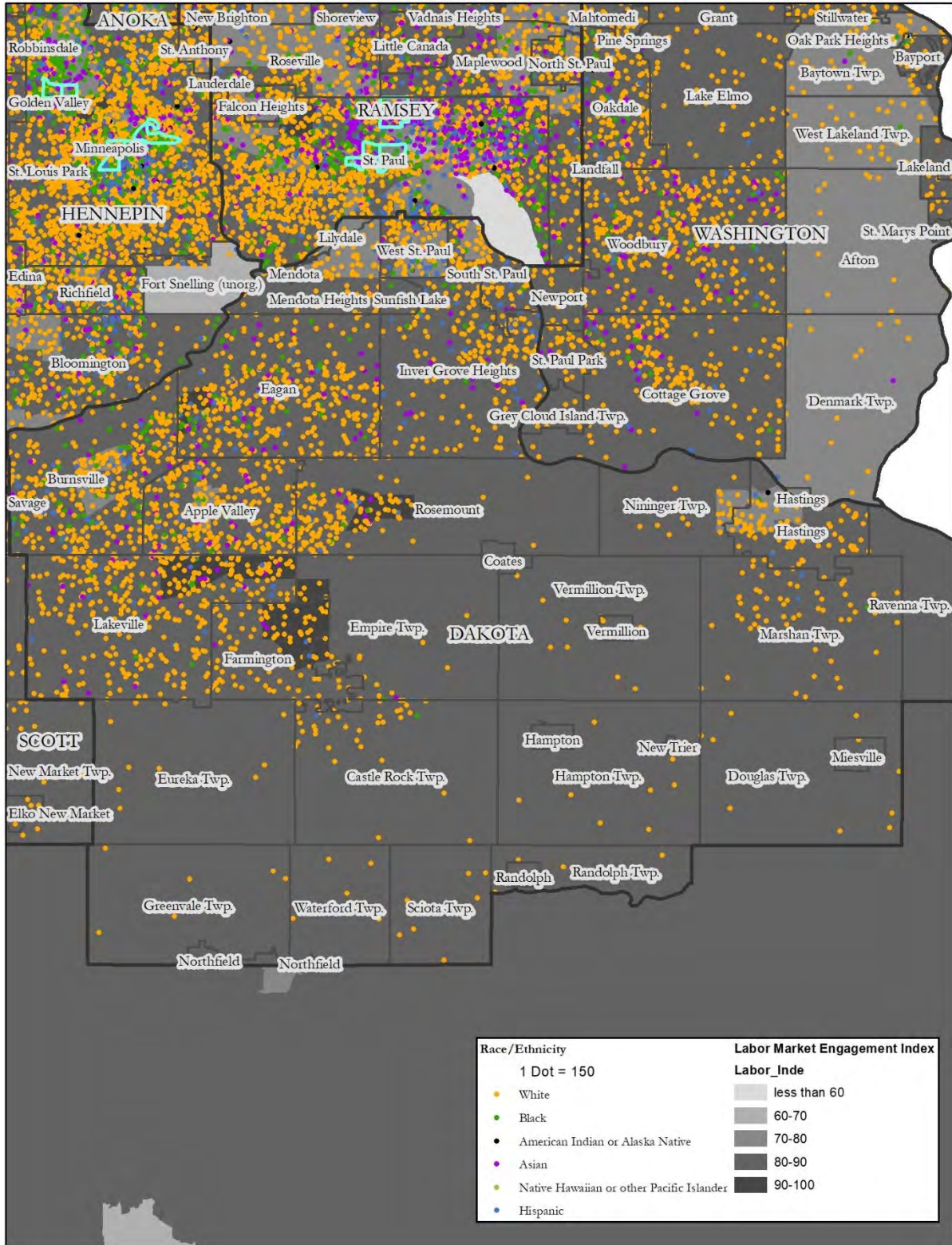

Map 6: Dakota County, National Origin, Labor Market Index

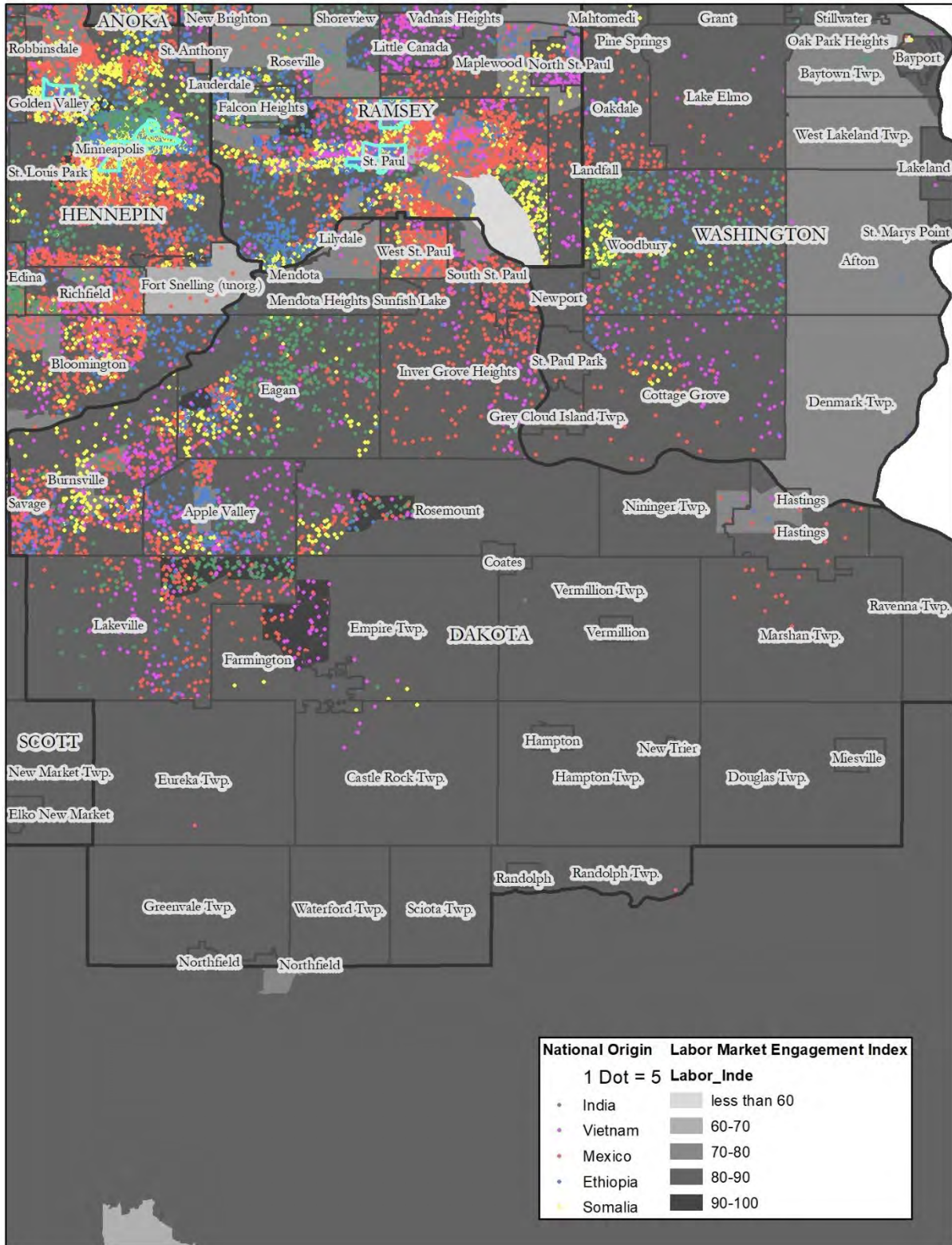

Map 7: Hennepin County, Race, Labor Market Index

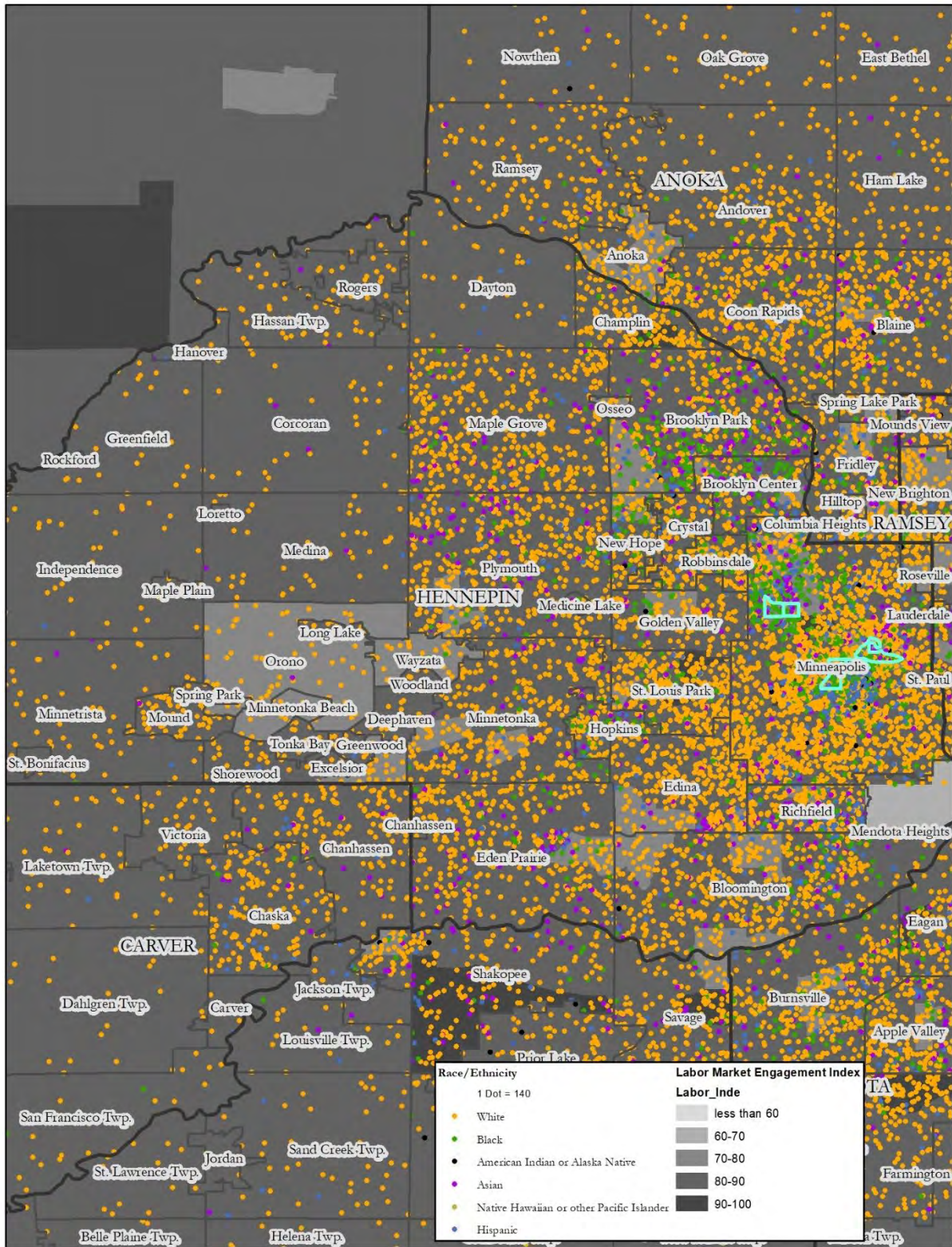

Map 8: Hennepin County, National Origin, Labor Market Index

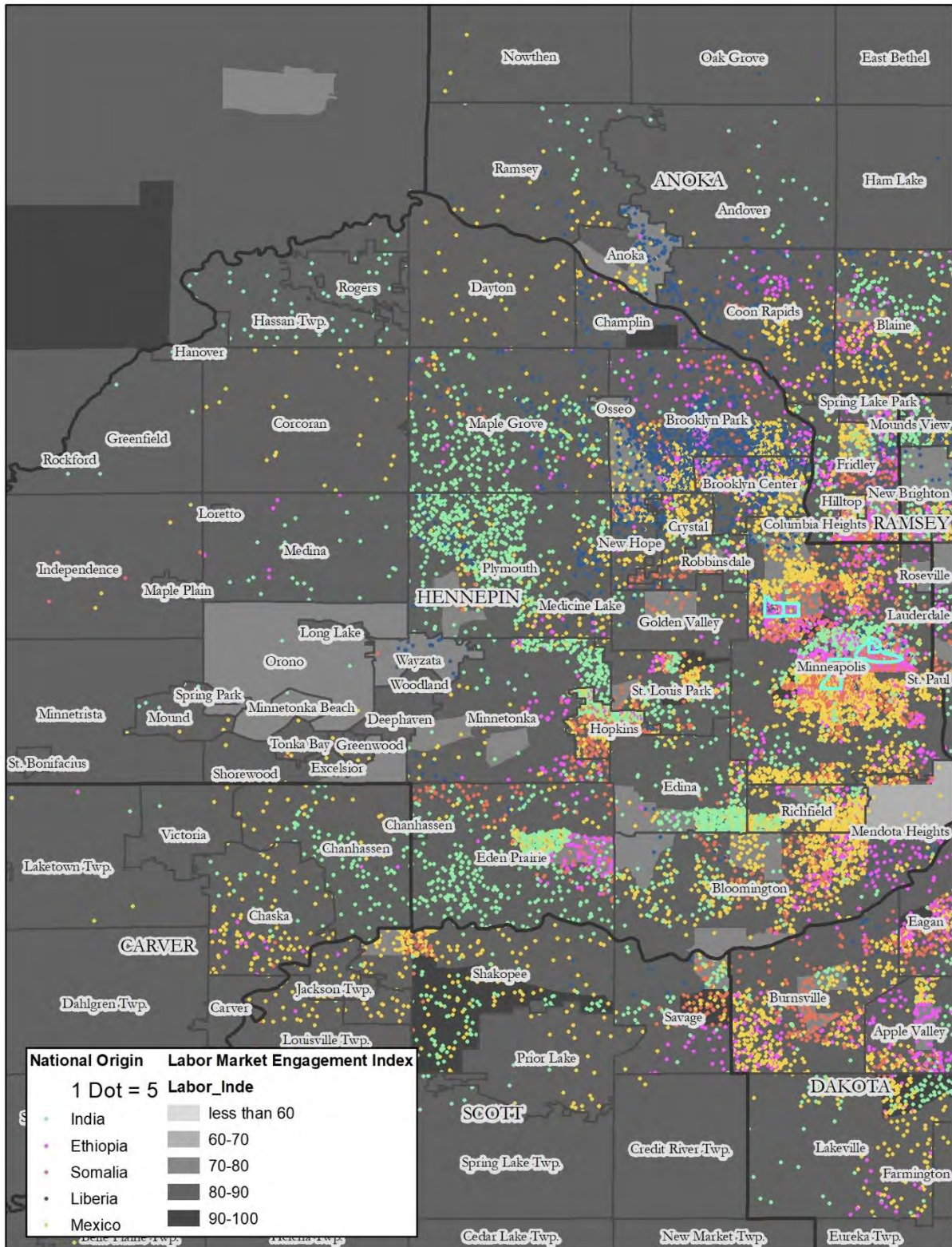

Map 9: Bloomington, Race, Labor Market Index

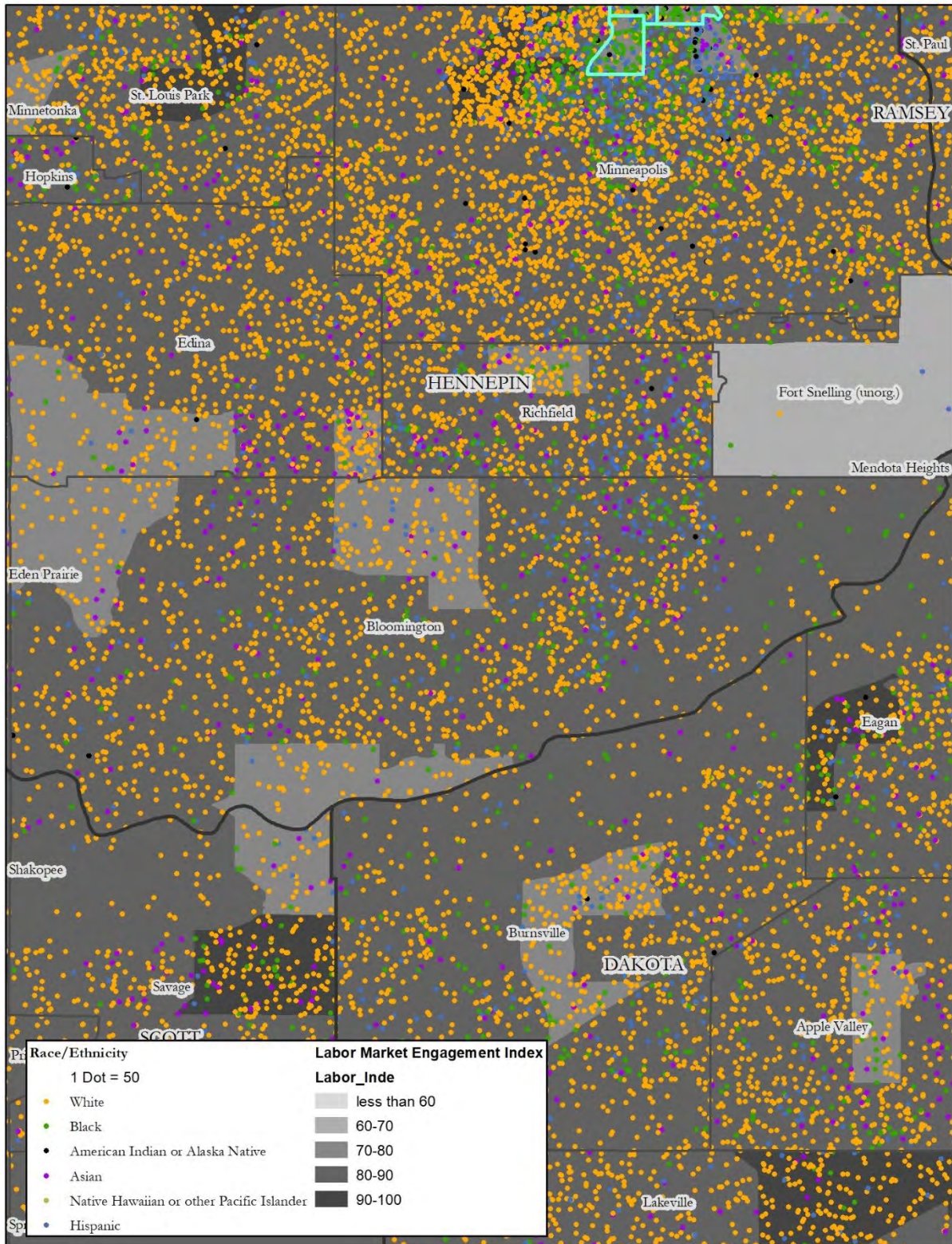

Map 10: Bloomington, National Origin, Labor Market Index

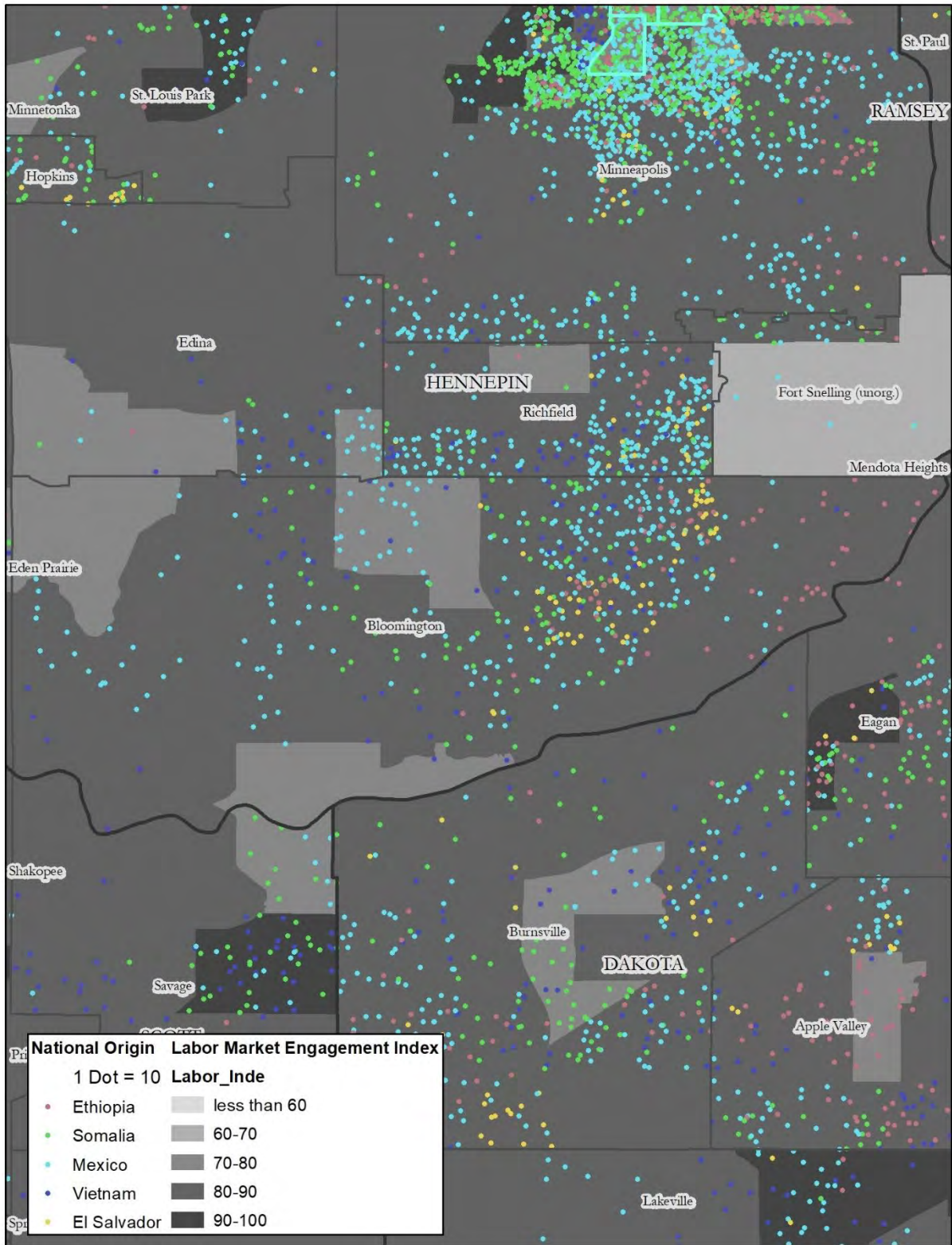

Map 11: Eden Prairie, Race, Labor Market Index

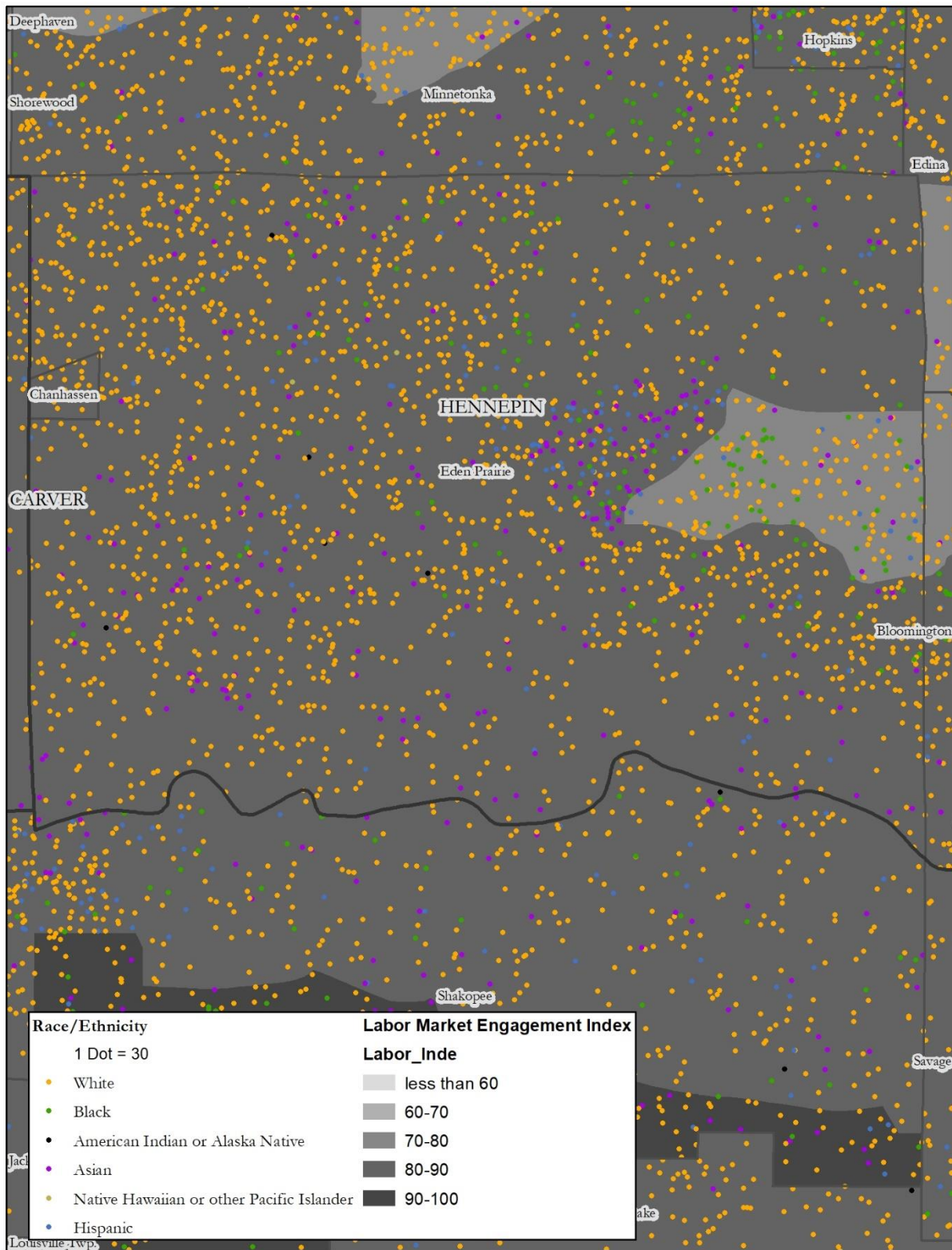

Map 12: Eden Prairie, National Origin, Labor Market Index

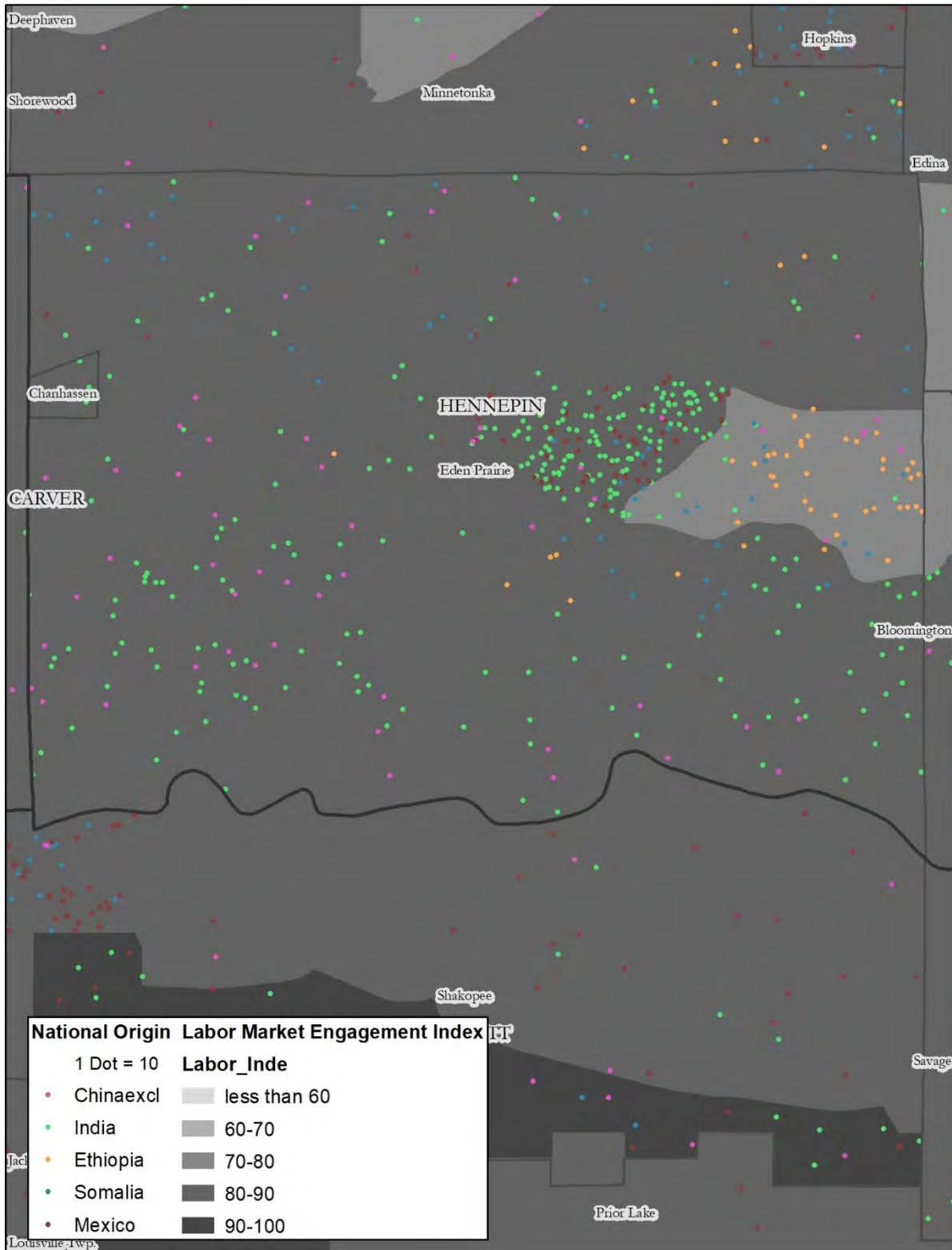

Map 13: Minneapolis, Race, Labor Market Index

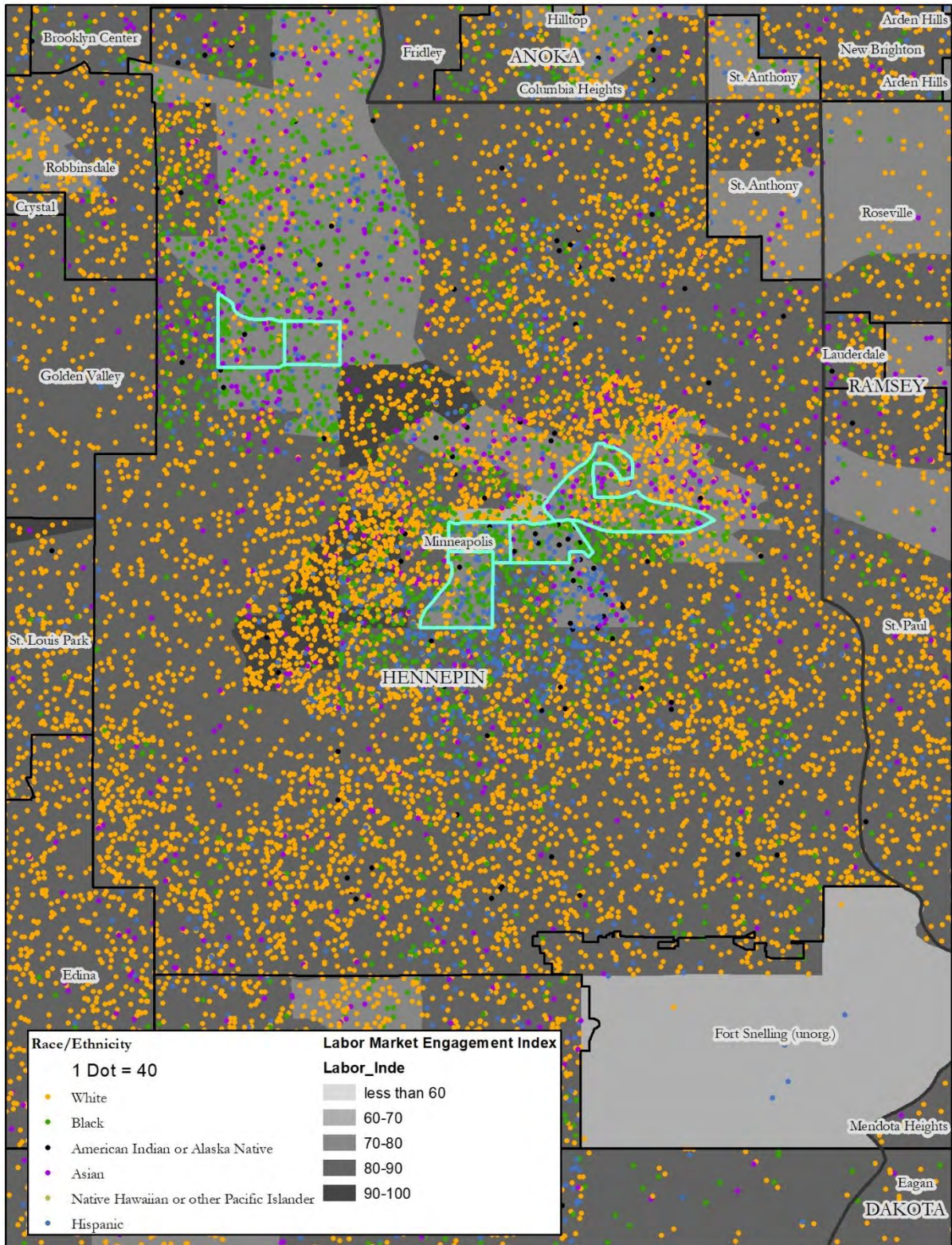

Map 14: Minneapolis, National Origin, Labor Market Index

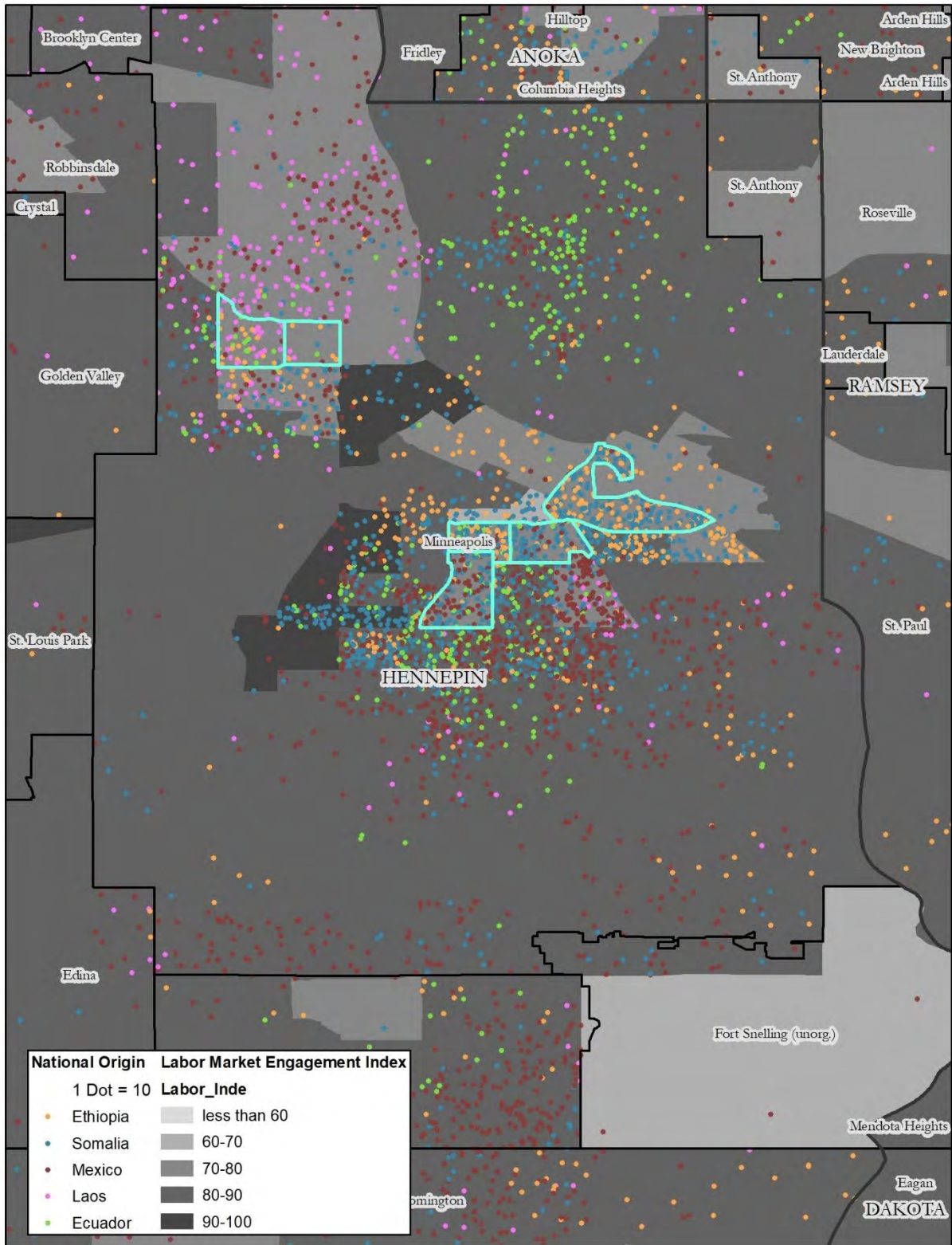

Map 15: Minnetonka, Race, Labor Market Index

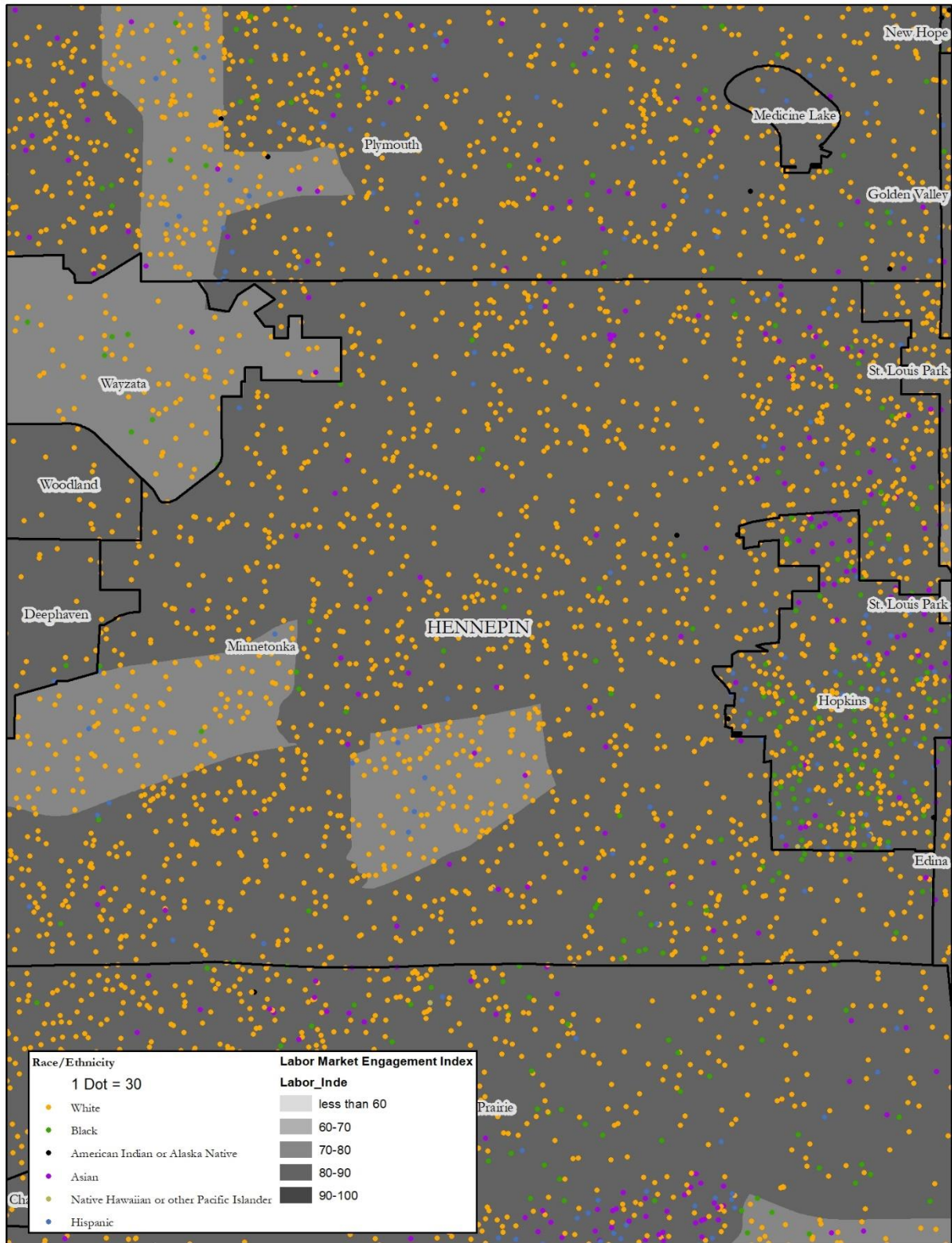

Map 16: Minnetonka, National Origin, Labor Market Index

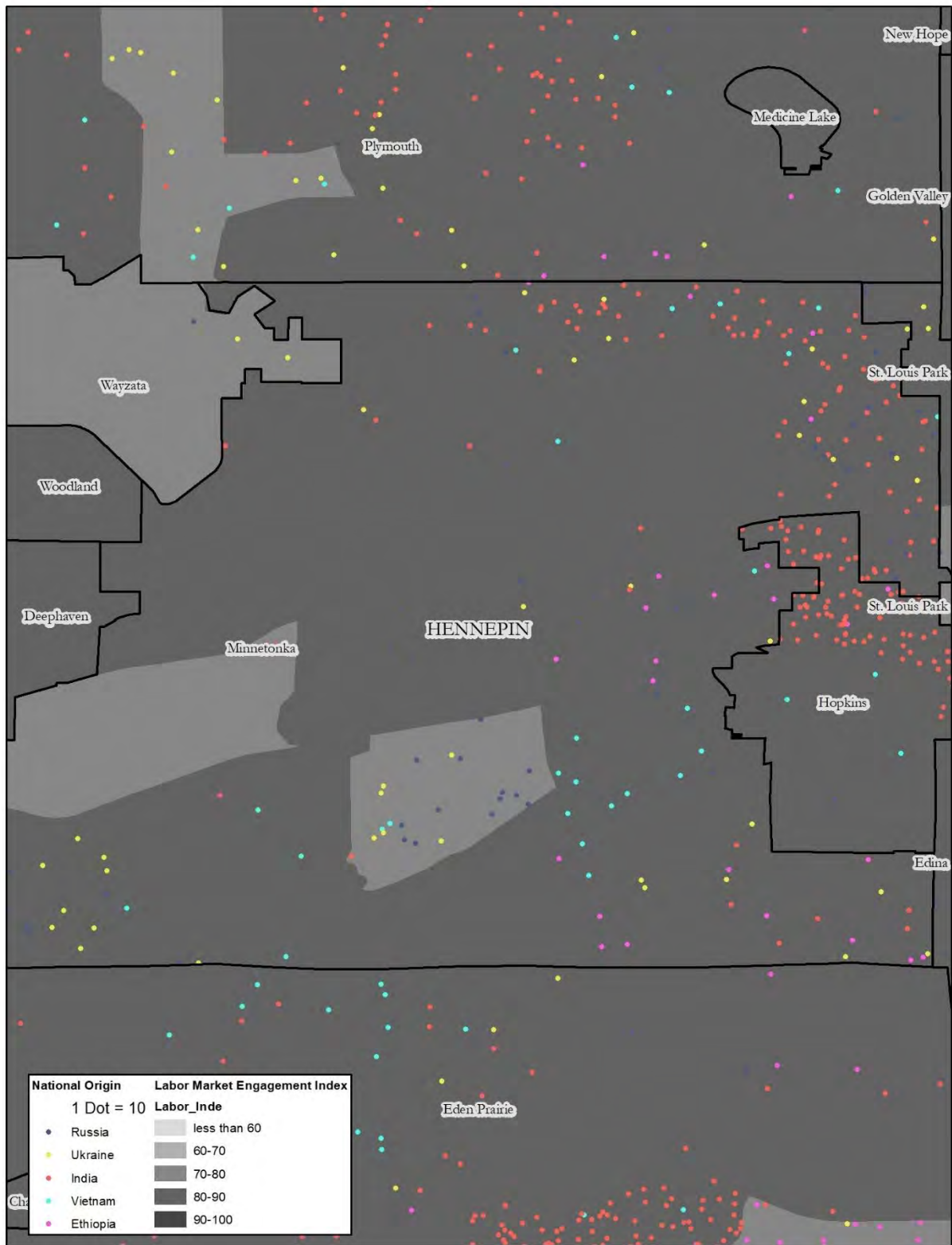

Map 17: Plymouth, Race, Labor Market Index

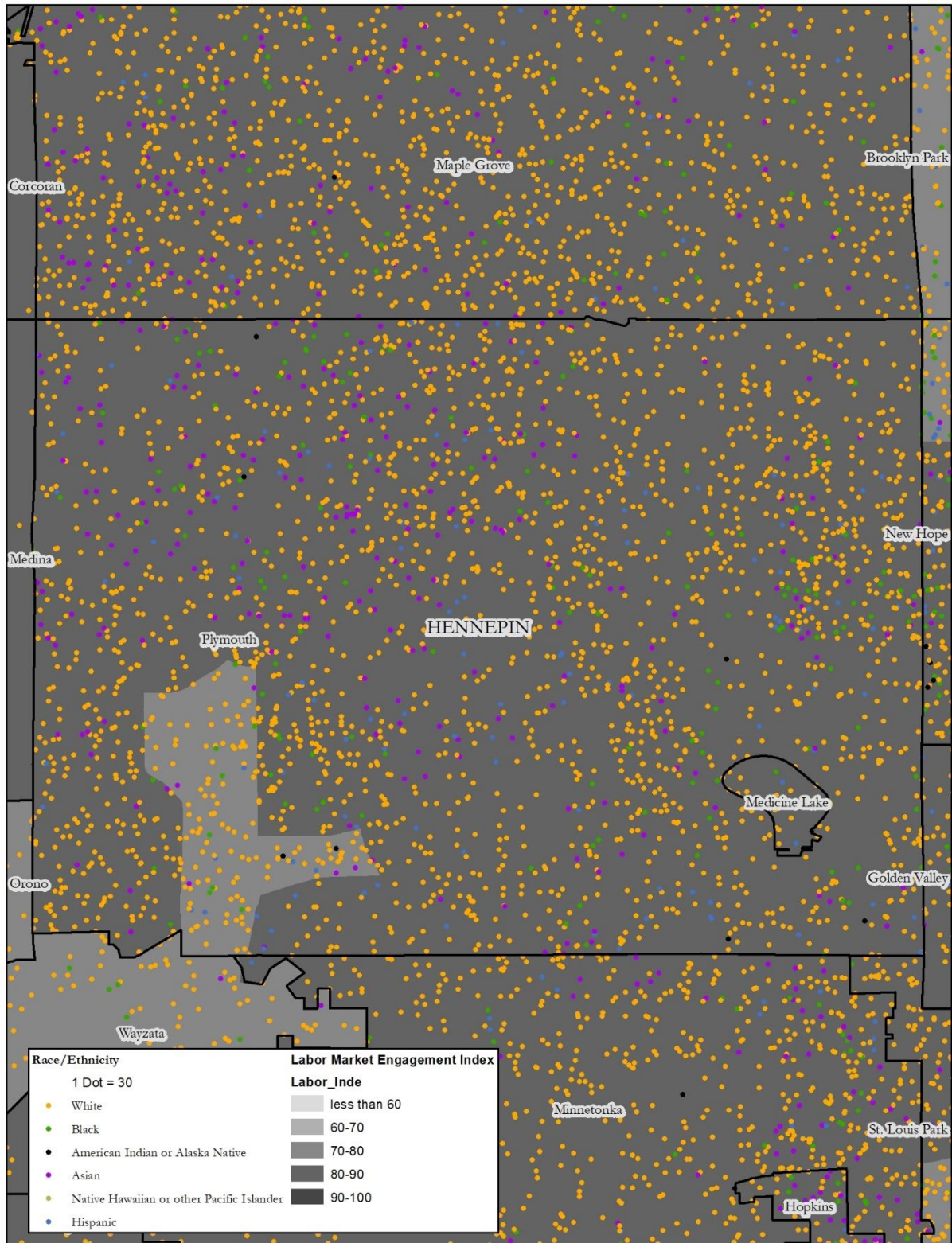

Map 18: Plymouth, National Origin, Labor Market Index

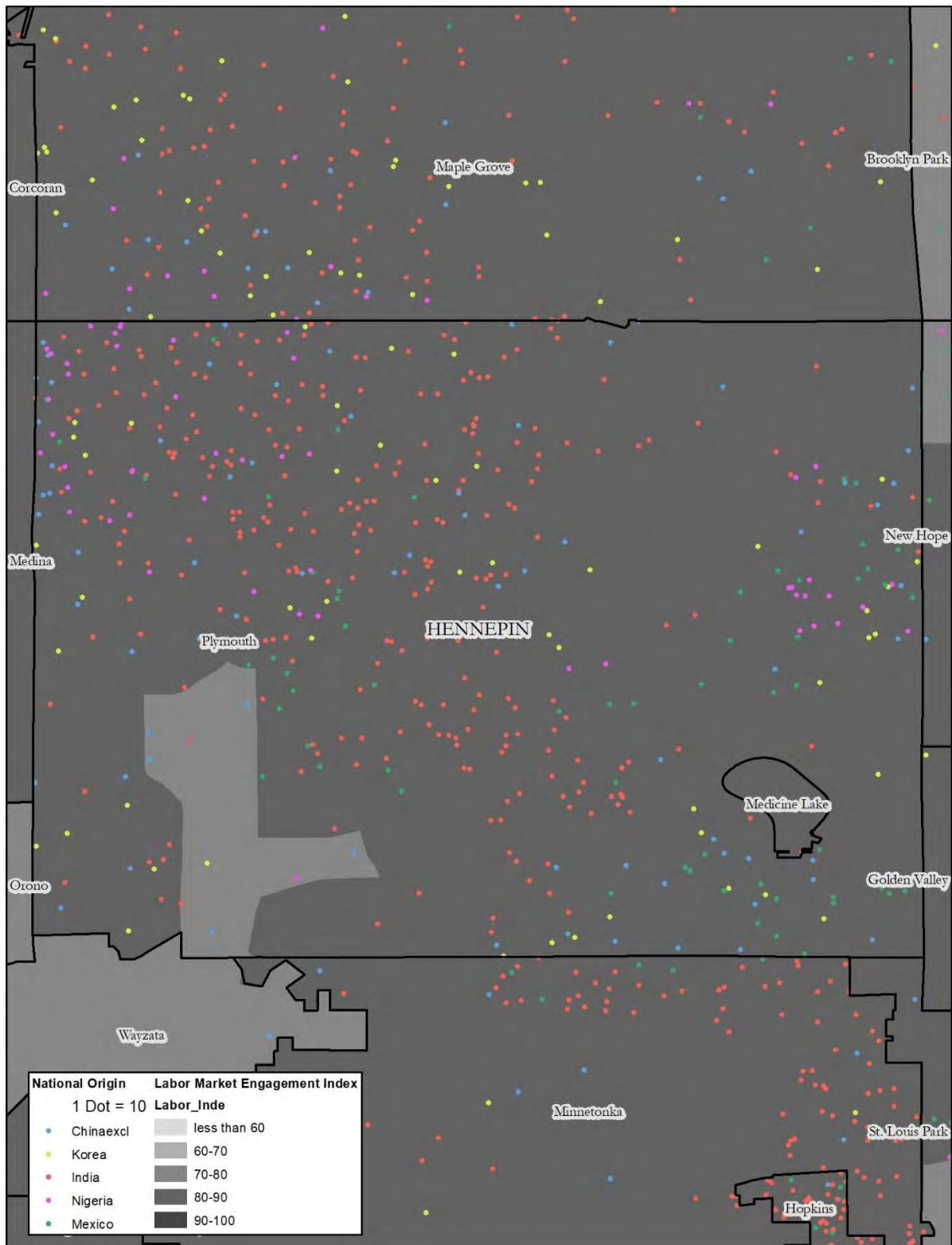

Map 19: Ramsey County, Race, Labor Market Index

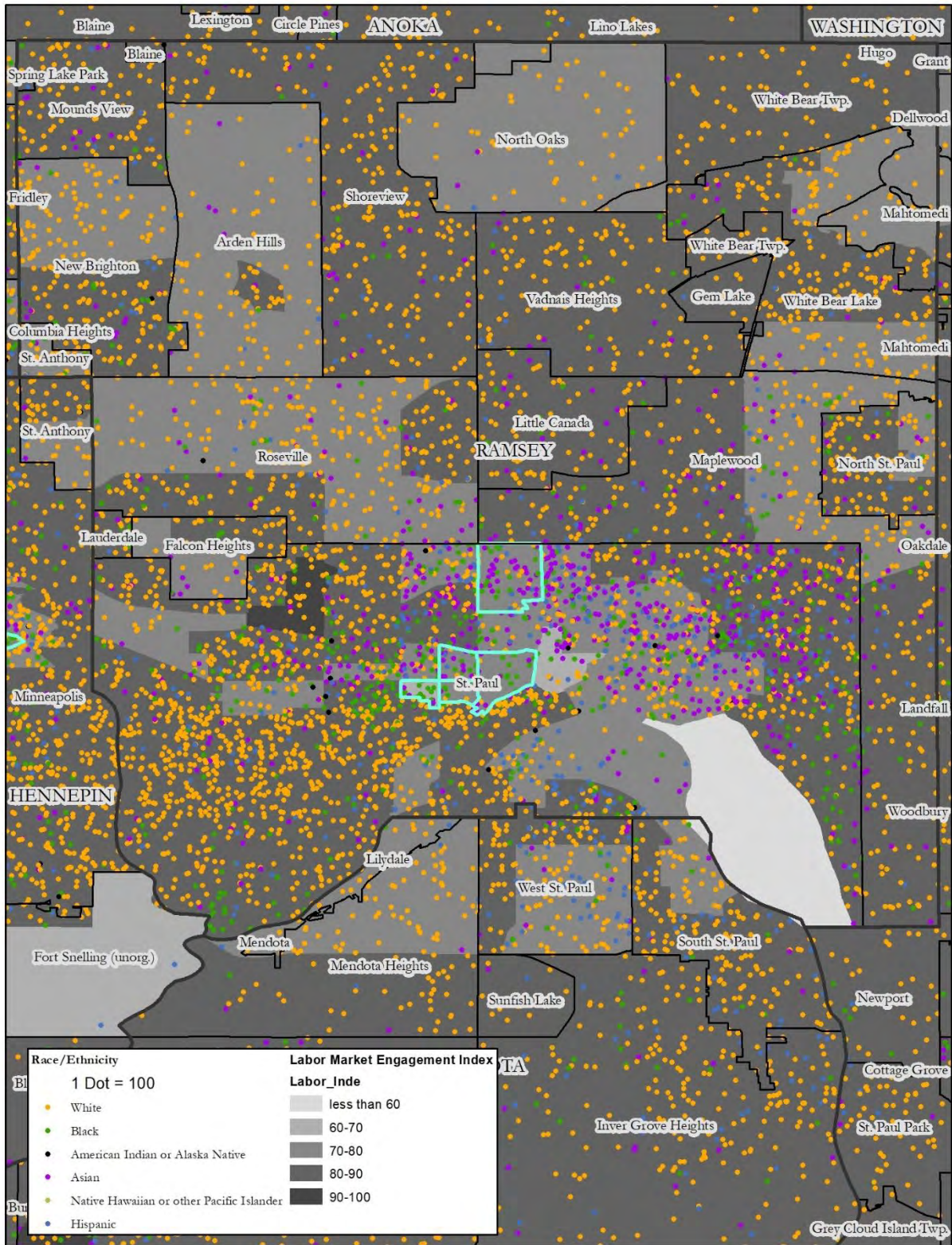

Map 20: Ramsey County, National Origin, Labor Market Index

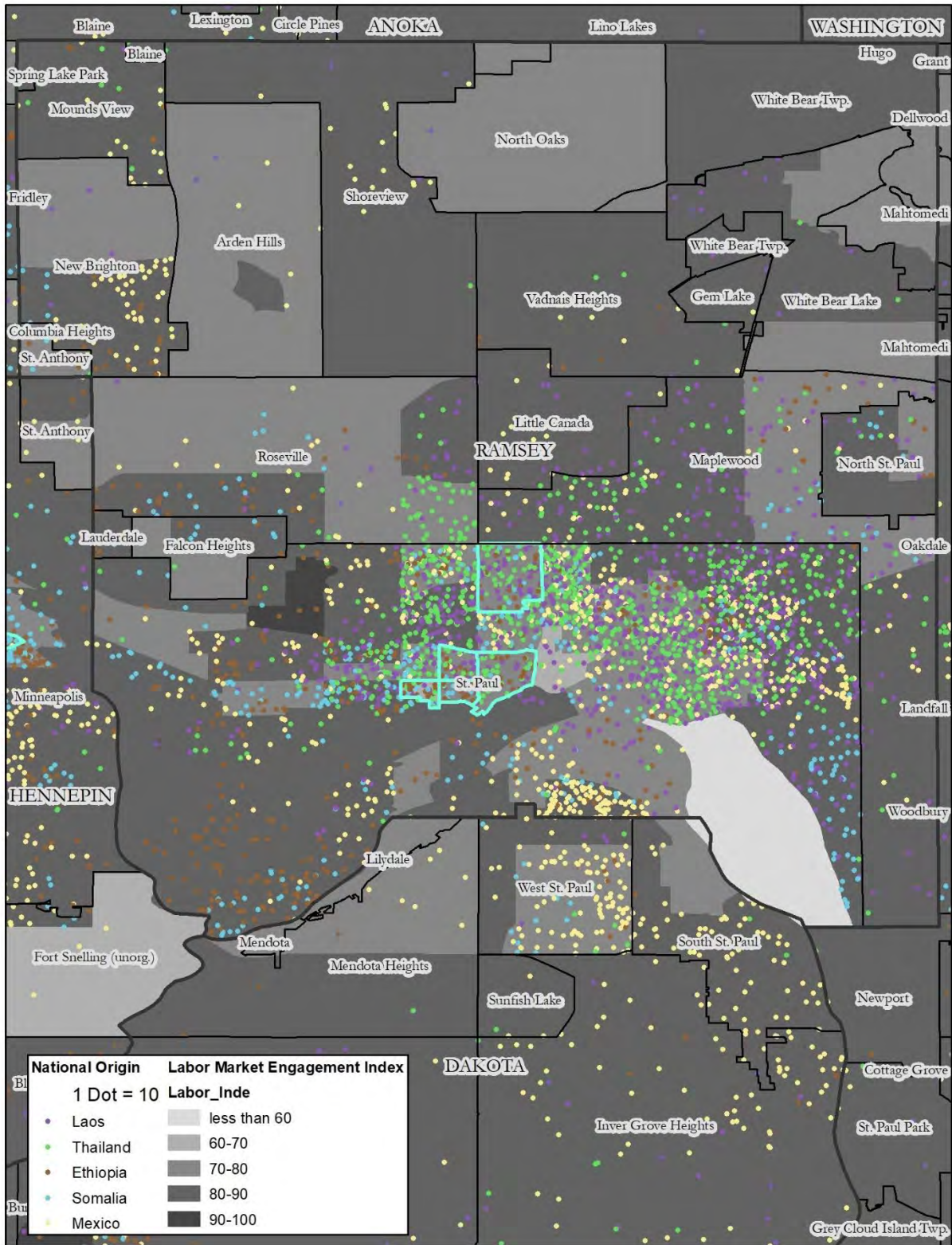

Map 21: St. Paul, Race, Labor Market Index

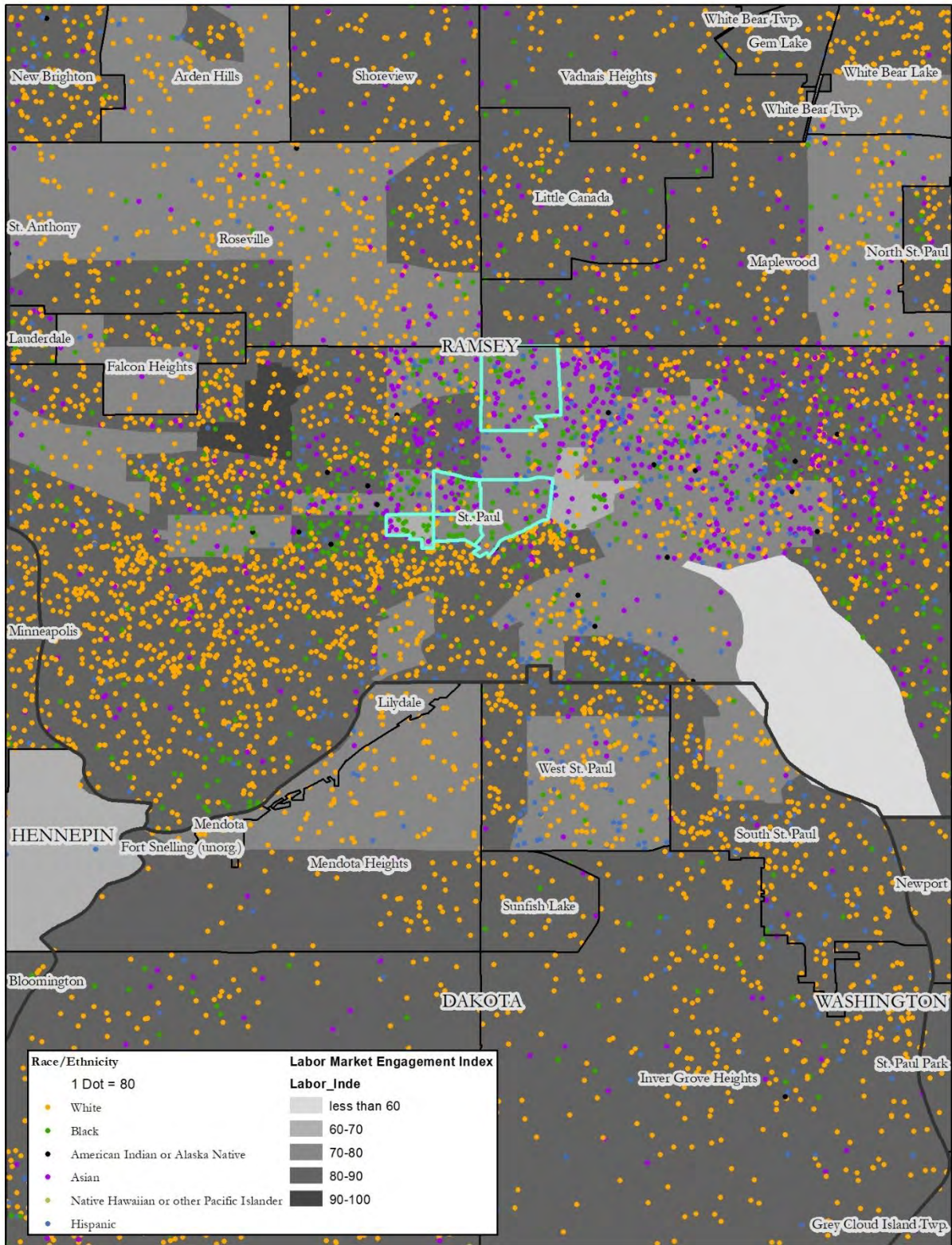

Map 22: St. Paul, National Origin, Labor Market Index

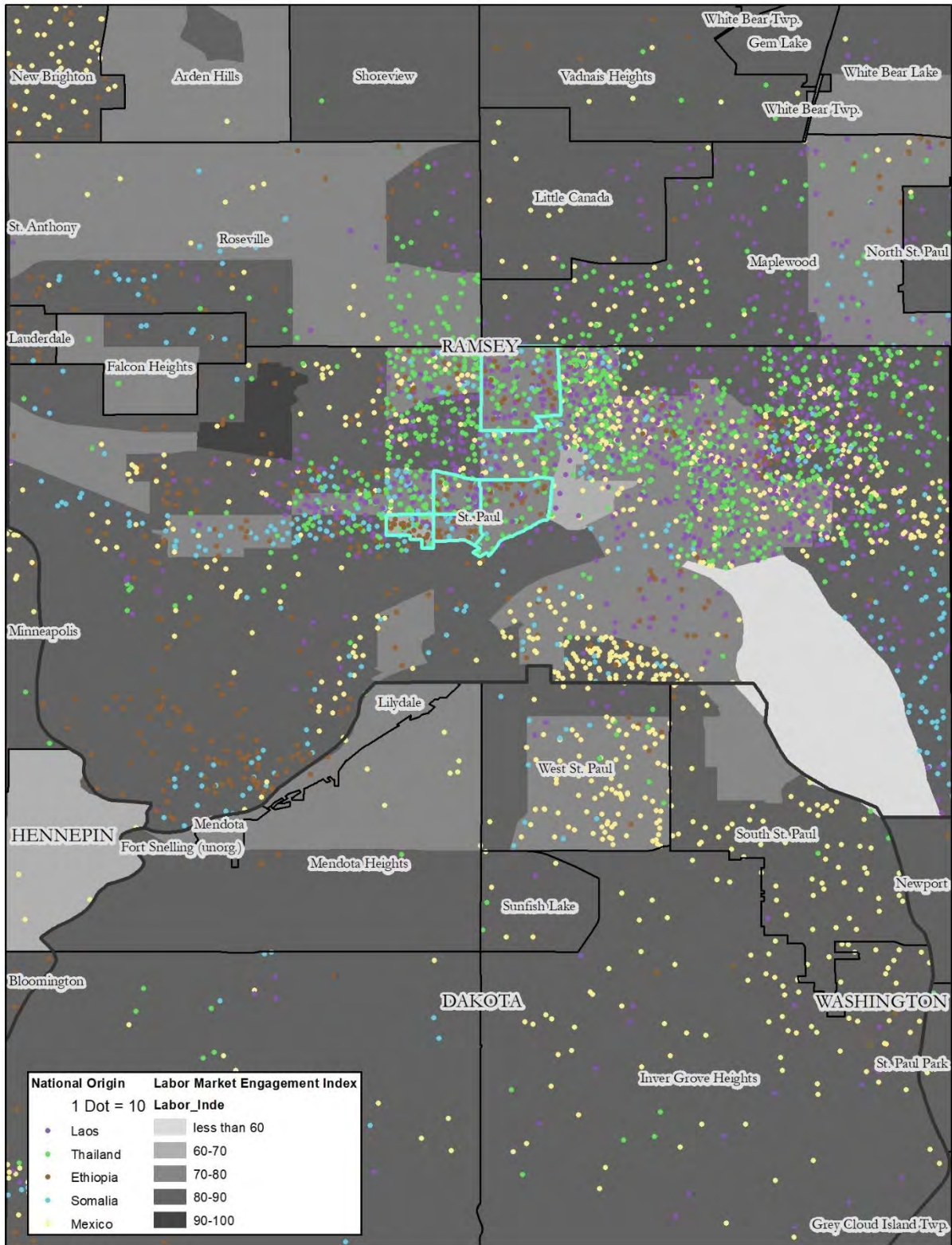

Map 23: Washington County, Race, Labor Market Index

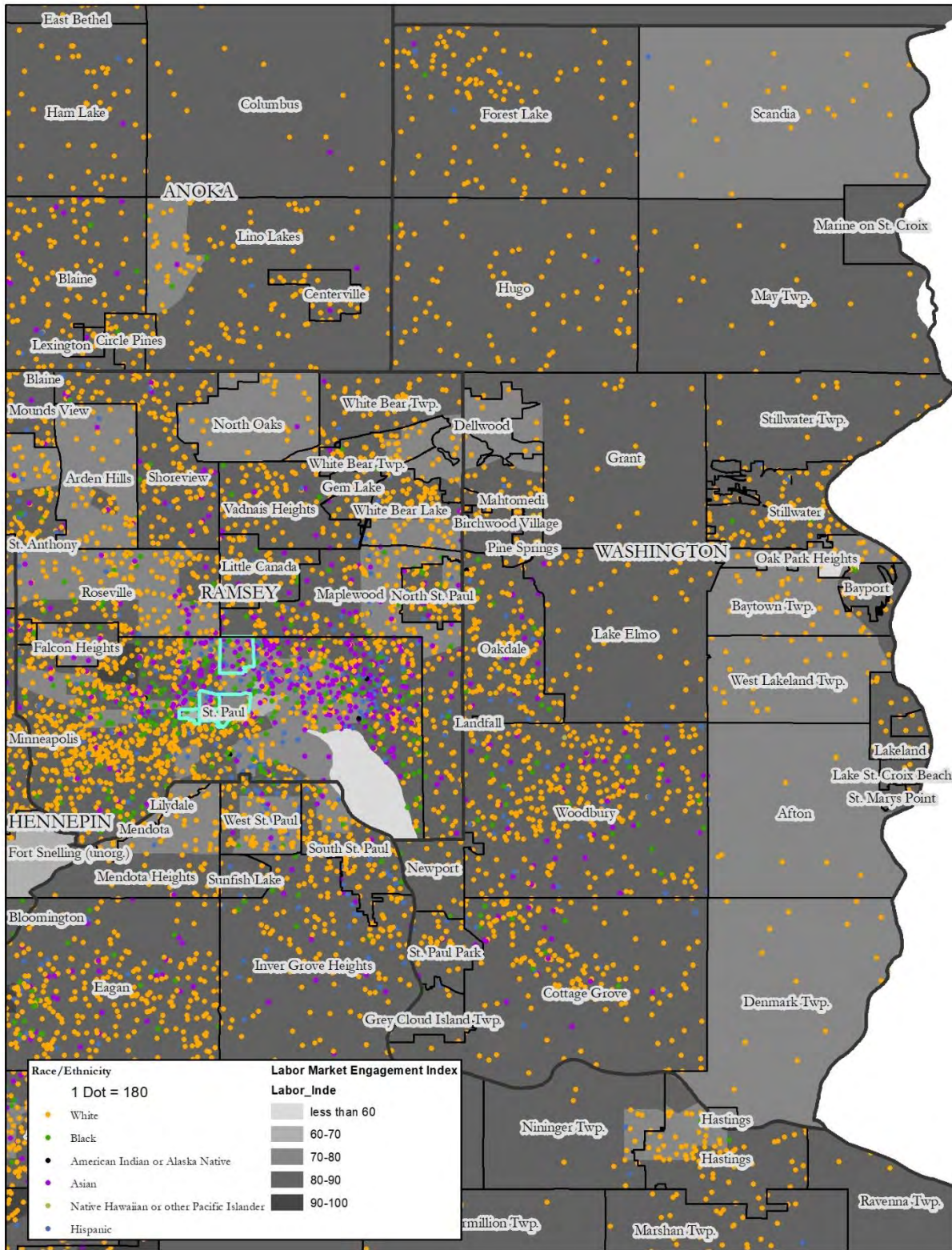

Map 24: Washington County, National Origin, Labor Market Index

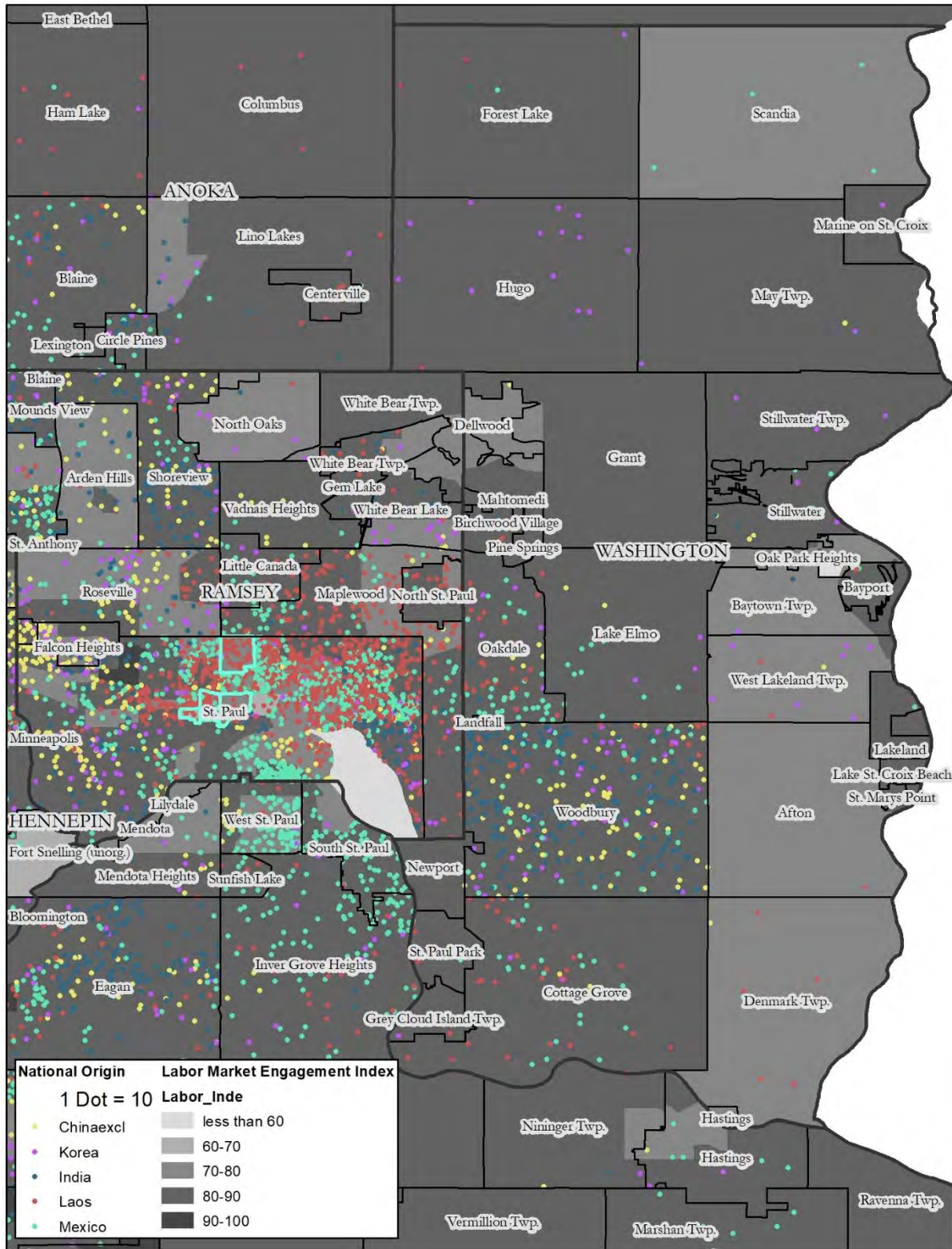

Map 25: Woodbury, Race, Labor Market Index

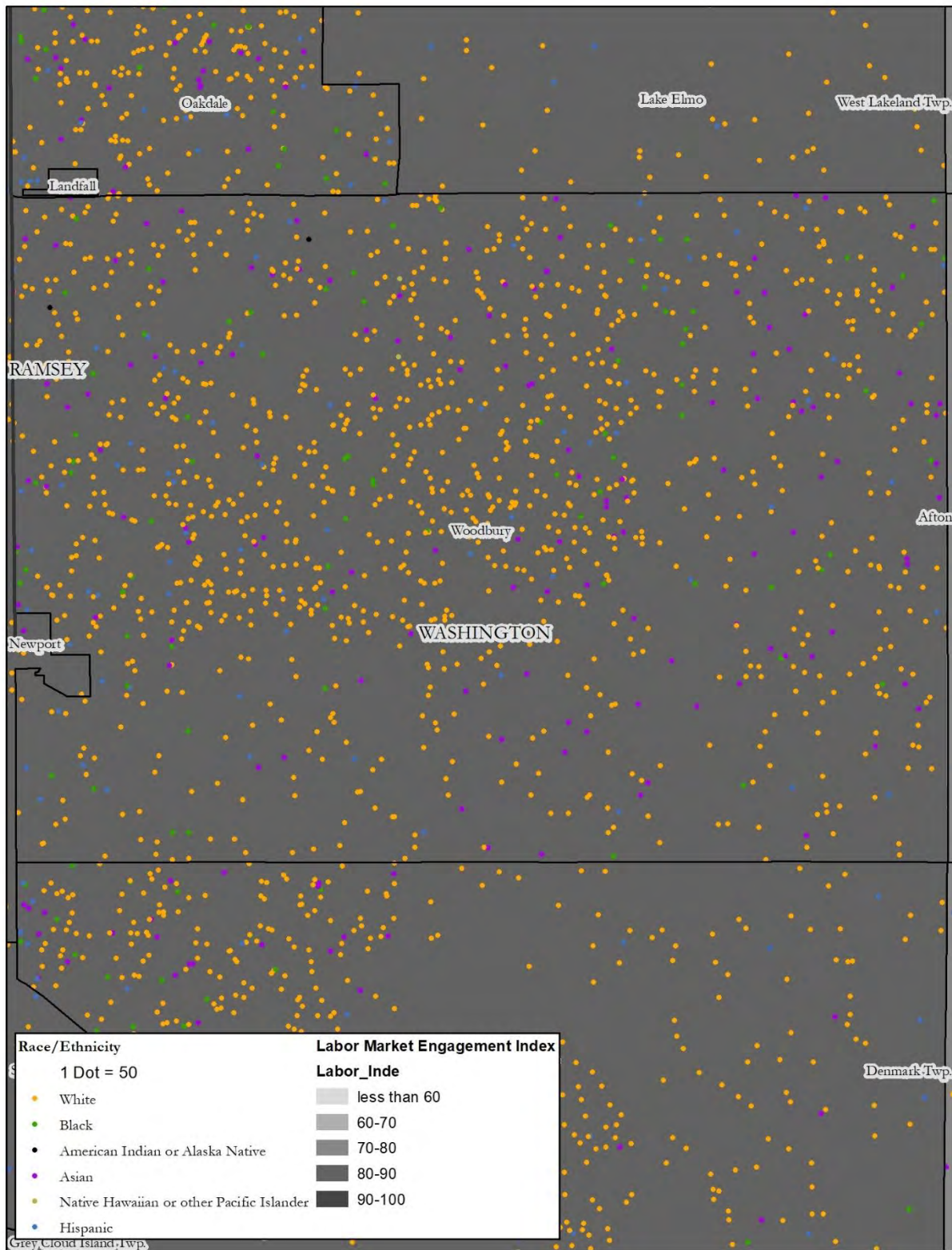

Map 26: Woodbury, National Origin, Labor Market Index

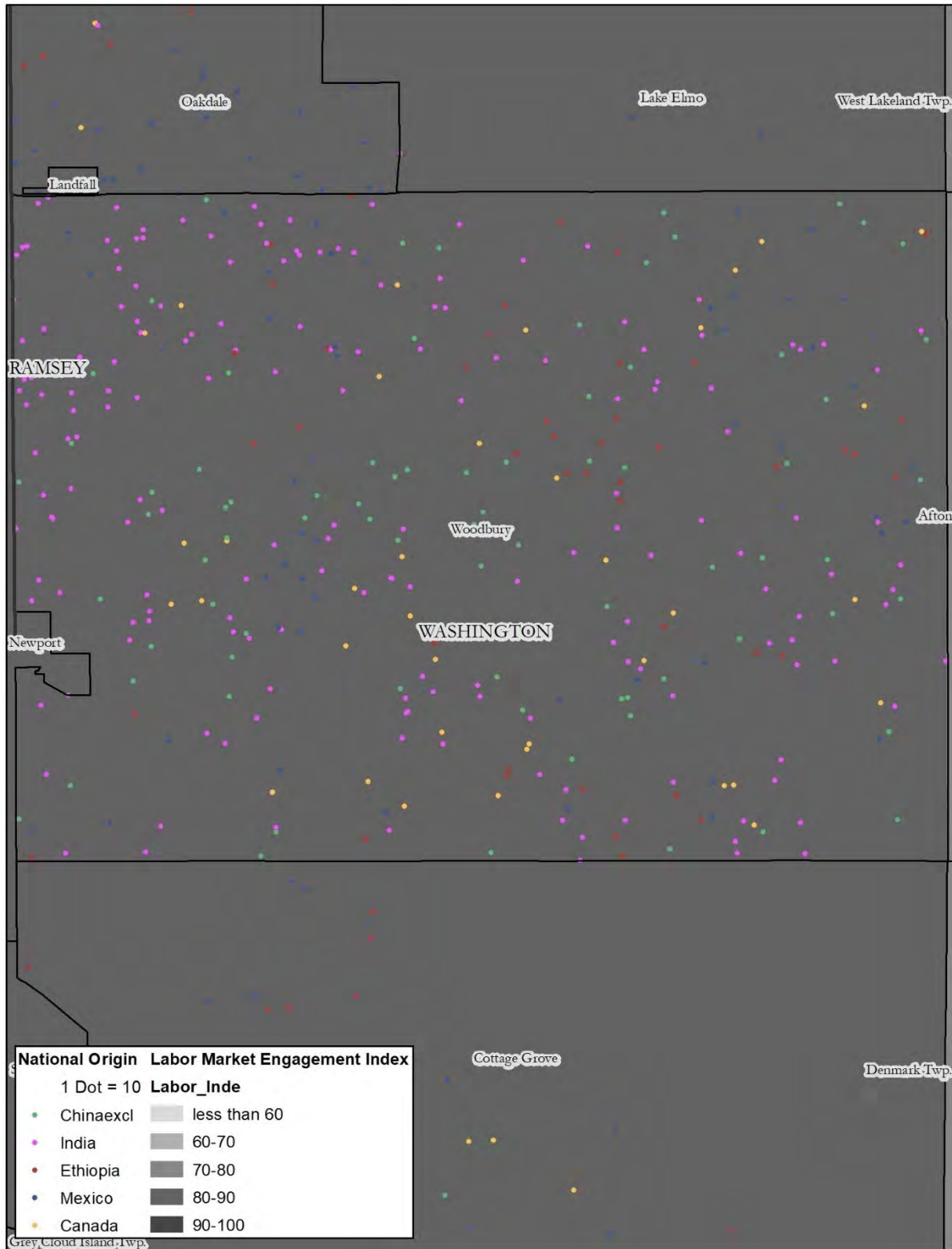

Map 27: Scott County, Race, Labor Market Index

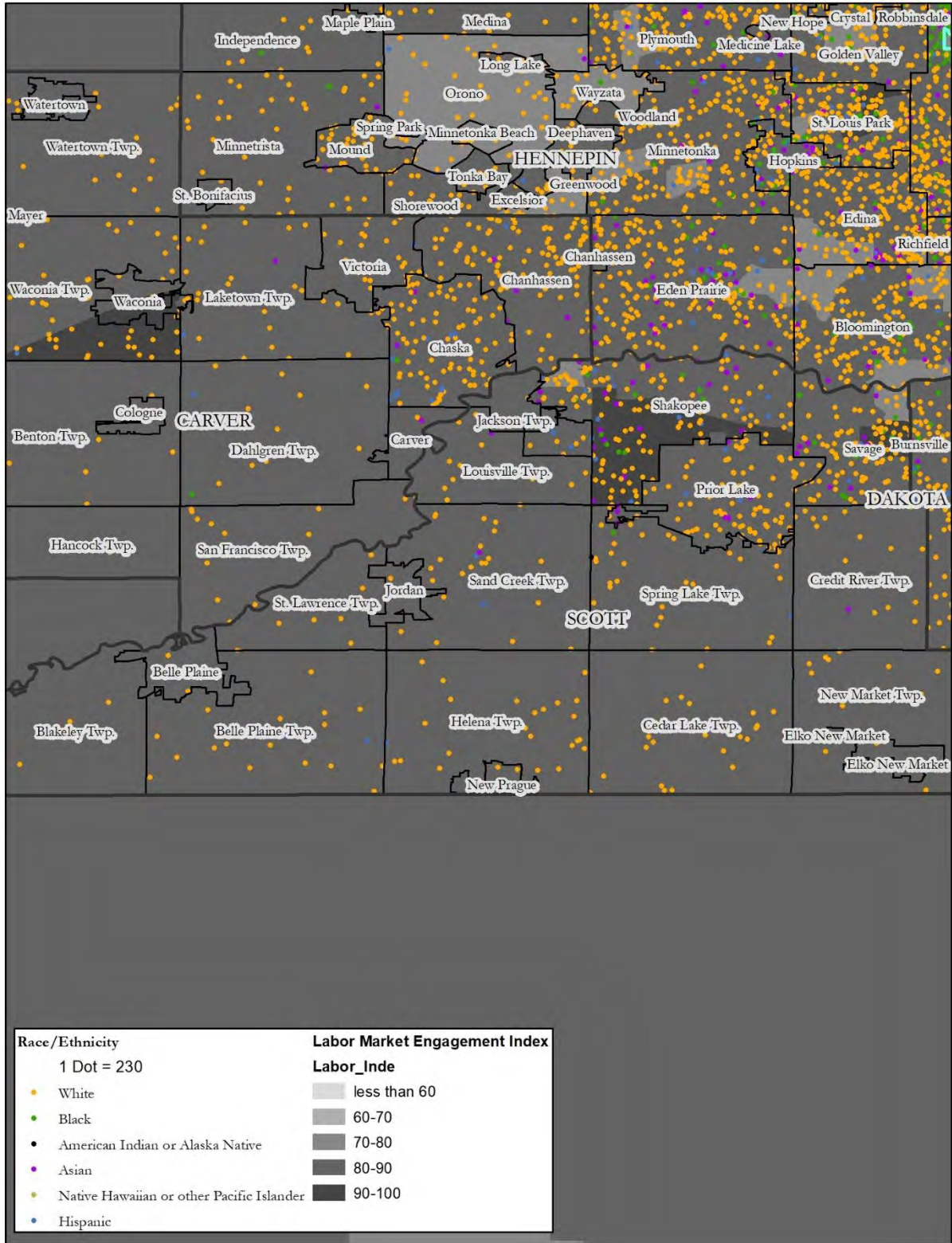

Map 28: Scott County, National Origin, Labor Market Index

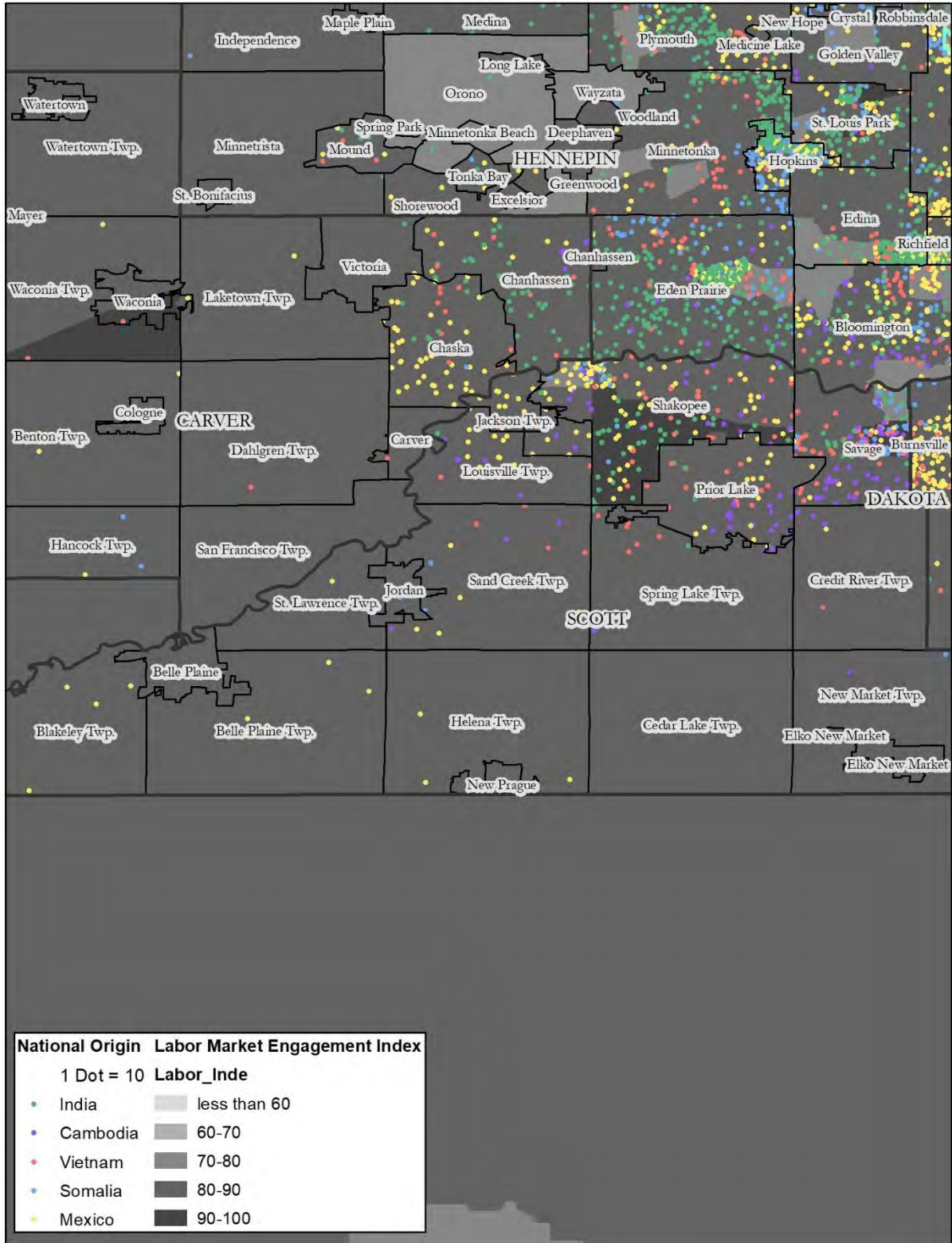

Map 29: Carver County, Race, Labor Market Index

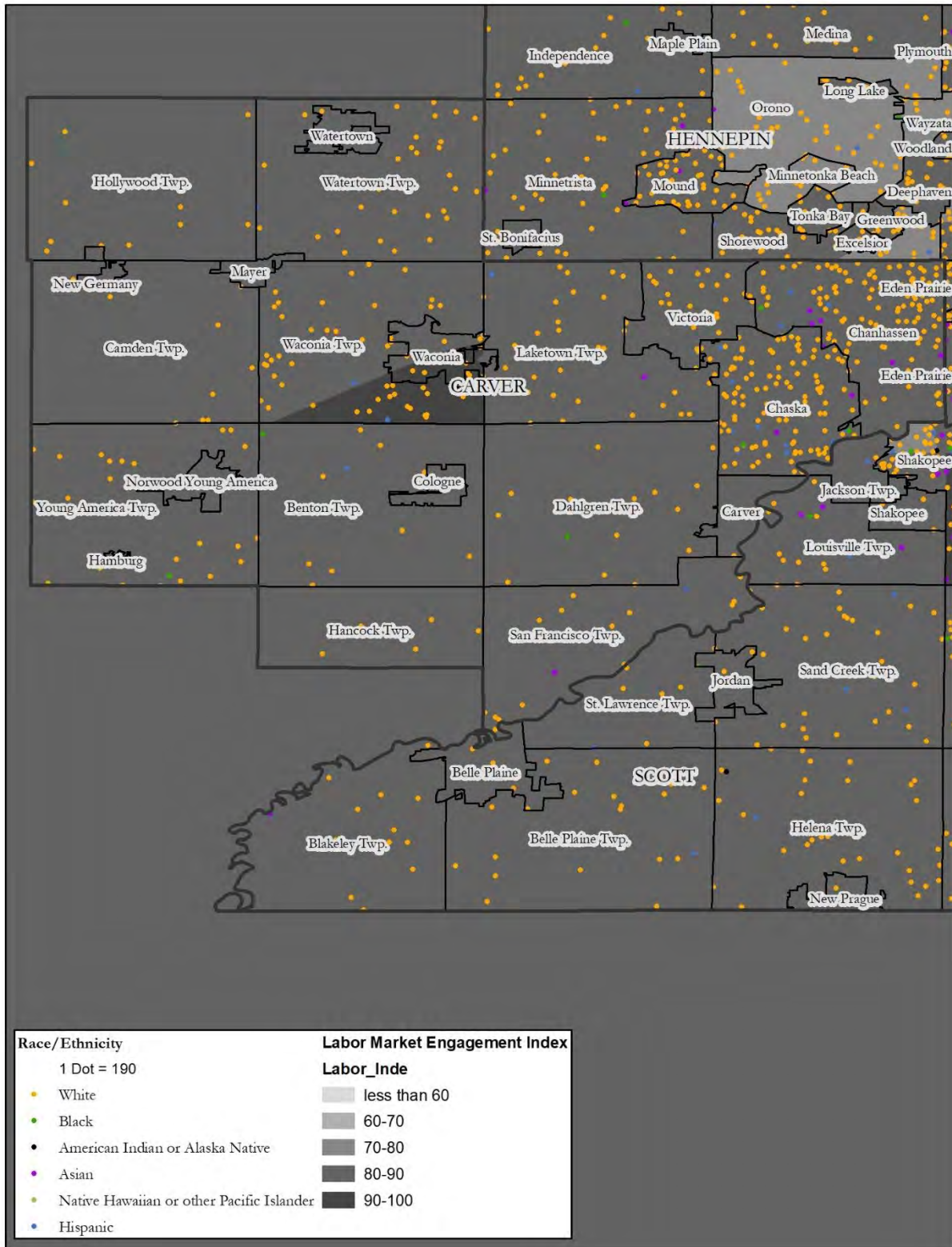

Map 30: Carver County, National Origin, Labor Market Index

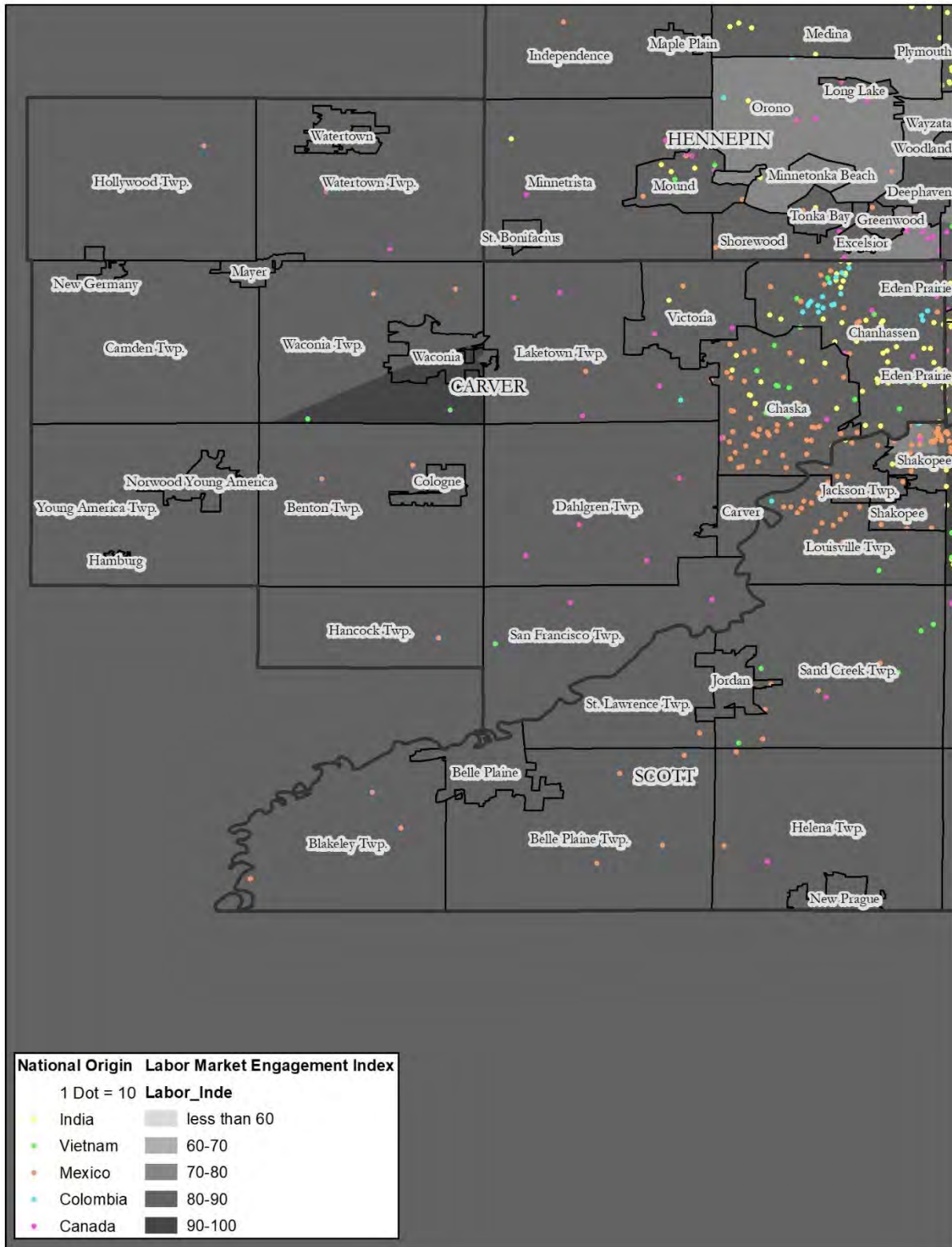

Map 31: Anoka County, Race, Jobs Proximity Index

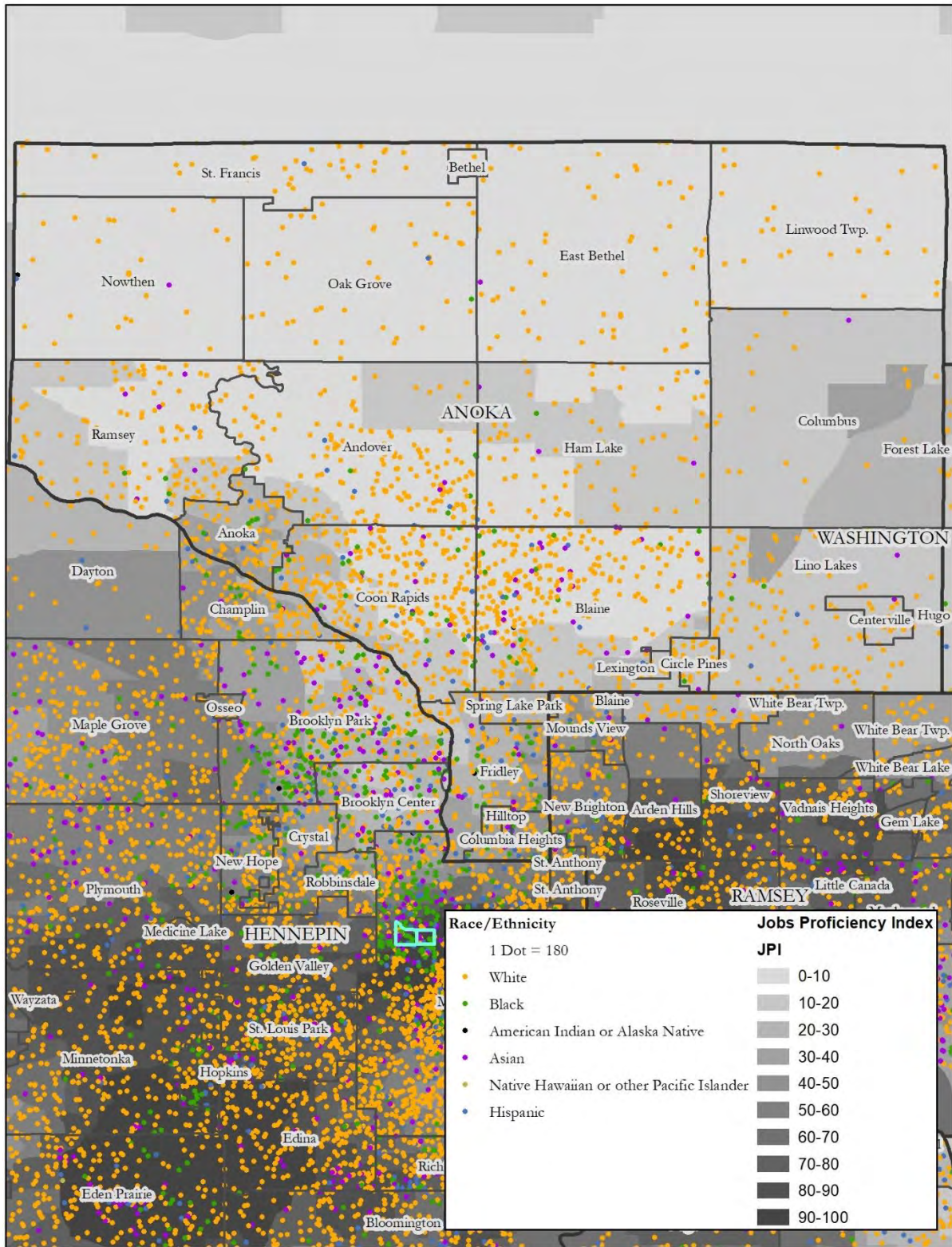

Map 32: Anoka County, National Origin, Jobs Proximity Index

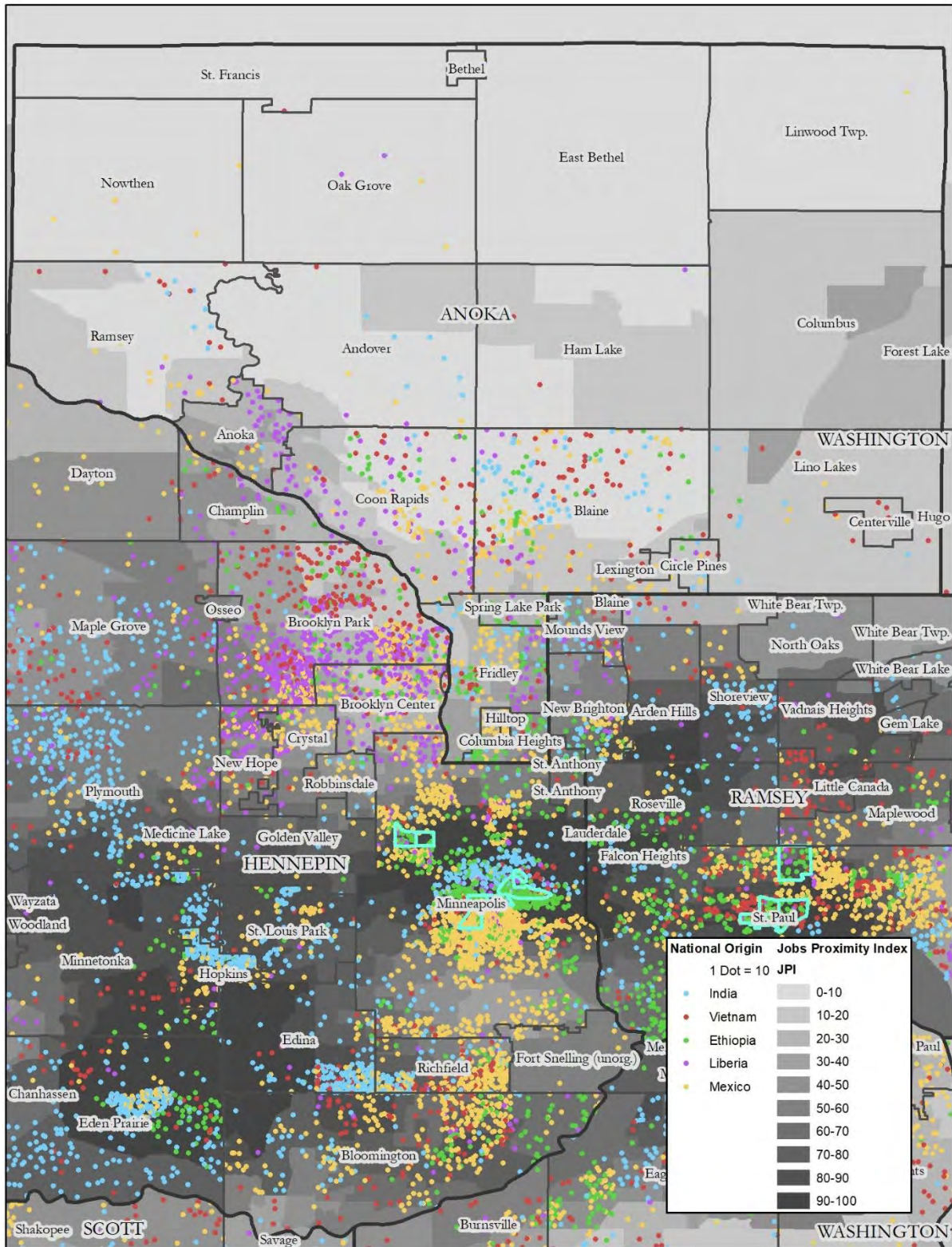

Map 33: Coon Rapids, Race, Jobs Proximity Index

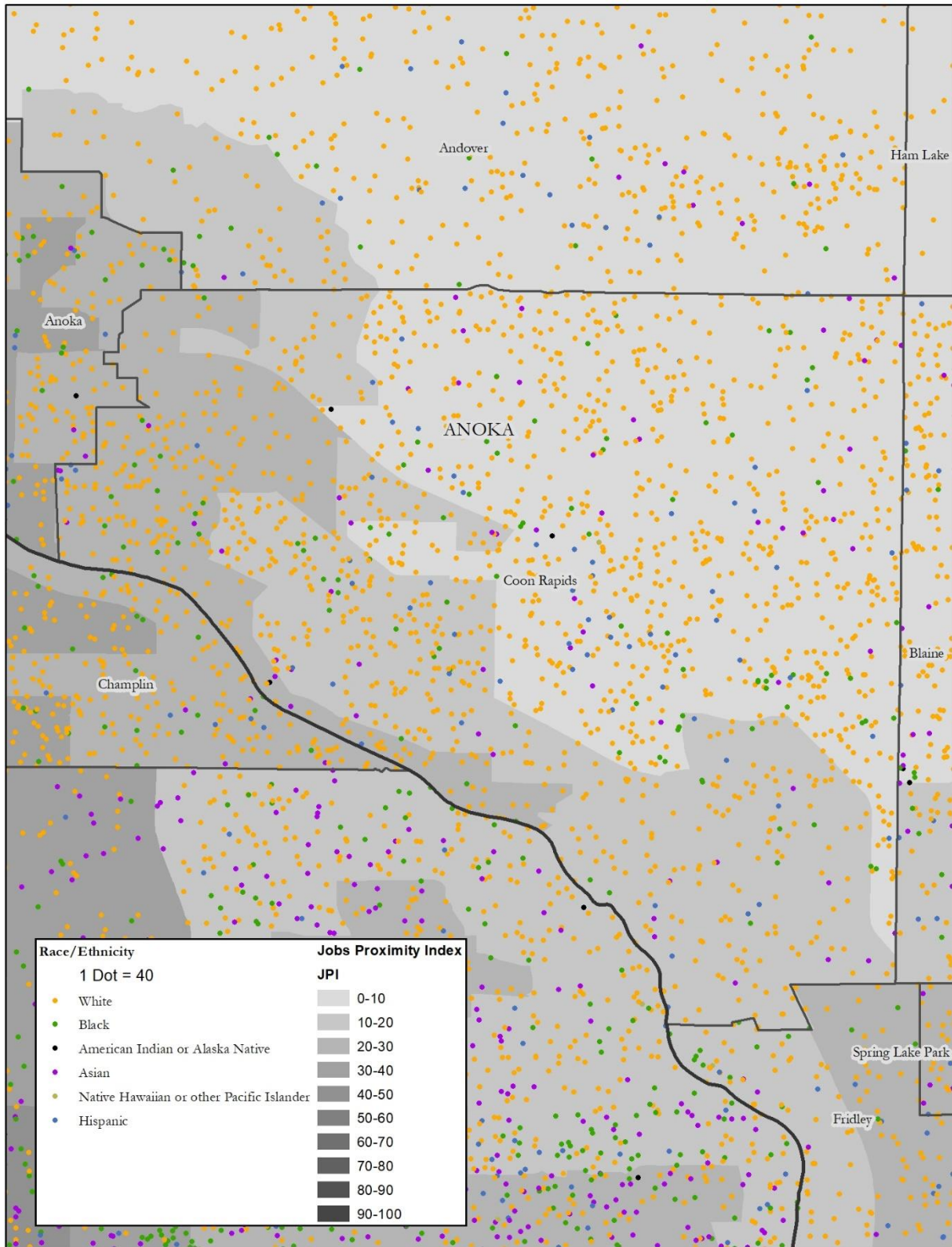

Map 34: Coon Rapids, National Origin, Jobs Proximity Index

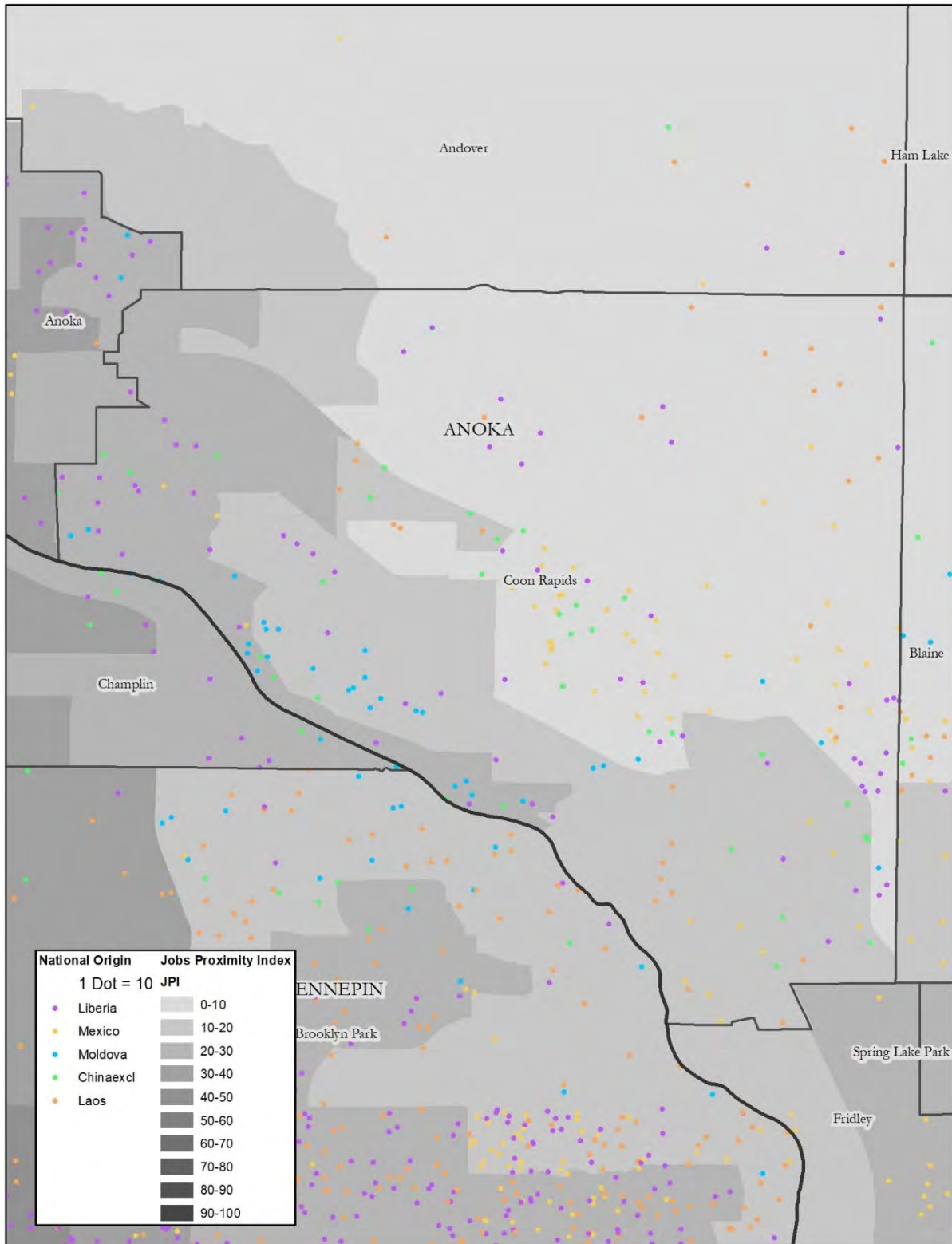

Map 35: Dakota County, Race, Jobs Proximity Index

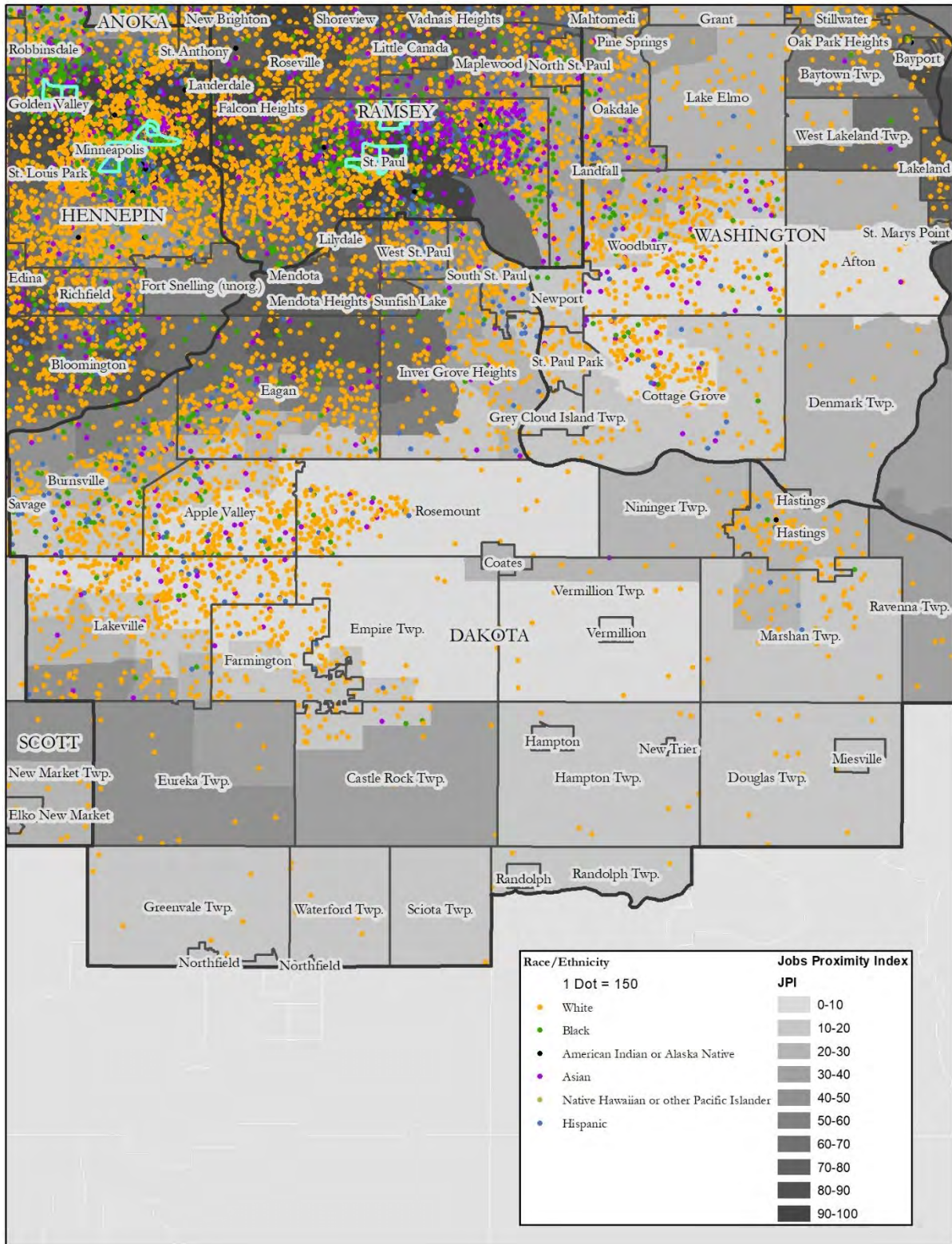

Map 36: Dakota County, National Origin, Jobs Proximity Index

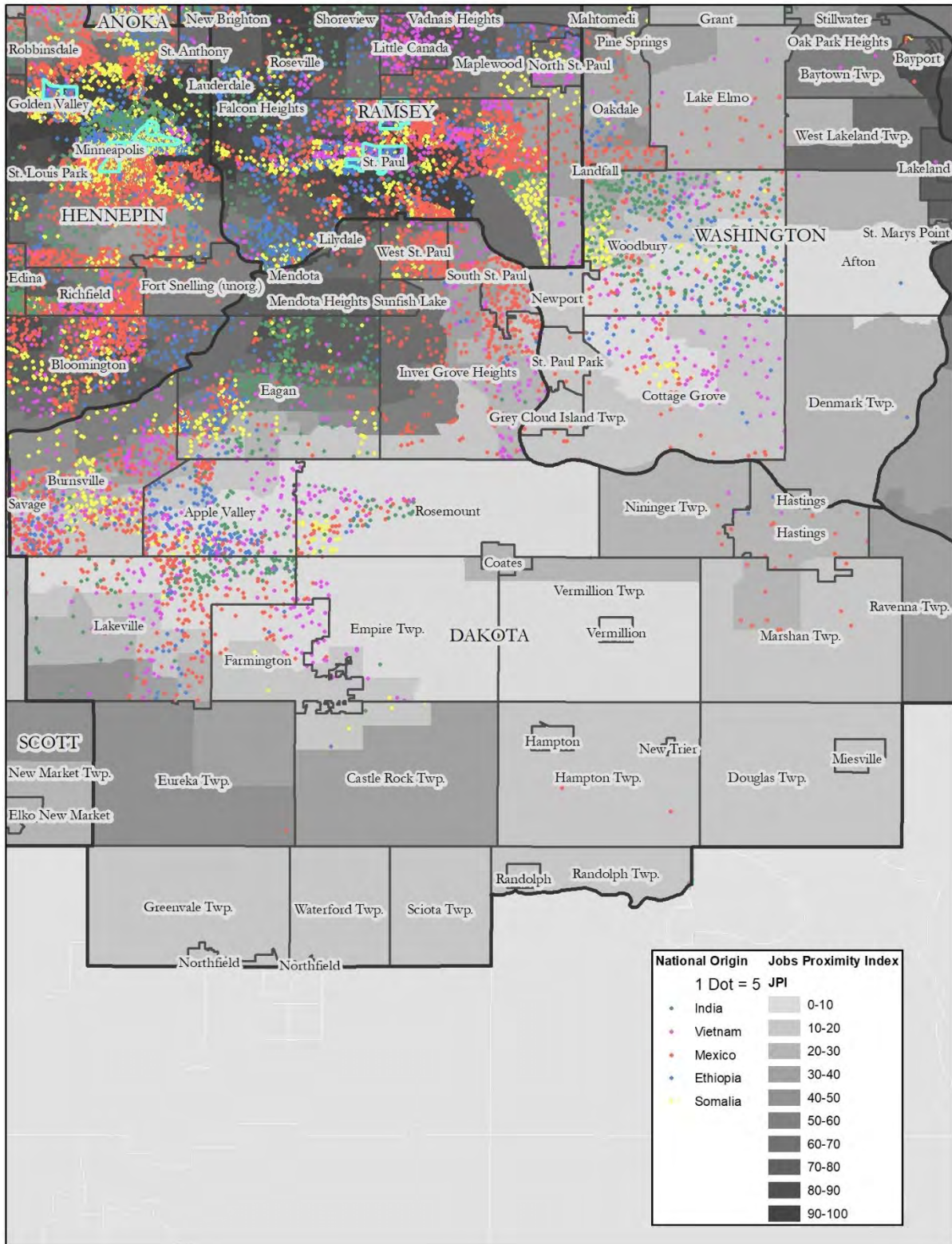

Map 37: Hennepin County, Race, Jobs Proximity Index

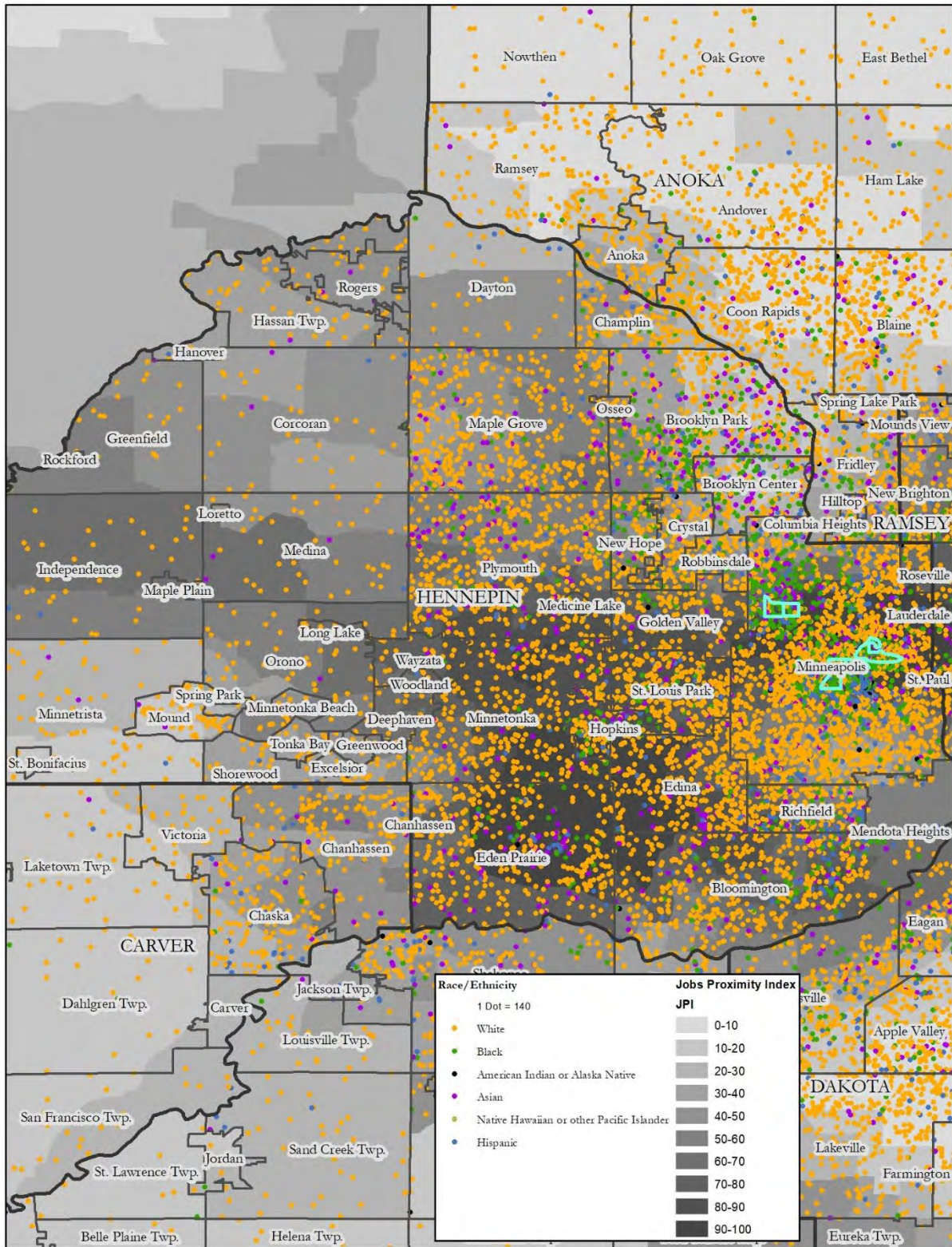

Map 38: Hennepin County, National Origin, Jobs Proximity Index

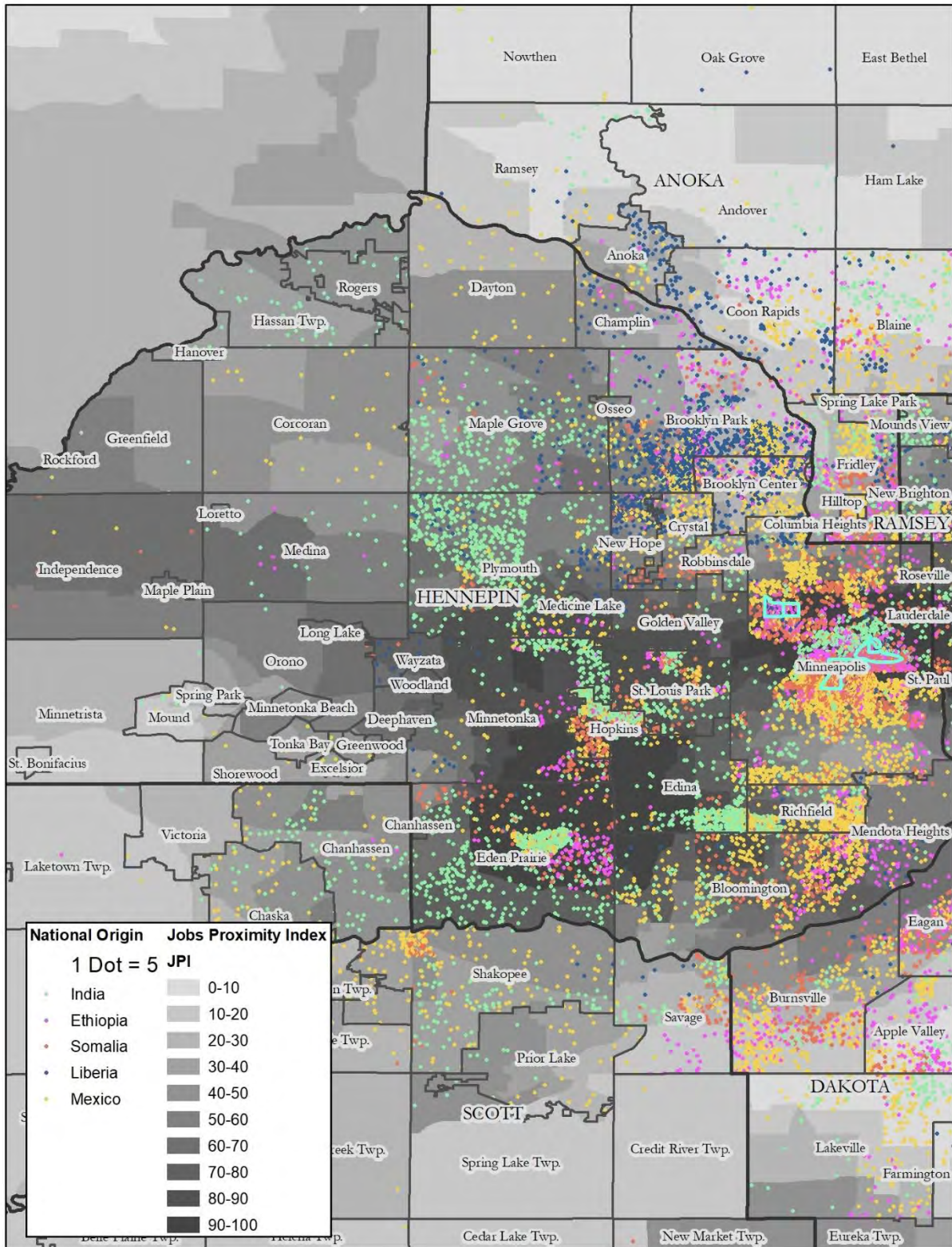

Map 39: Bloomington, Race, Jobs Proximity Index

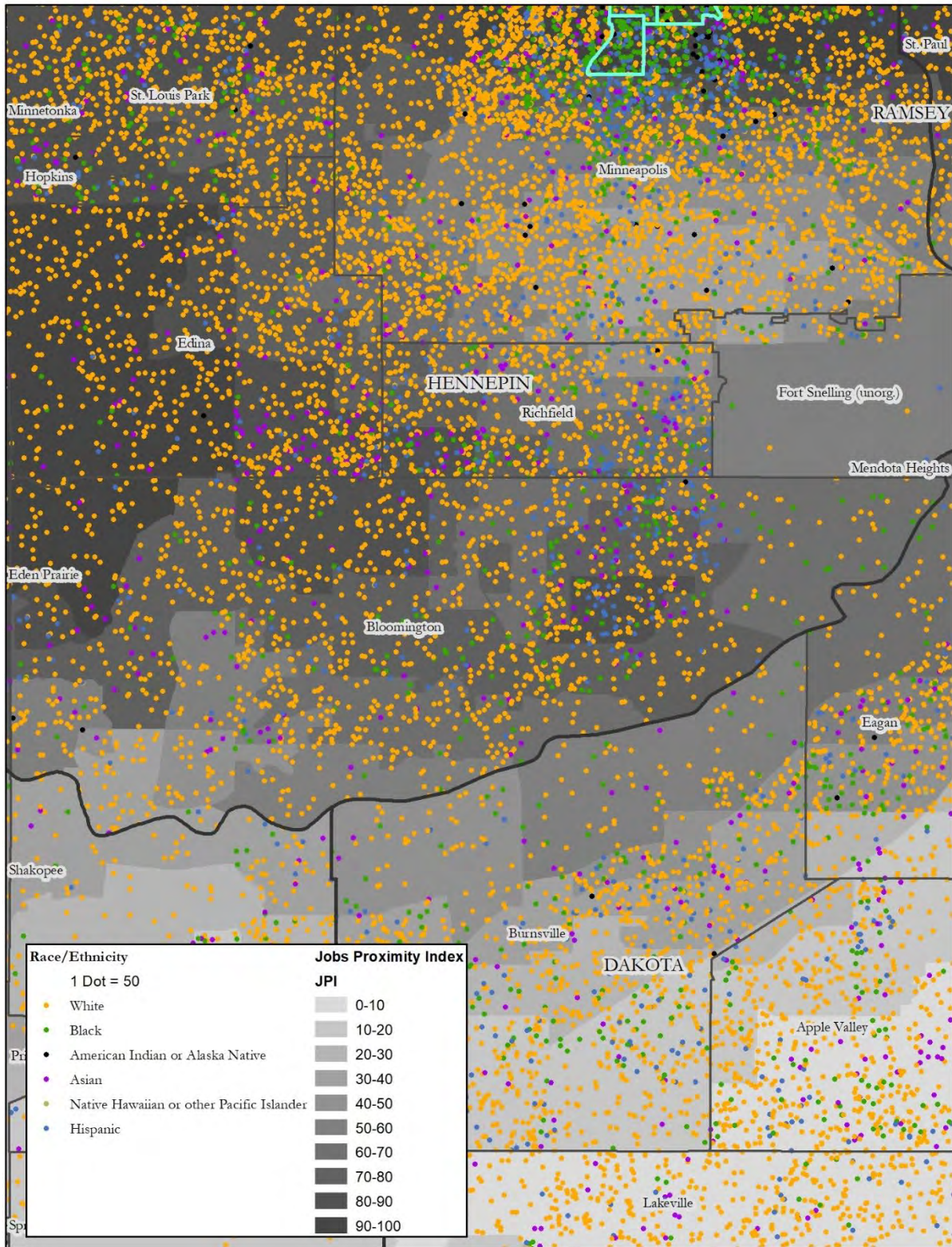

Map 40: Bloomington, National Origin, Jobs Proximity Index

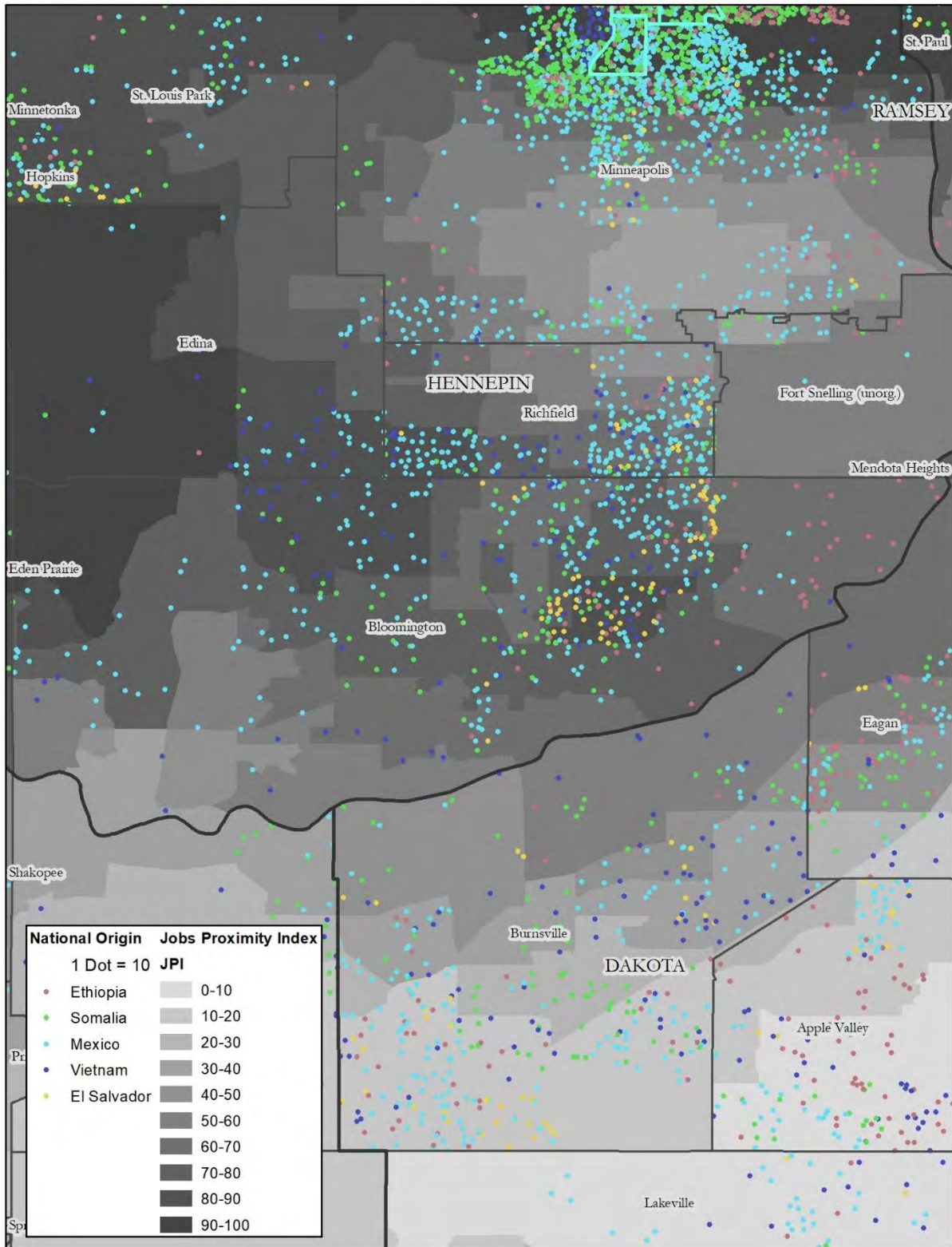

Map 41: Eden Prairie, Race, Jobs Proximity Index

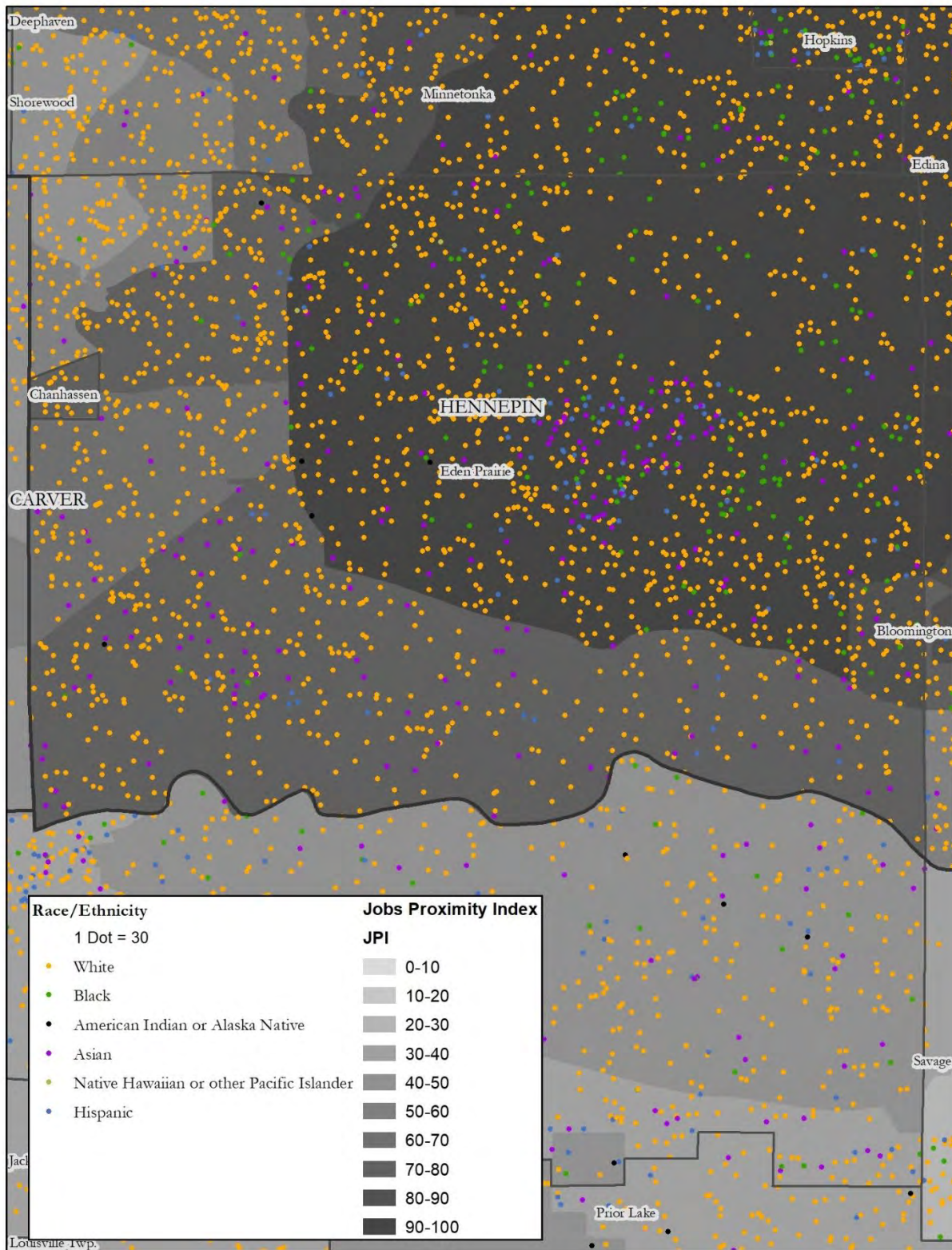

Map 42: Eden Prairie, National Origin, Jobs Proximity Index

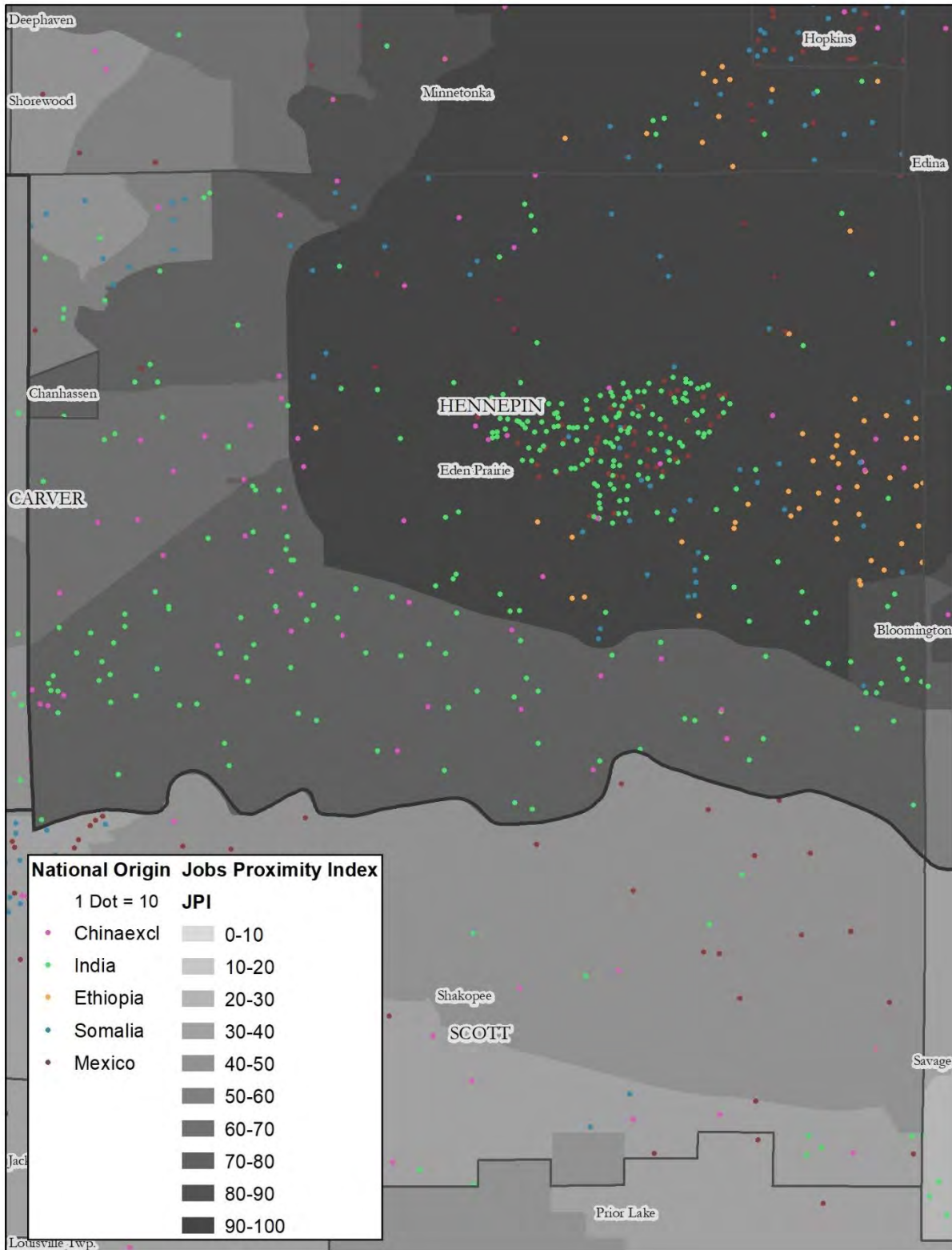

Map 43: Minneapolis, Race, Jobs Proximity Index

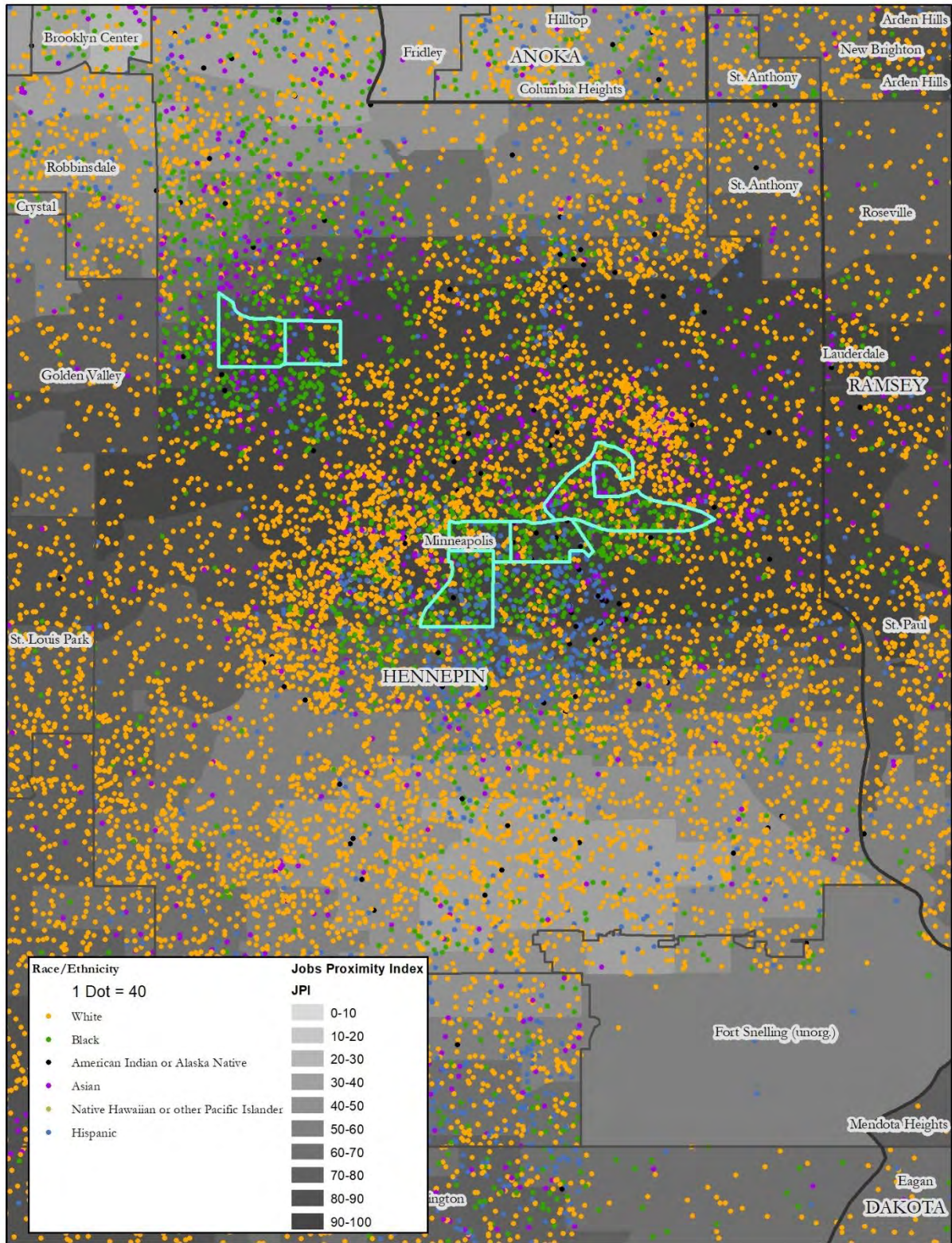

Map 44: Minneapolis, National Origin, Jobs Proximity Index

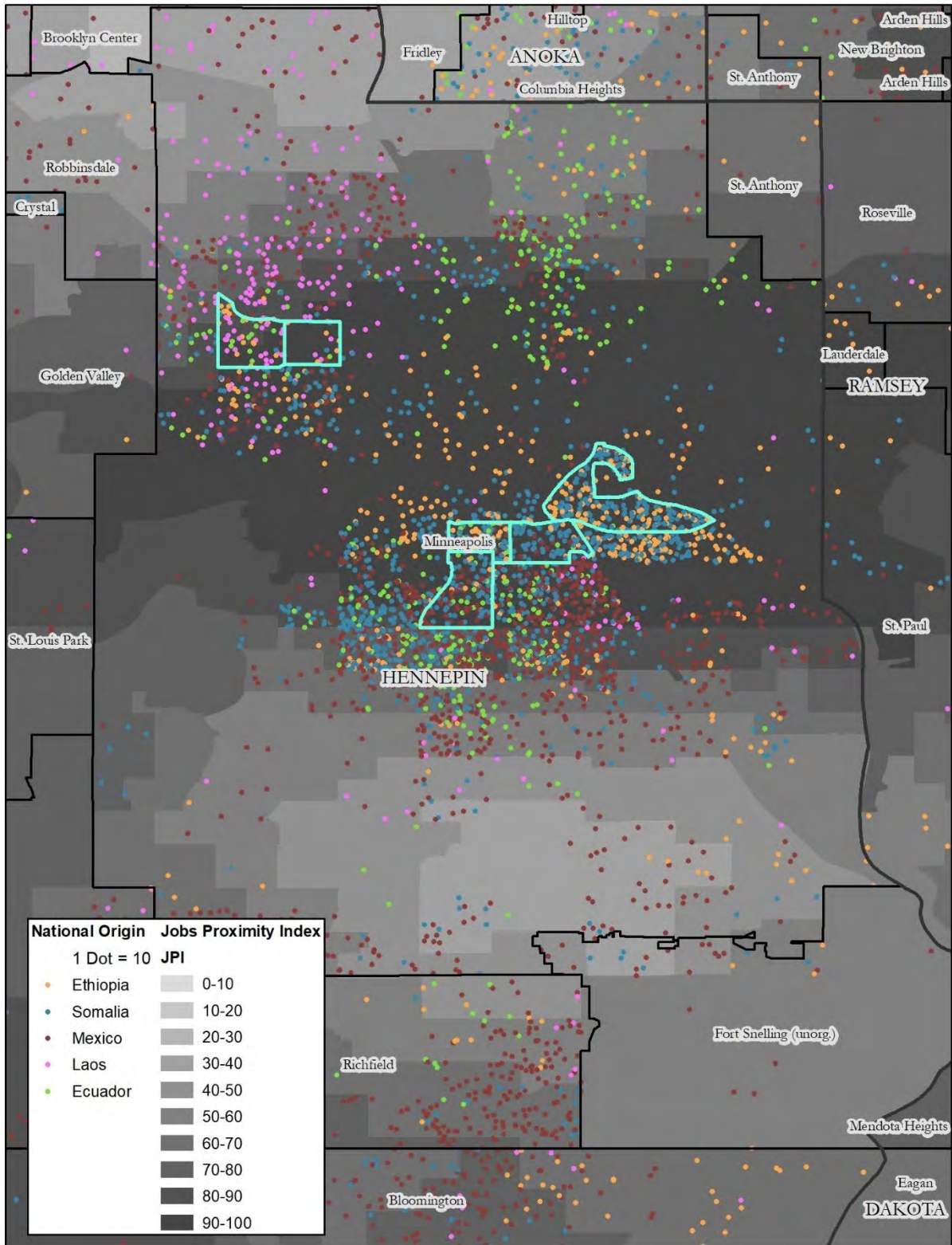

Map 45: Minnetonka, Race, Jobs Proximity Index

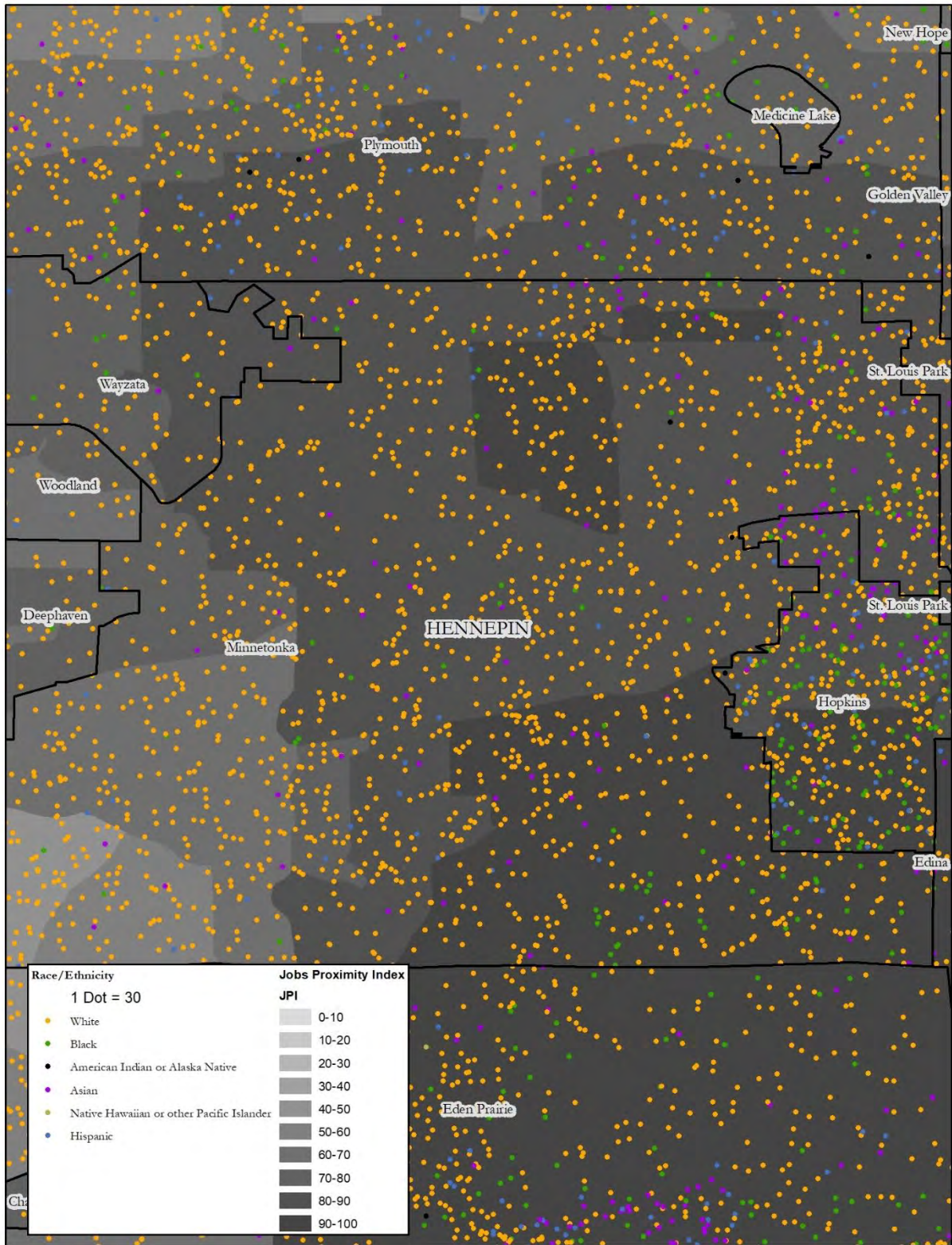

Map 46: Minnetonka, National Origin, Jobs Proximity Index

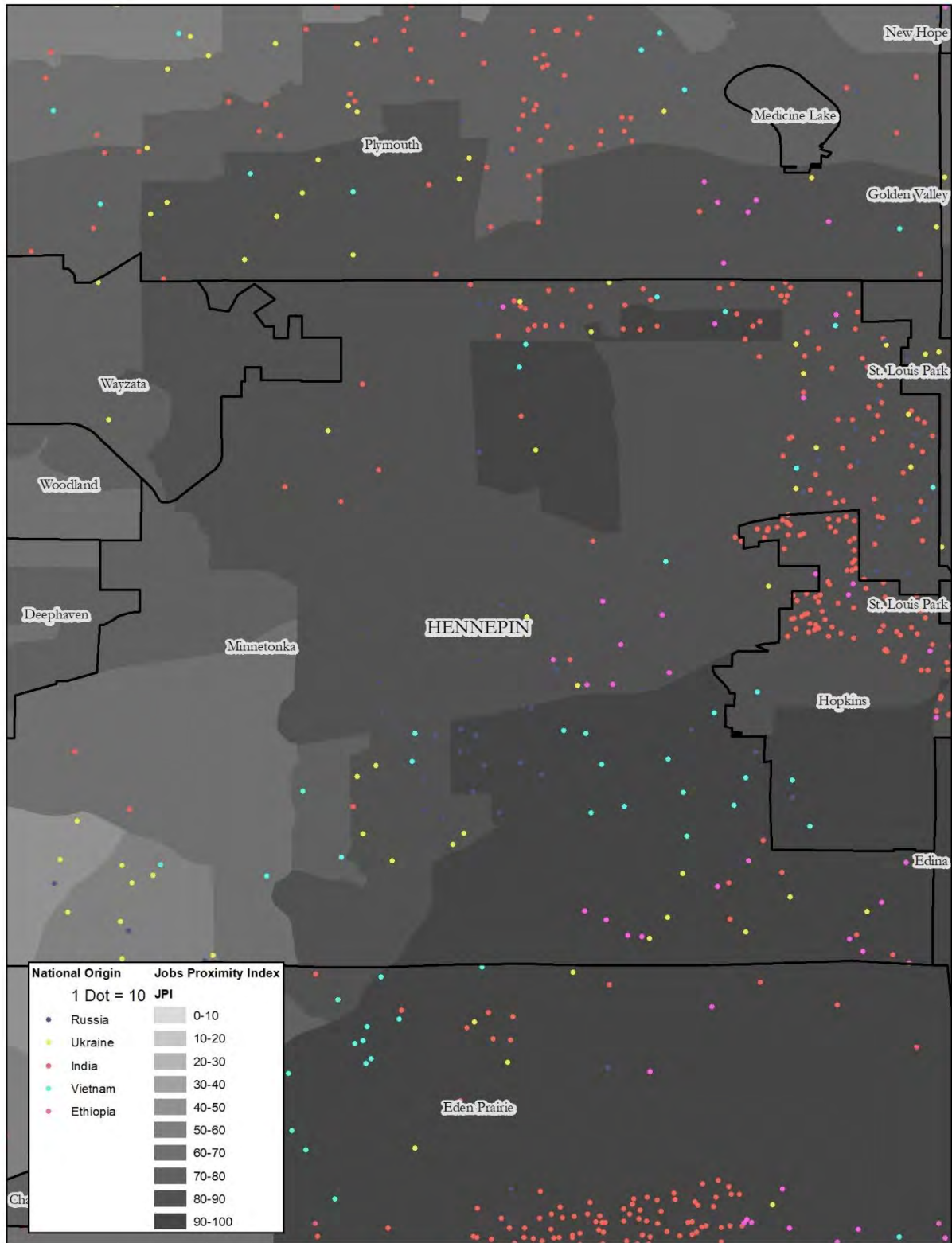

Map 47: Plymouth, Race, Jobs Proximity Index

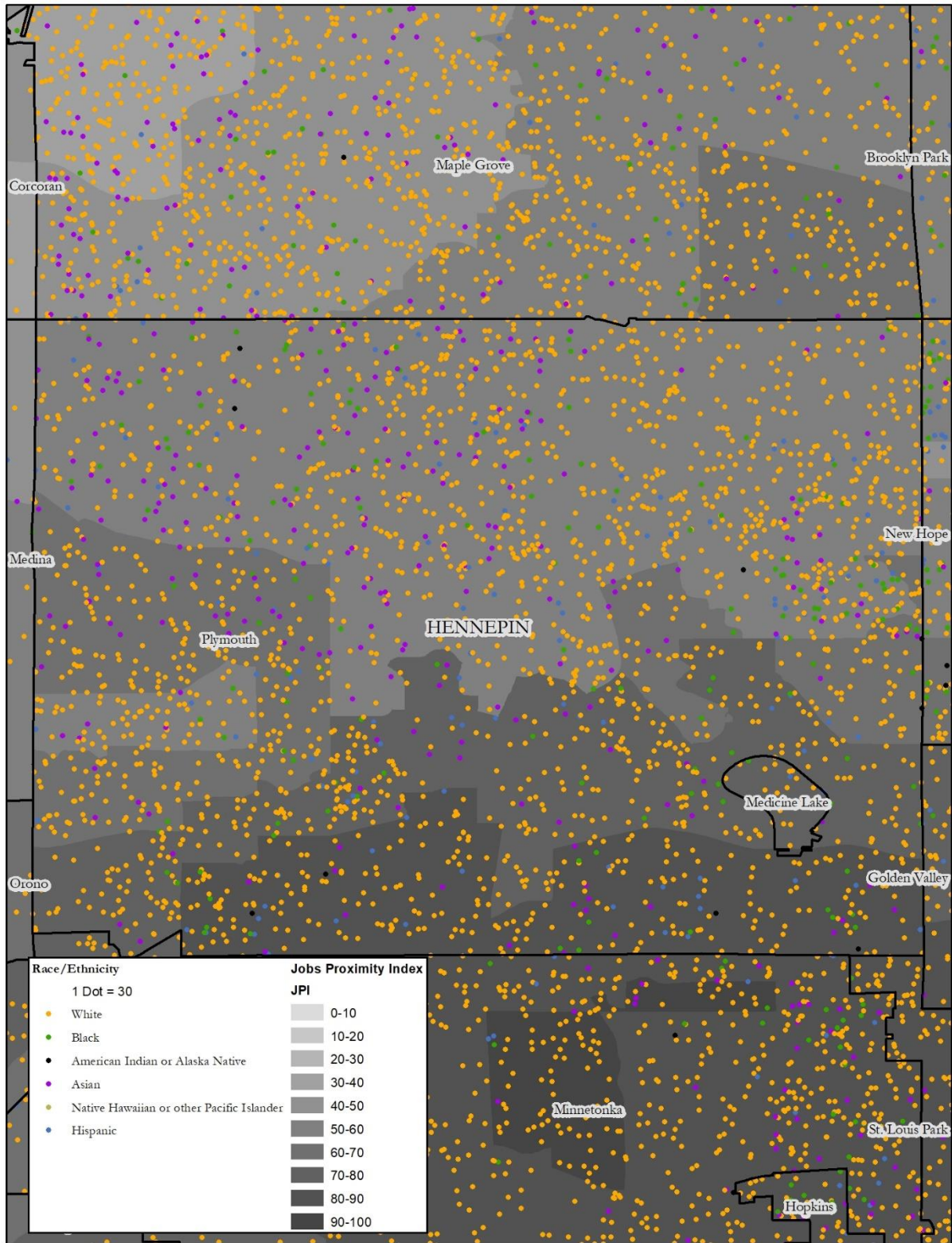

Map 48: Plymouth, National Origin, Jobs Proximity Index

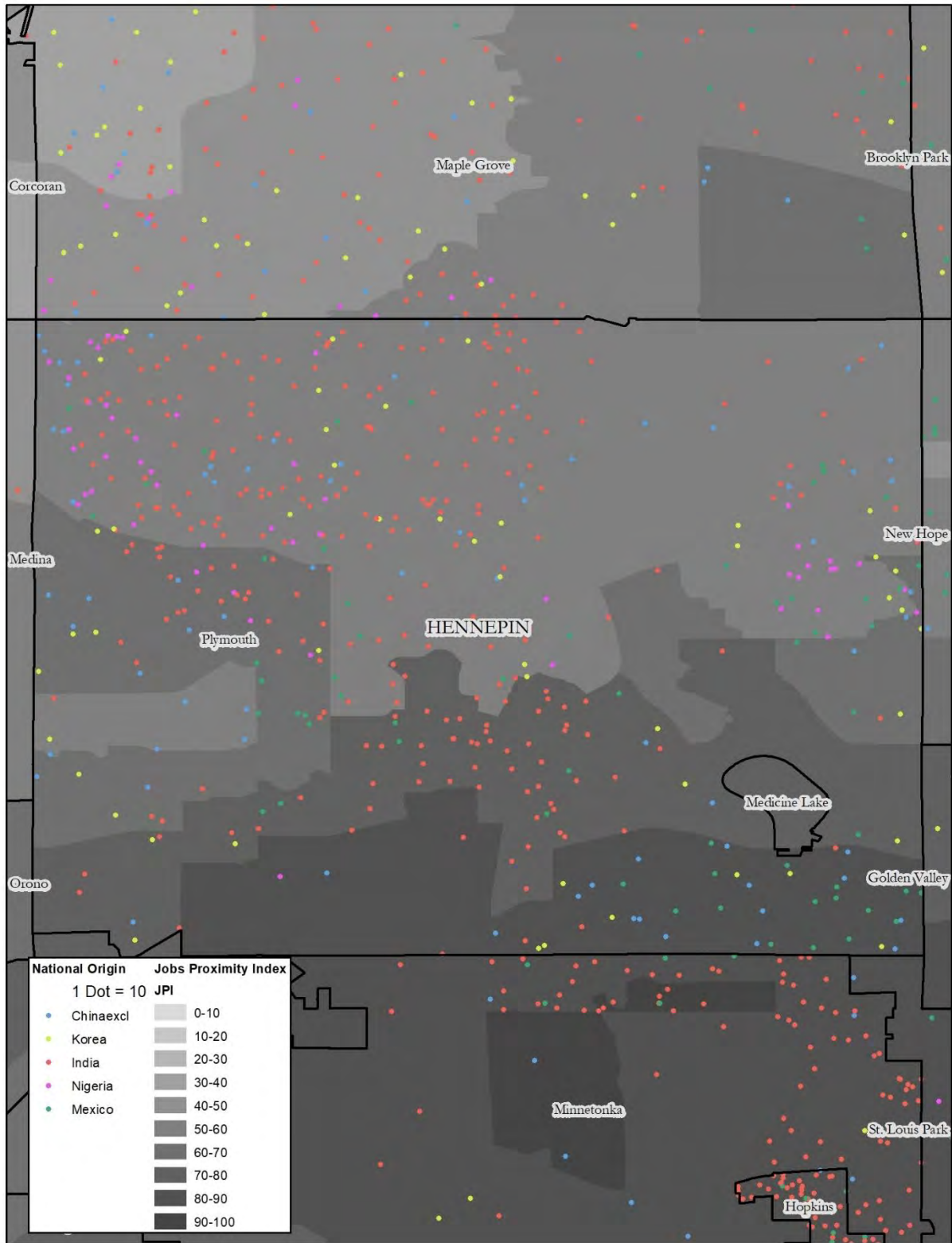

Map 49: Ramsey County, Race, Jobs Proximity Index

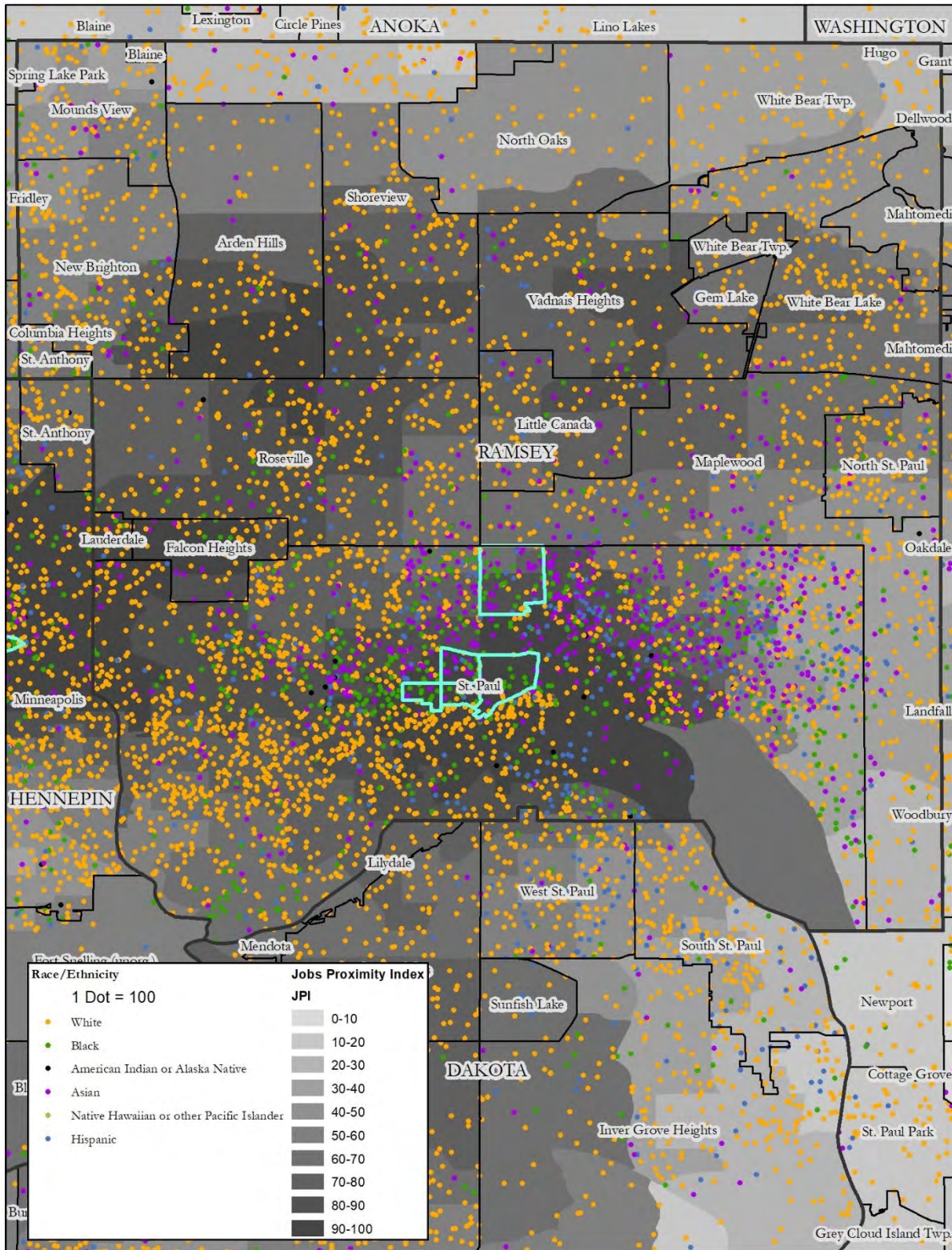

Map 50: Ramsey County, National Origin, Jobs Proximity Index

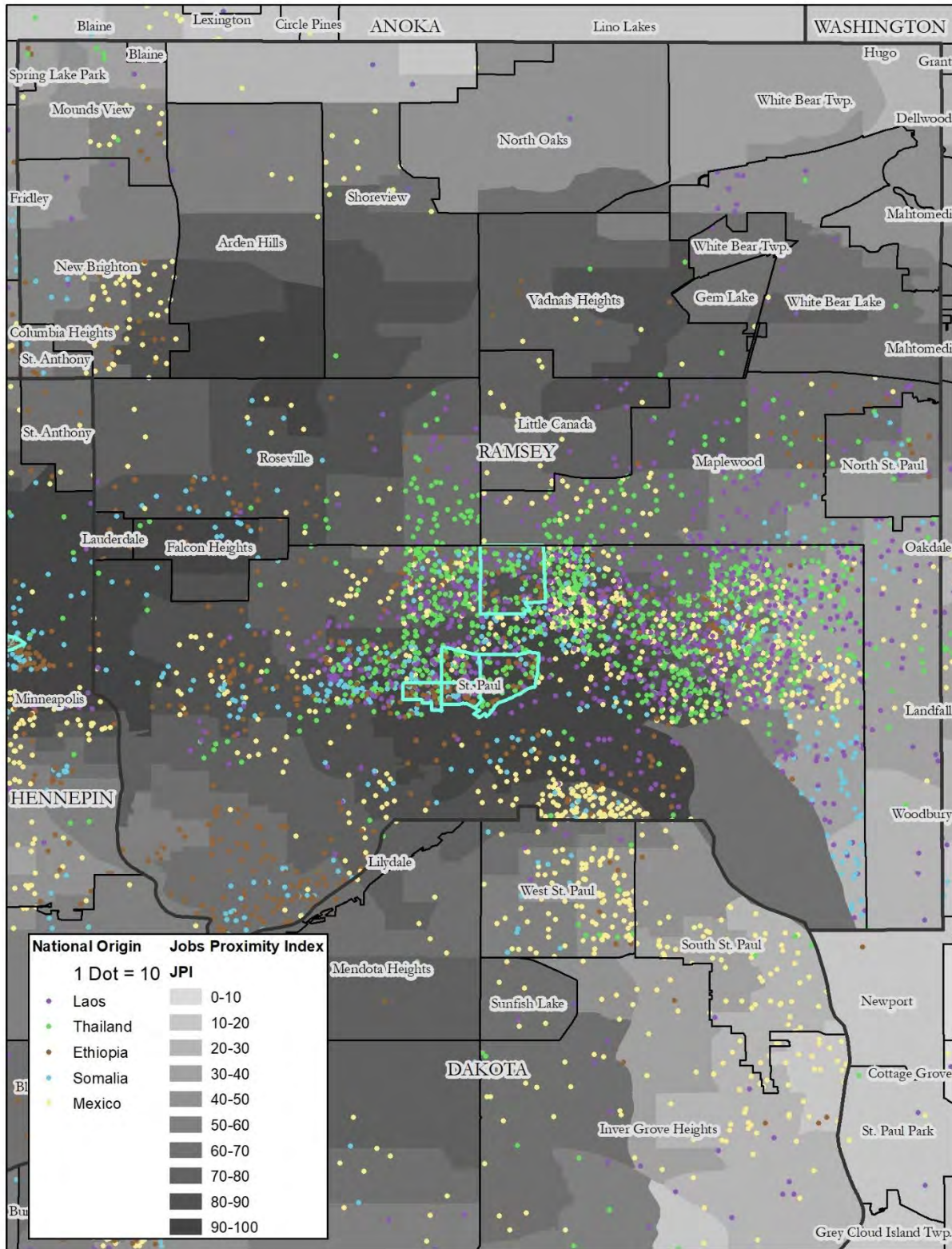

Map 51: St. Paul, Race, Jobs Proximity Index

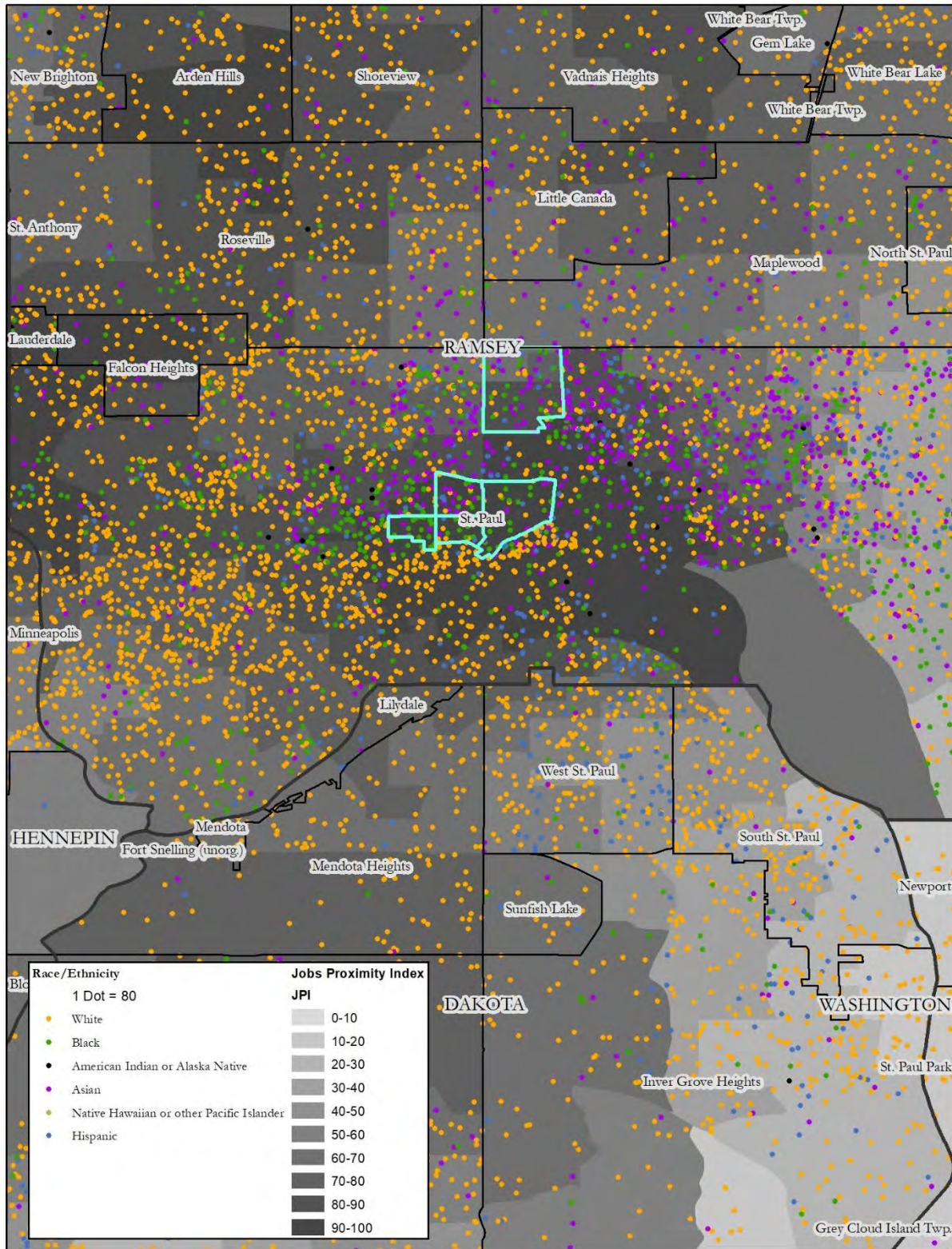

Map 52: St. Paul, National Origin, Jobs Proximity Index

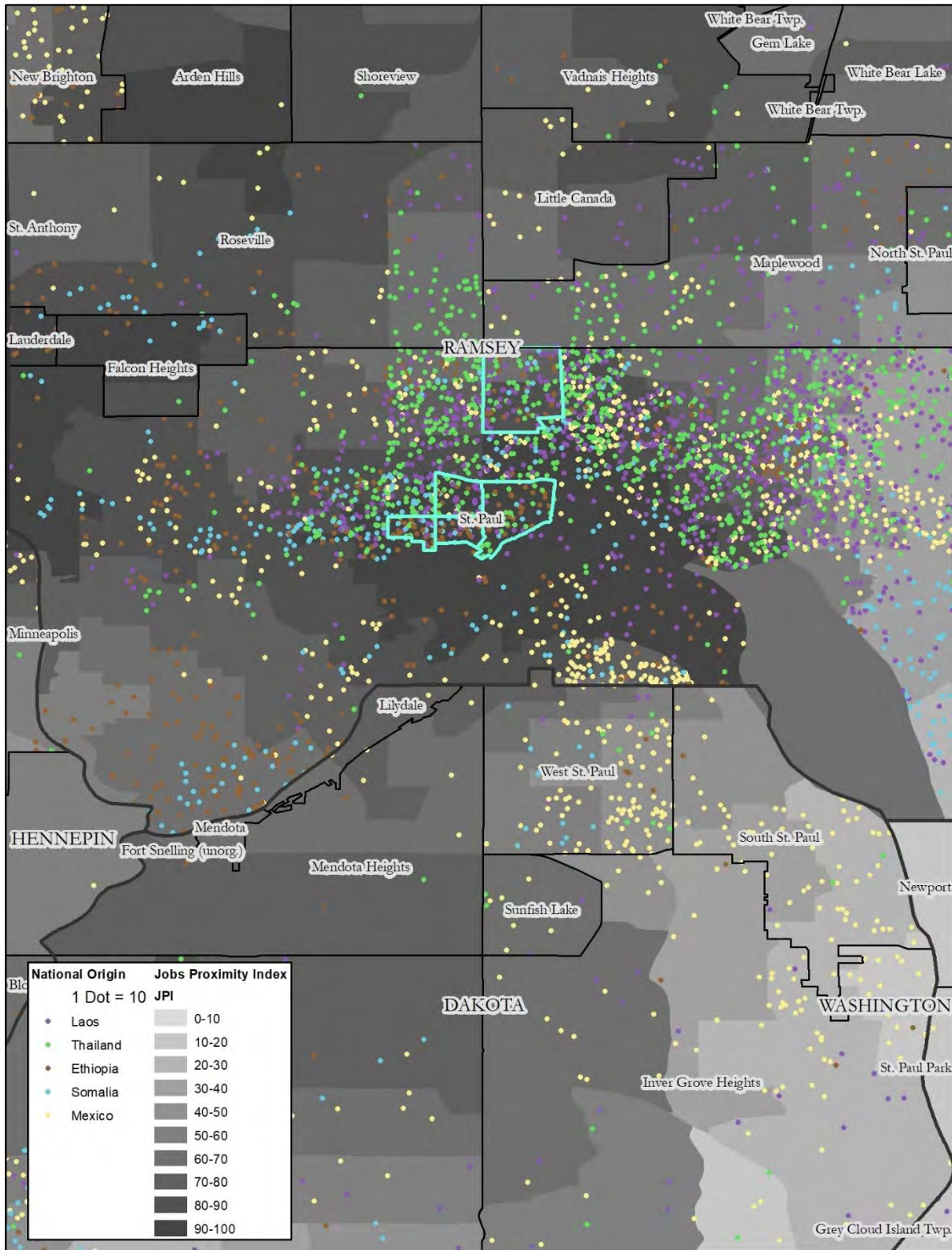

Map 53: Washington County, Race, Jobs Proximity Index

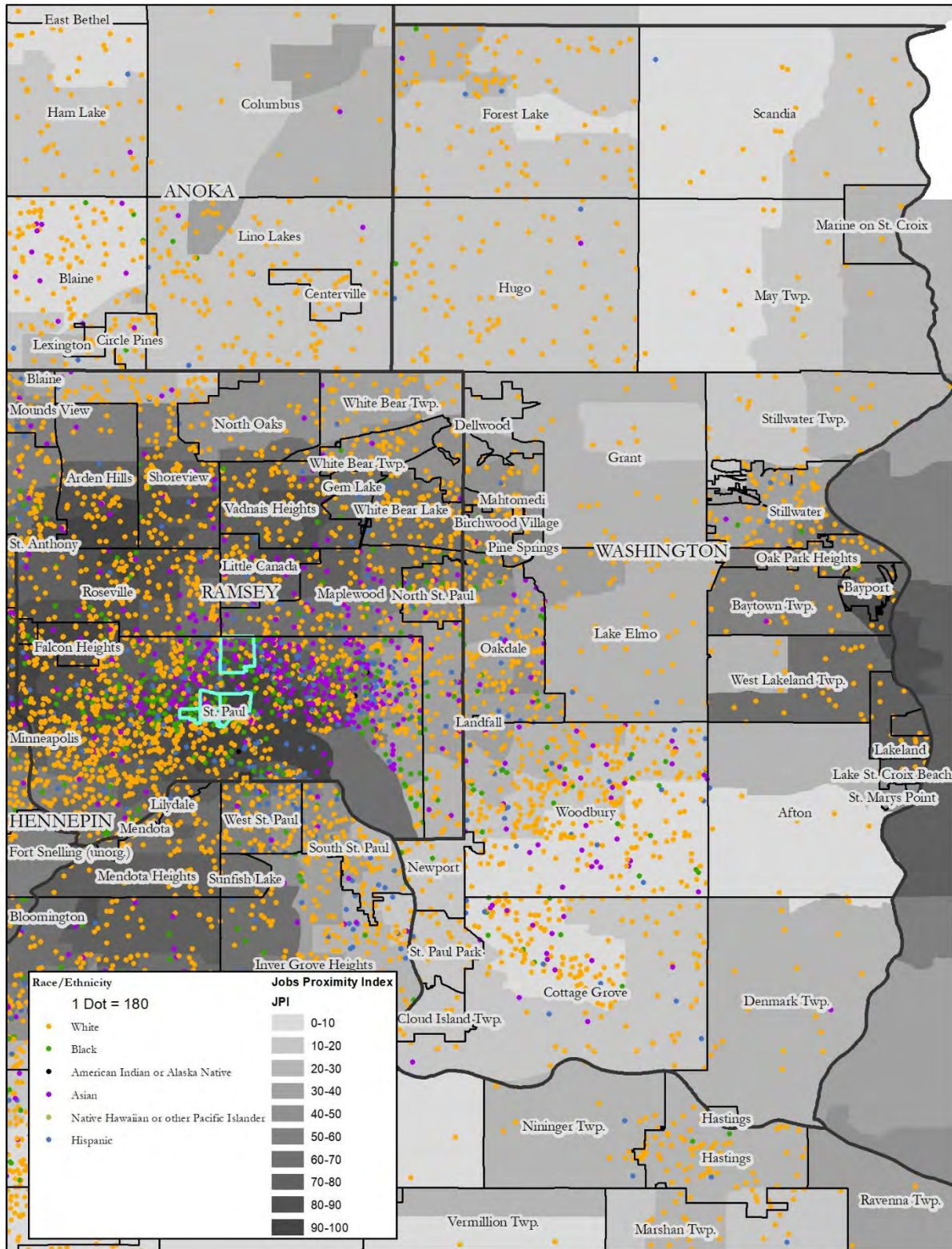

Map 54: Washington County, National Origin, Jobs Proximity Index

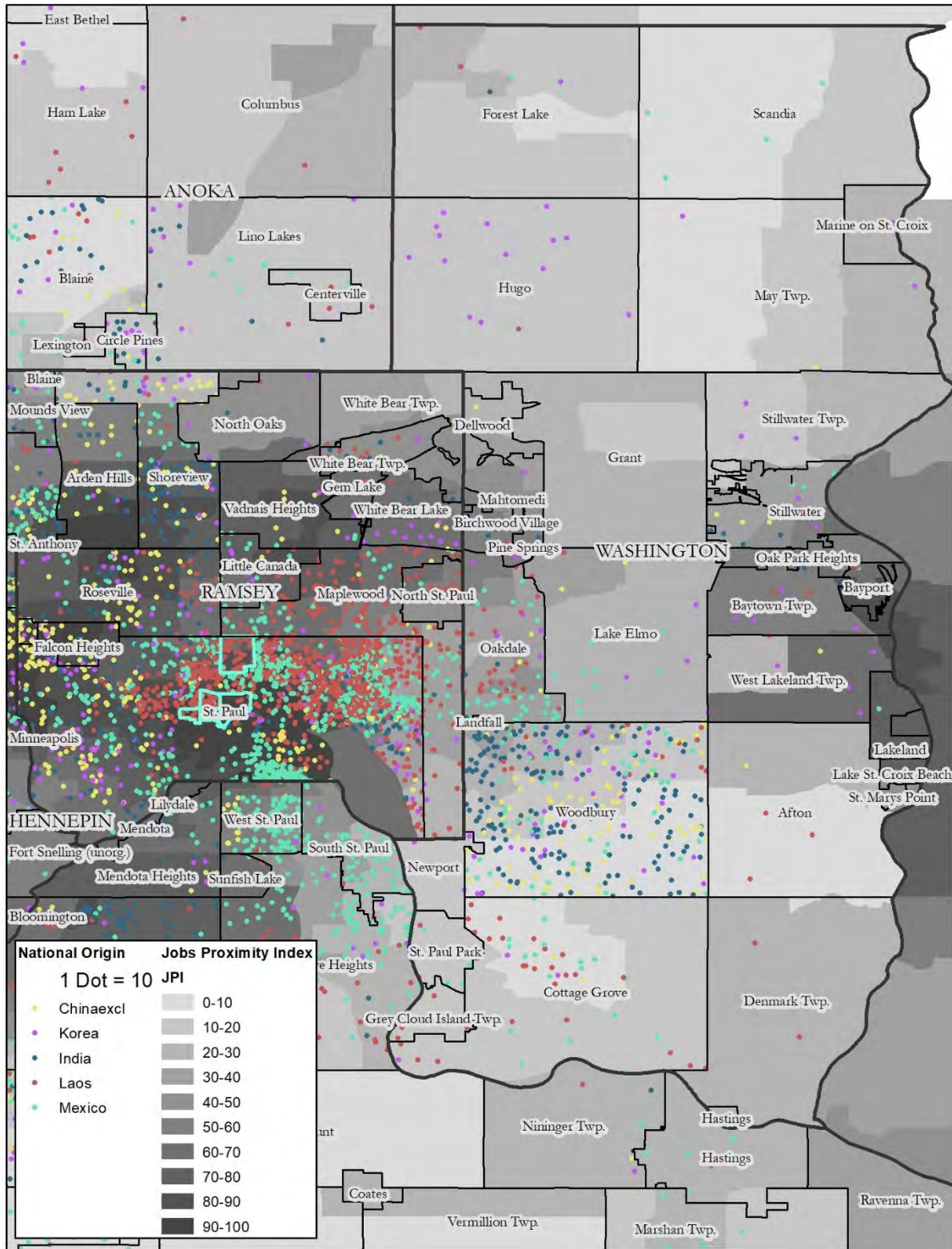

Map 55: Woodbury, Race, Jobs Proximity Index

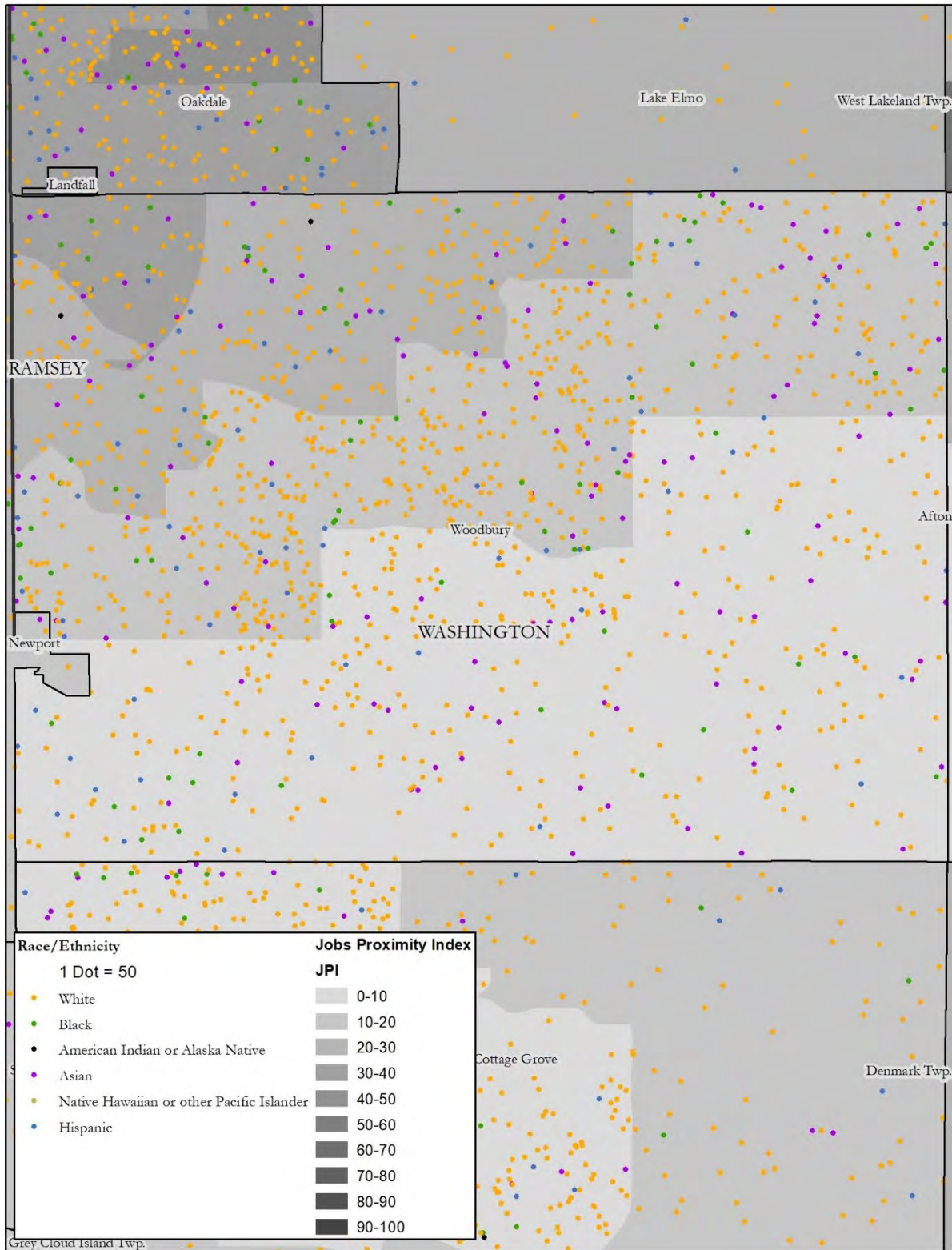

Map 56: Woodbury, National Origin, Jobs Proximity Index

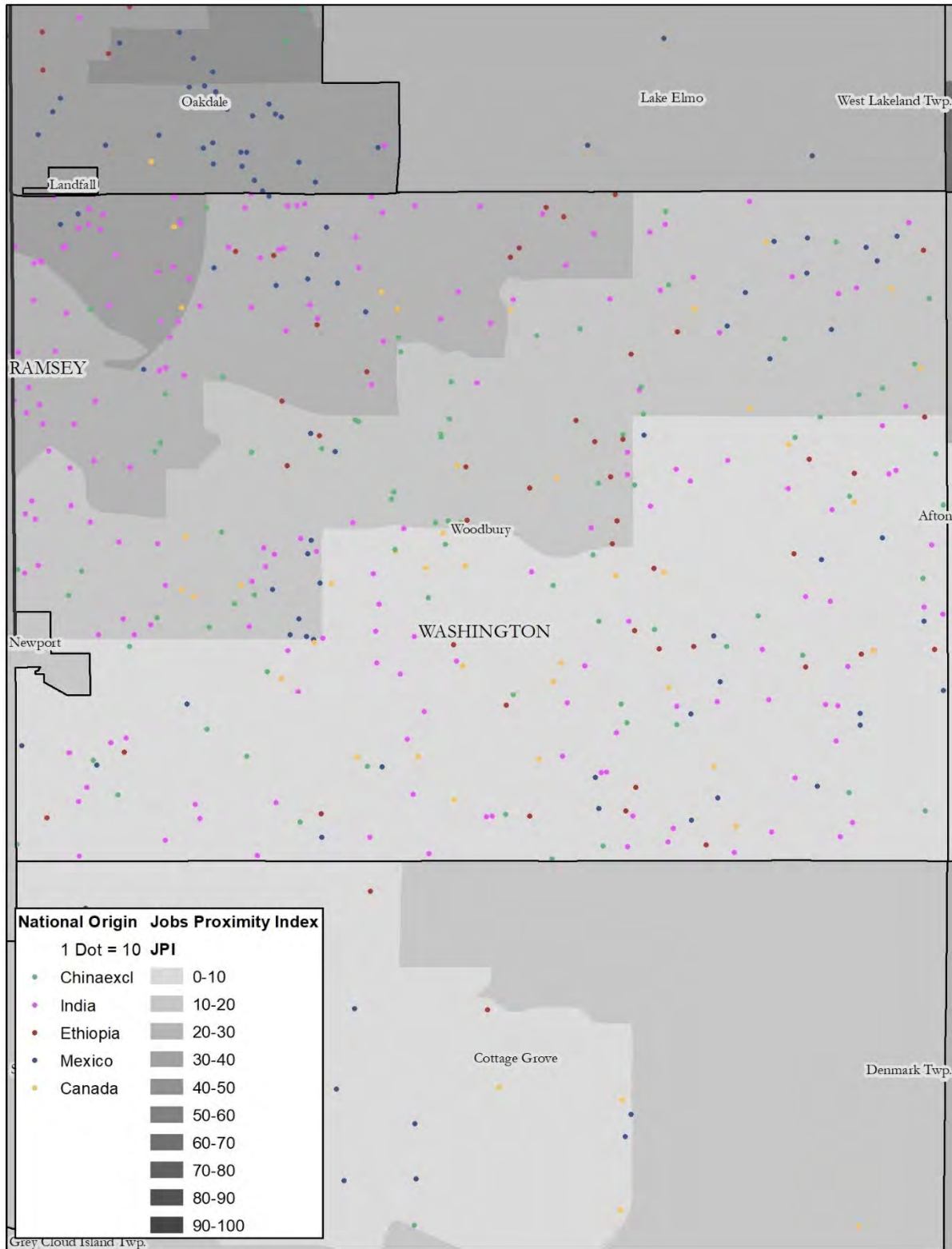

Map 57: Scott County, Race, Jobs Proximity Index

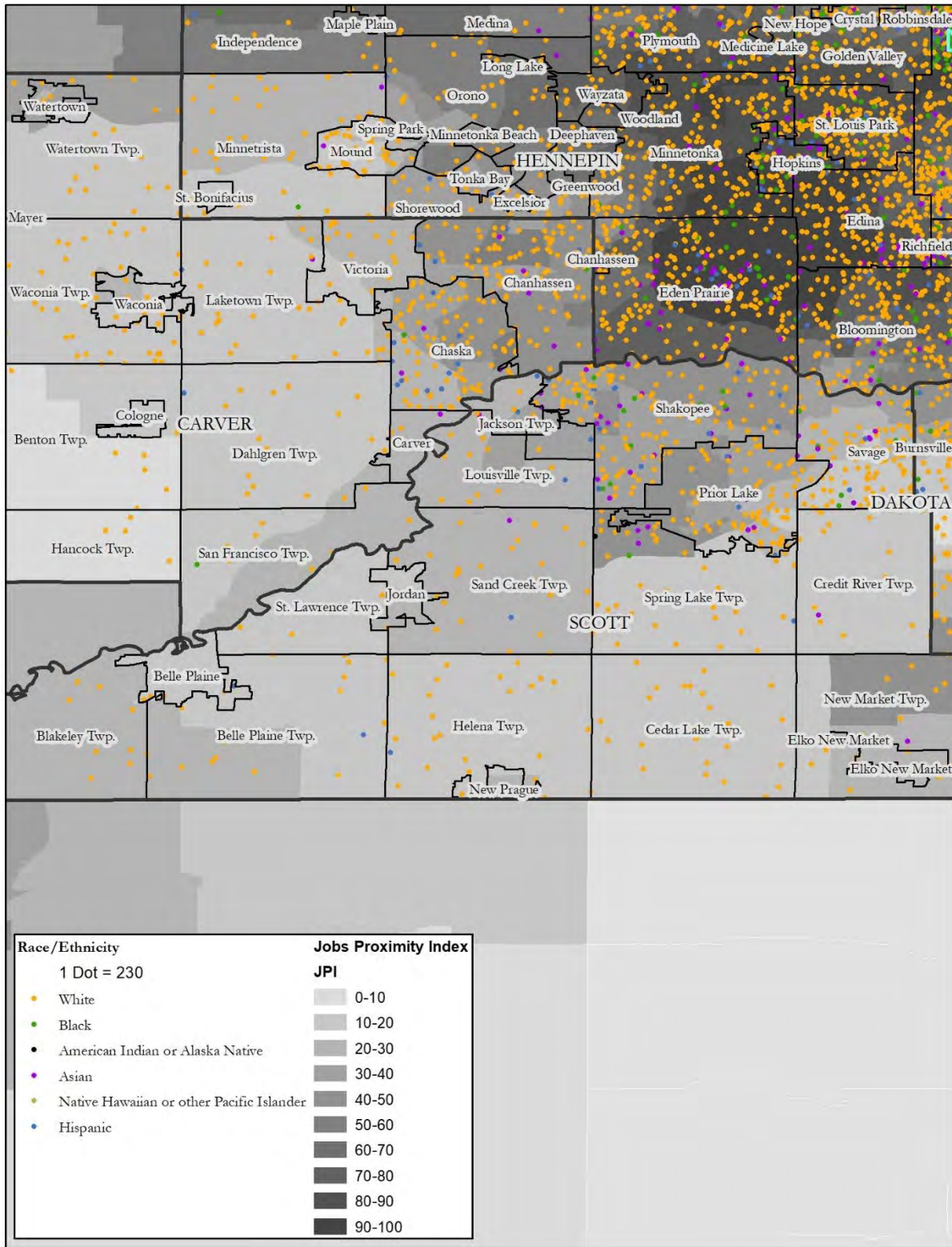

Map 58: Scott County, National Origin, Jobs Proximity Index

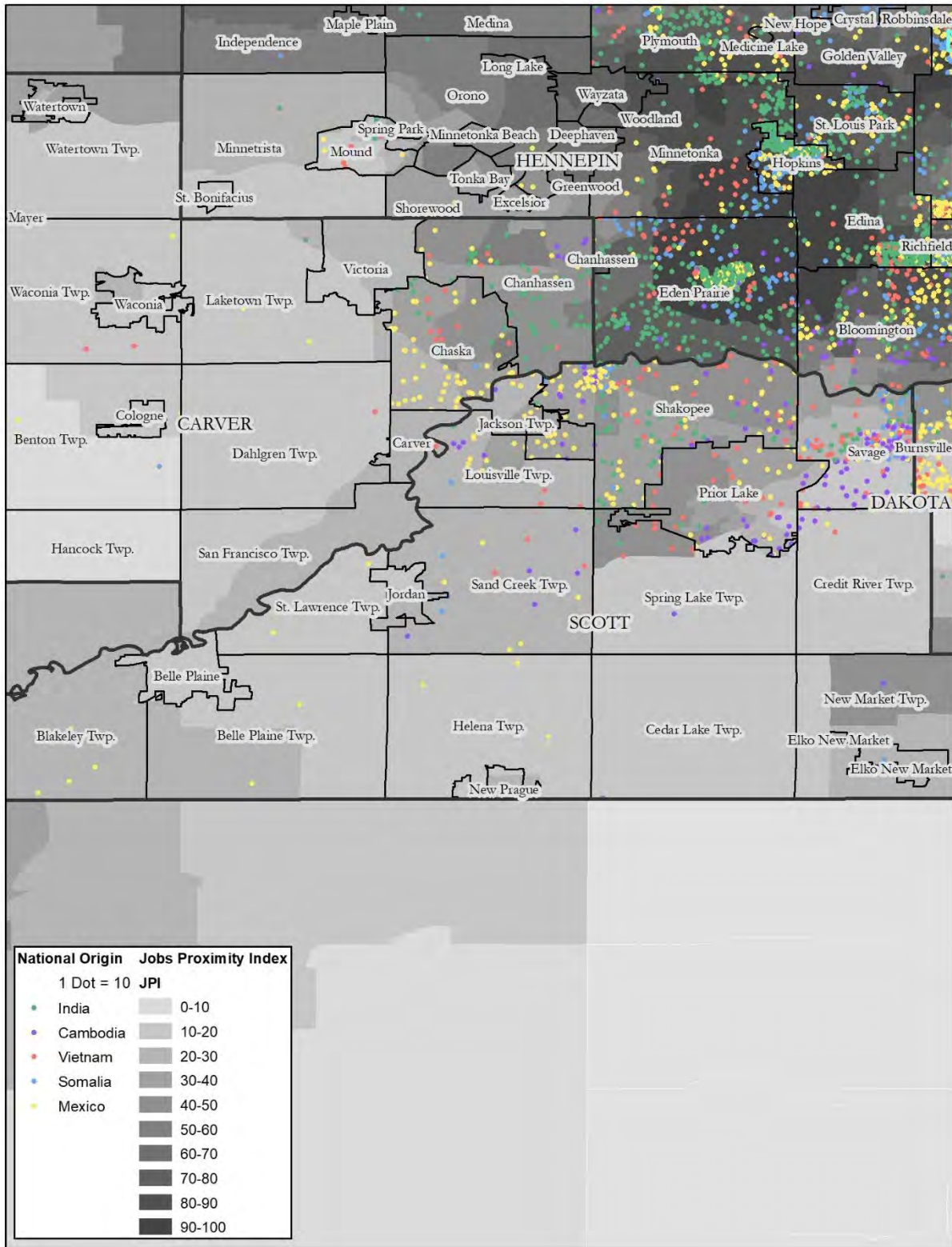

Map 59: Carver County, Race, Jobs Proximity Index

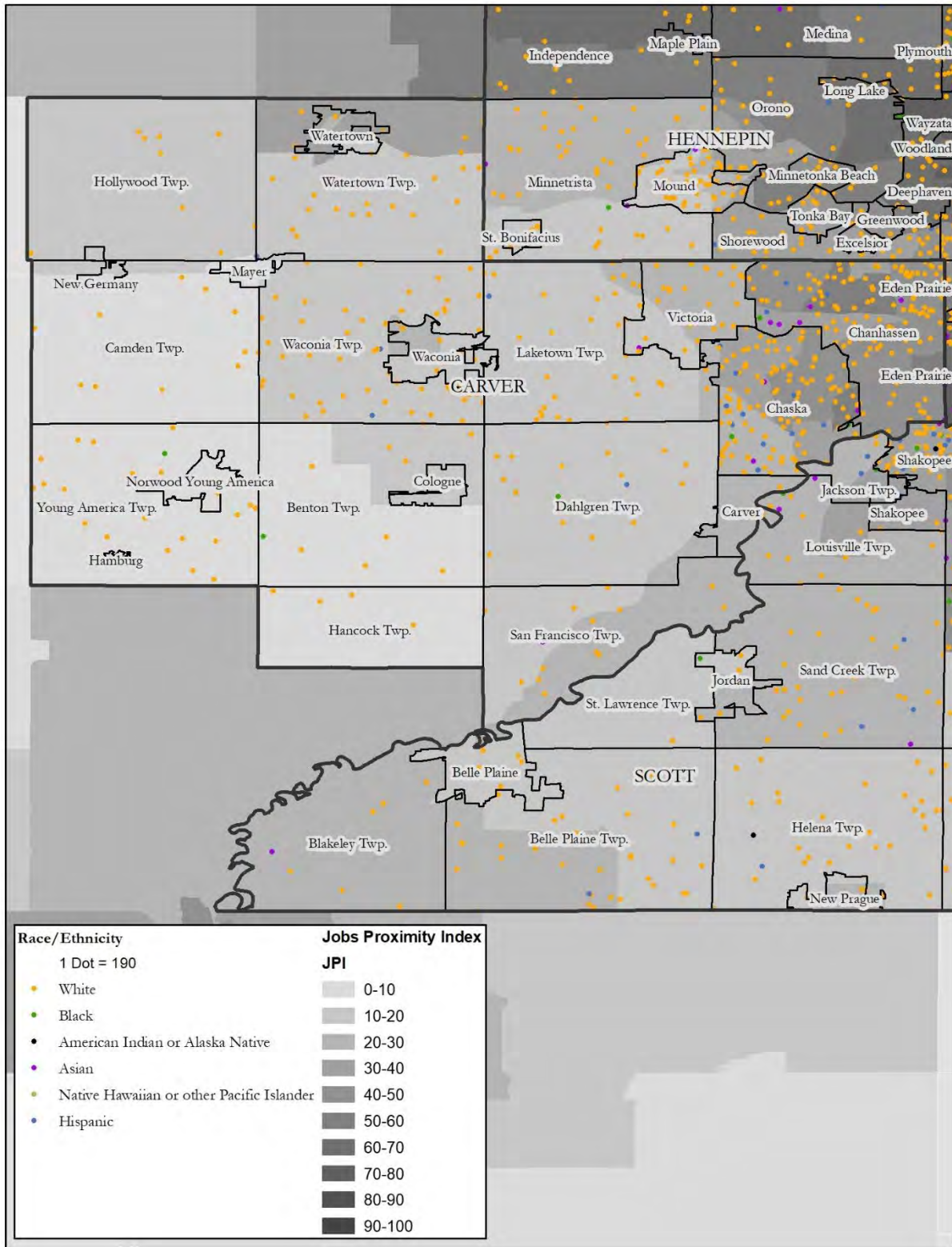

Map 60: Carver County, National Origin, Jobs Proximity Index

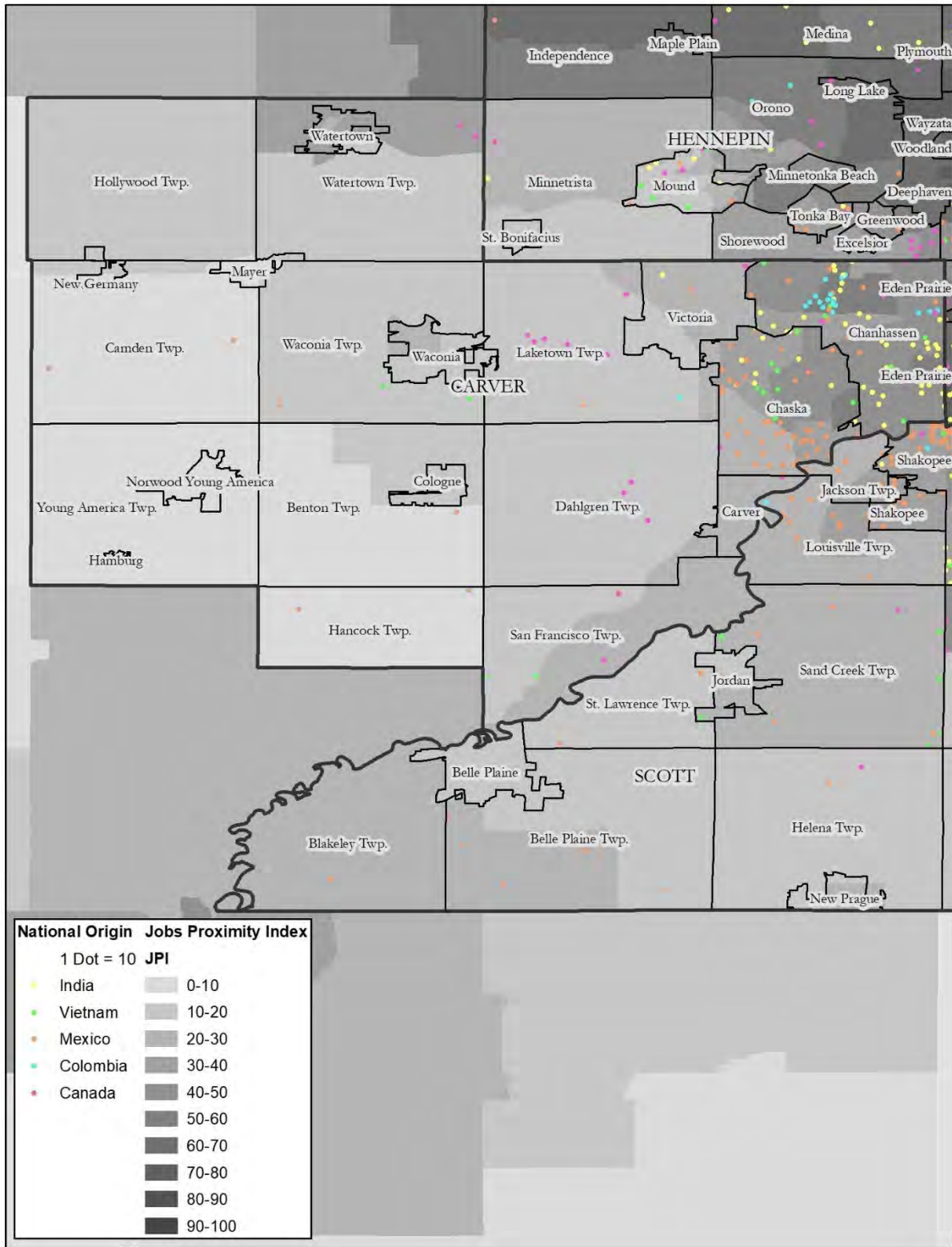

Transportation

- 1. Low Transportation Cost Index**
- 2. Transit Trips Index**

Map 1: Anoka County, Race, Low Transportation Cost Index

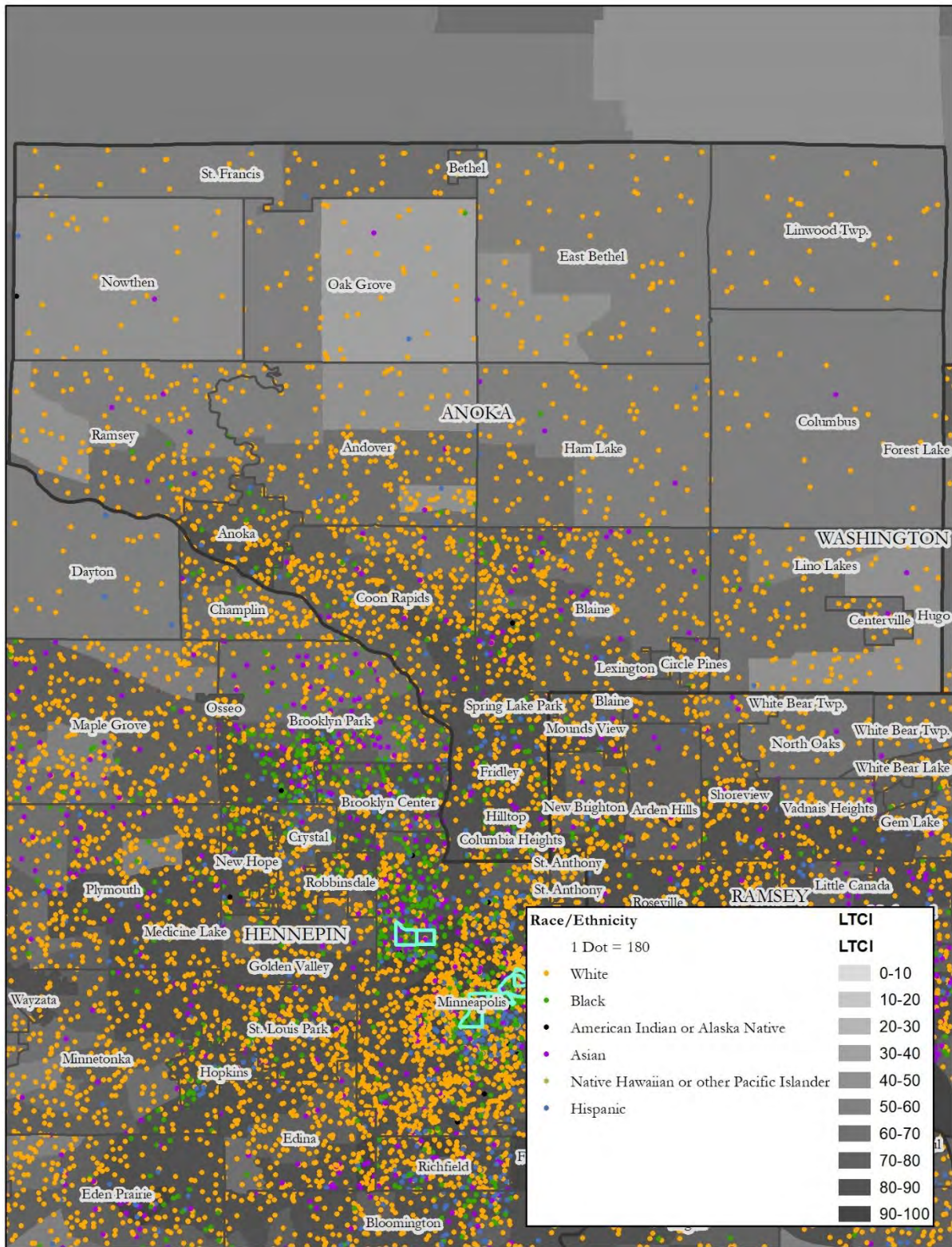

Map 2: Anoka County, National Origin, Low Transportation Cost Index

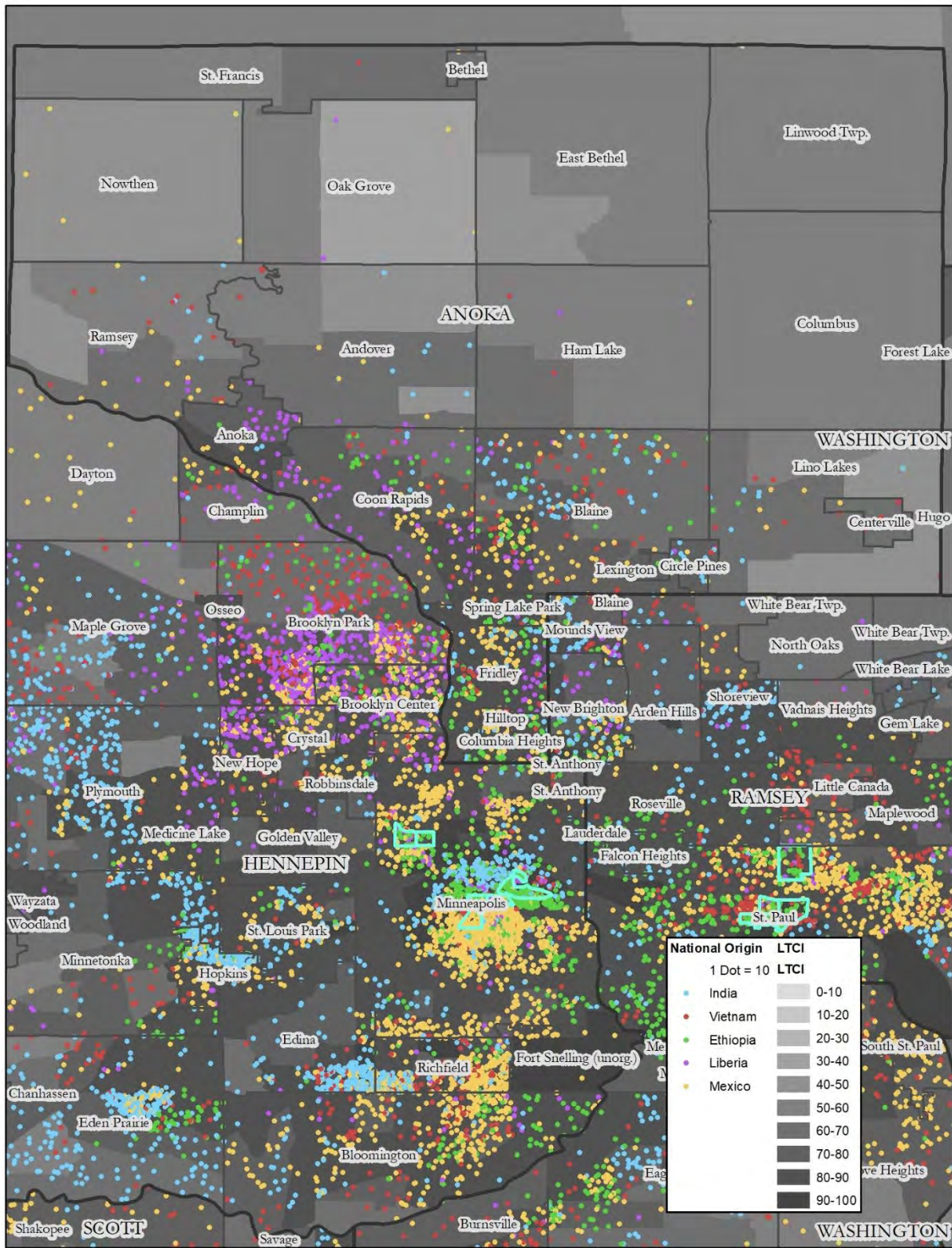

Map 3: Coon Rapids, Race, Low Transportation Cost Index



Map 4: Coon Rapids, National Origin, Low Transportation Cost Index

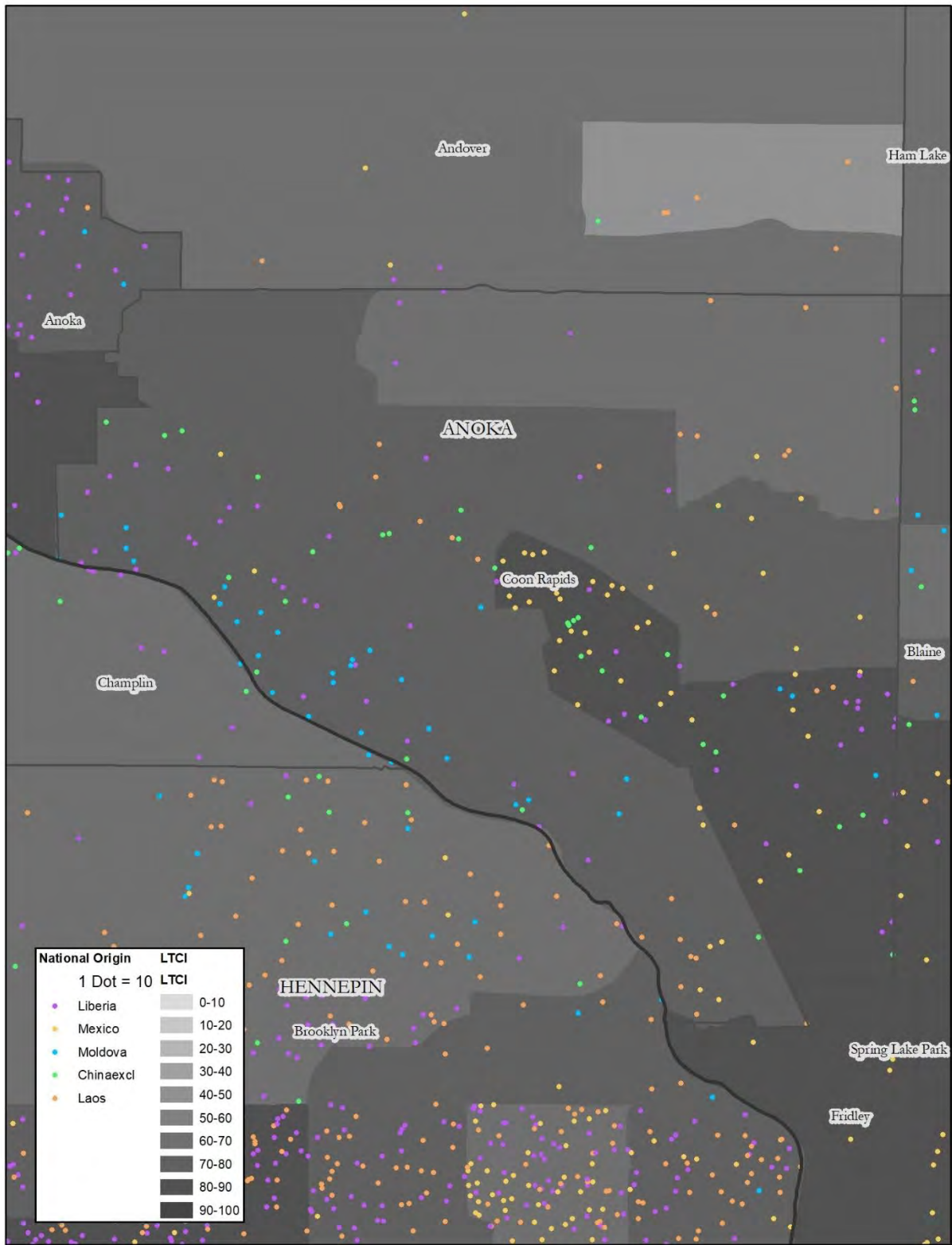

Map 5: Dakota County, Race, Low Transportation Cost Index

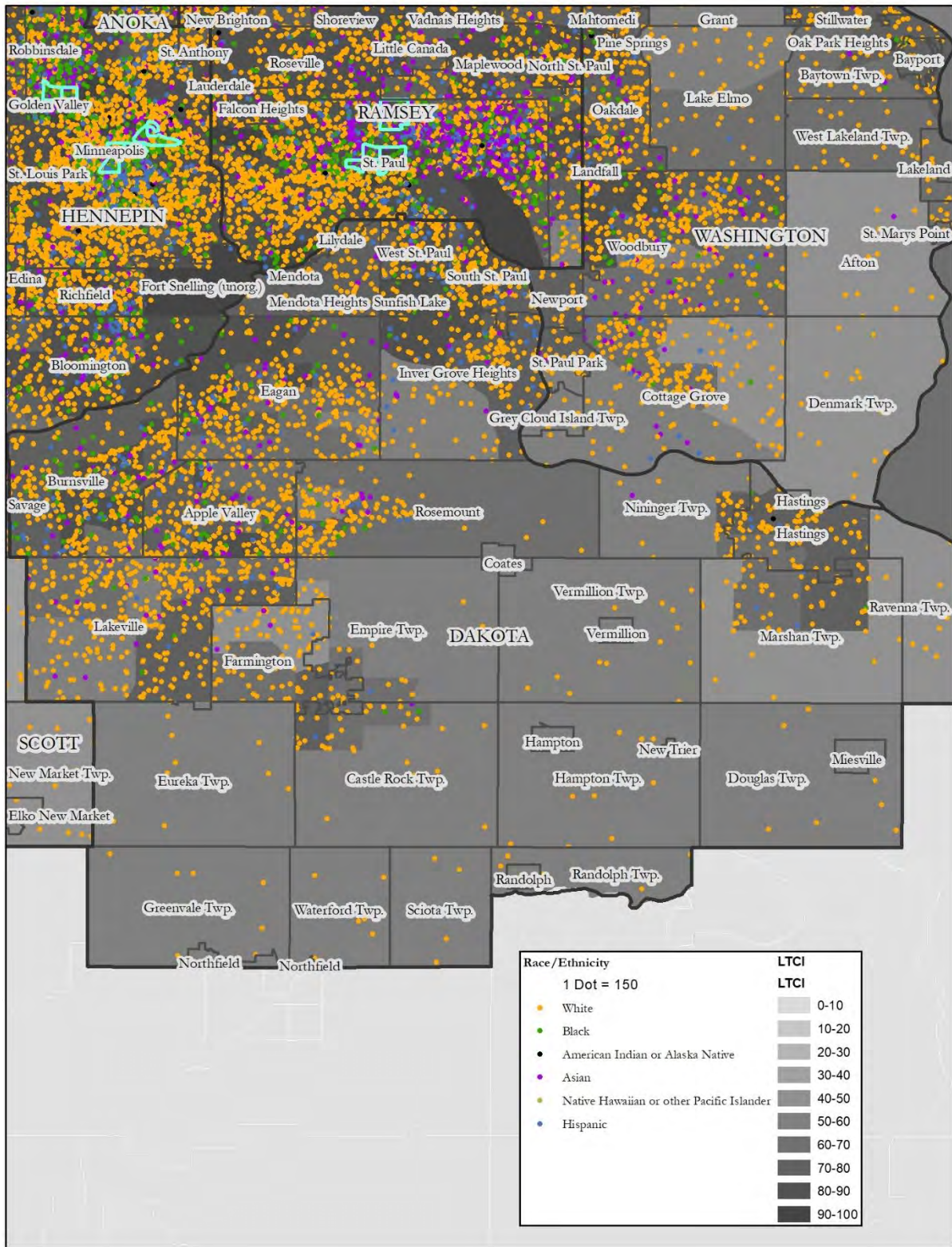

Map 6: Dakota County, National Origin, Low Transportation Cost Index

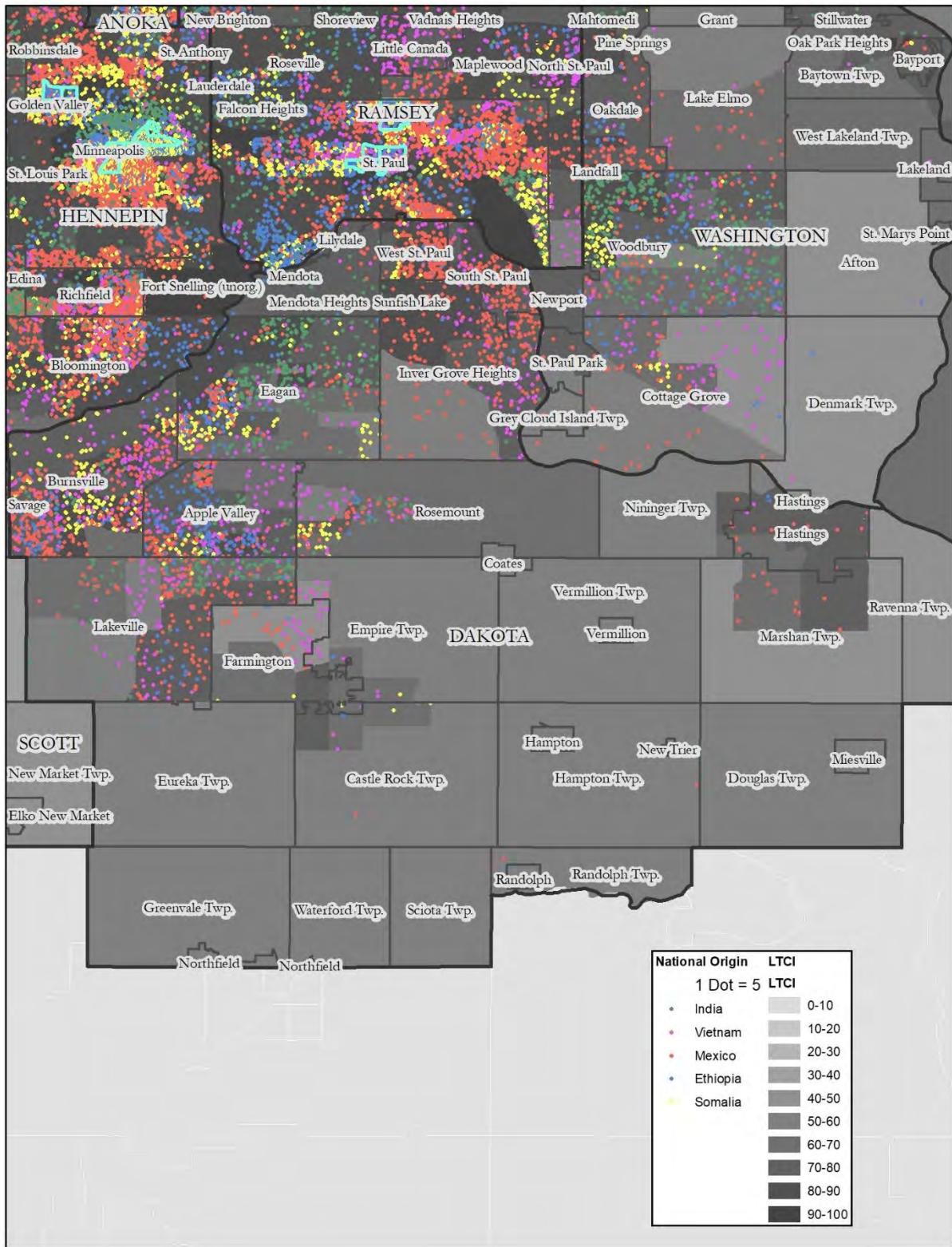

Map 7: Hennepin County, Race, Low Transportation Cost Index

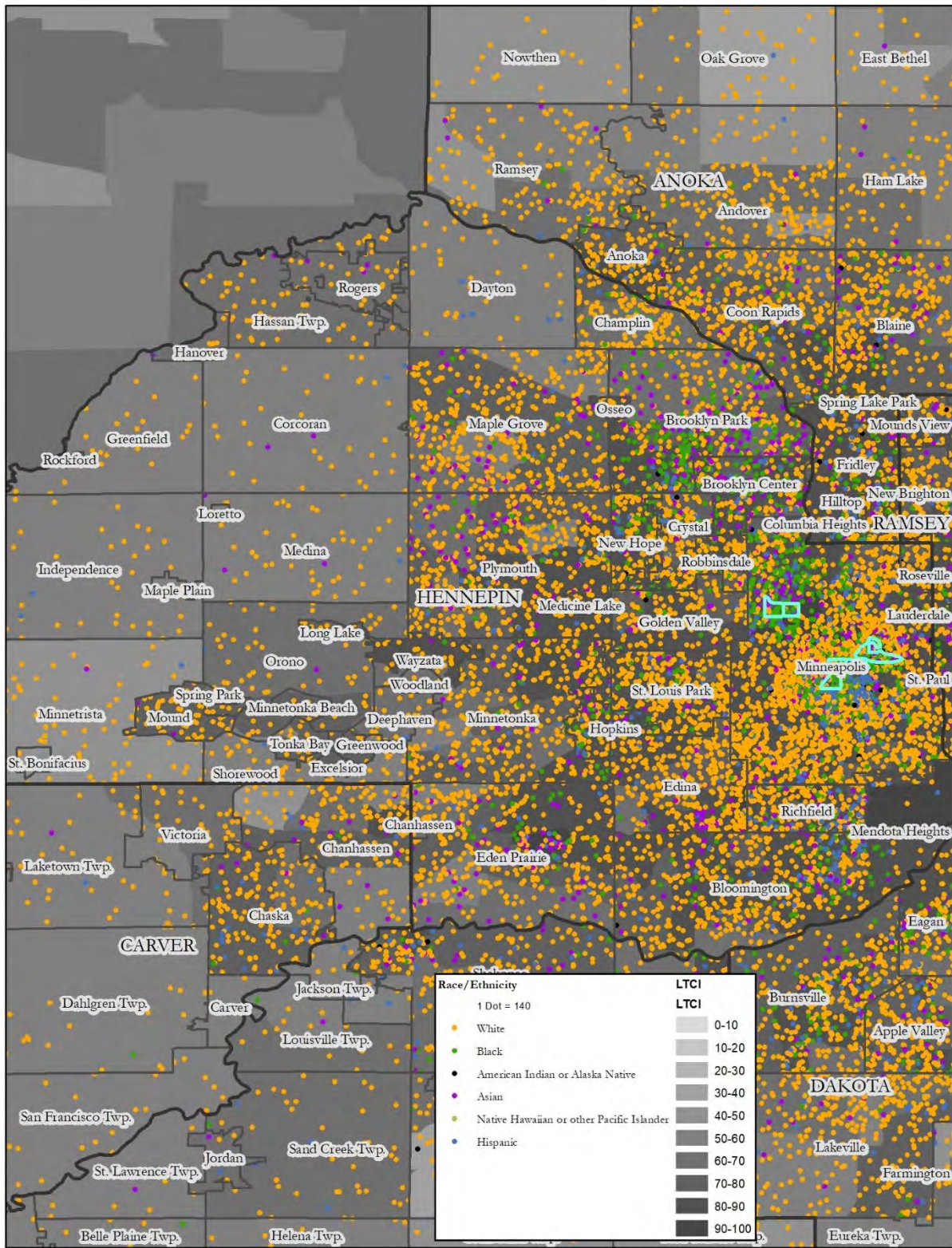

Map 8: Hennepin County, National Origin, Low Transportation Cost Index

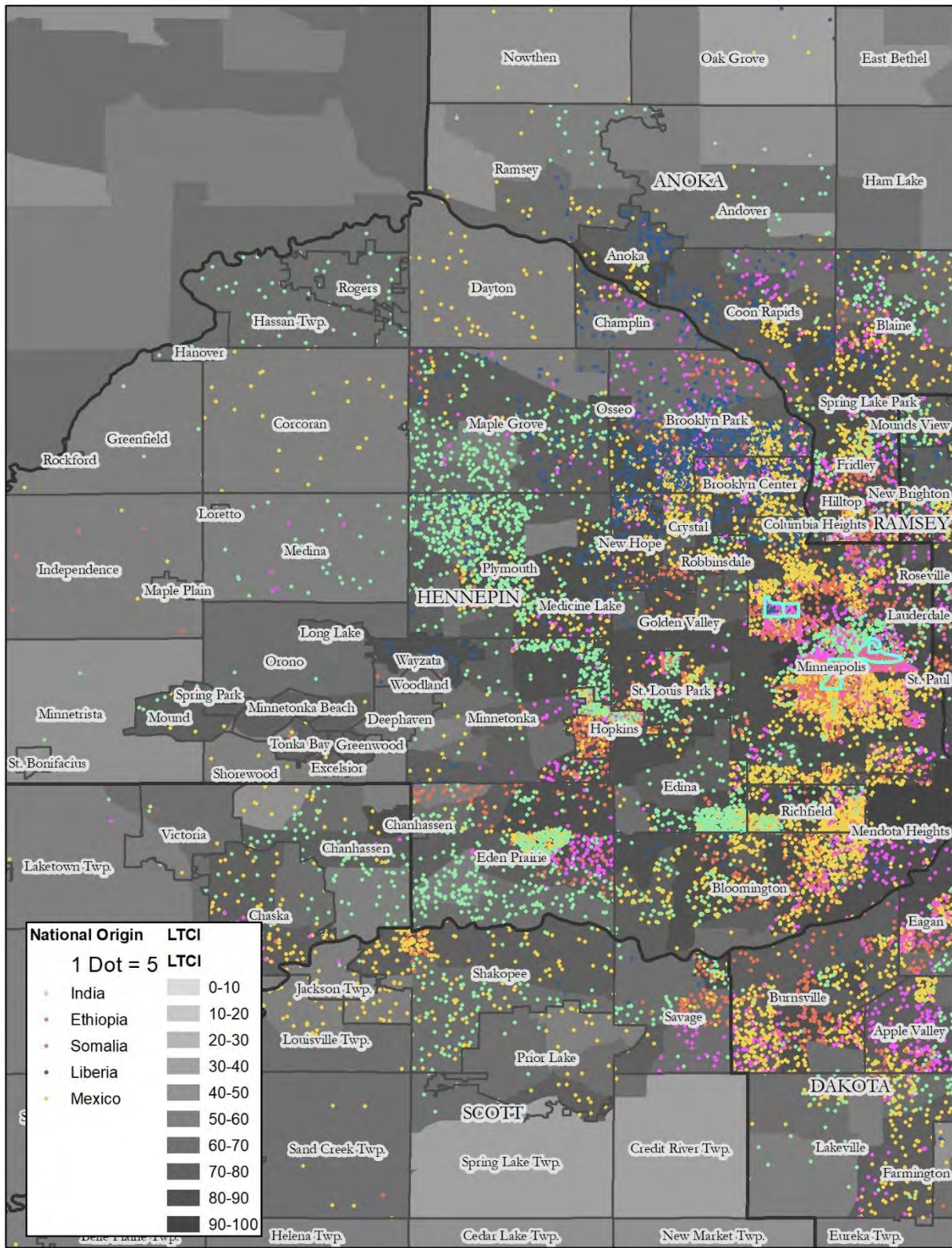

Map 9: Bloomington, Race, Low Transportation Cost Index

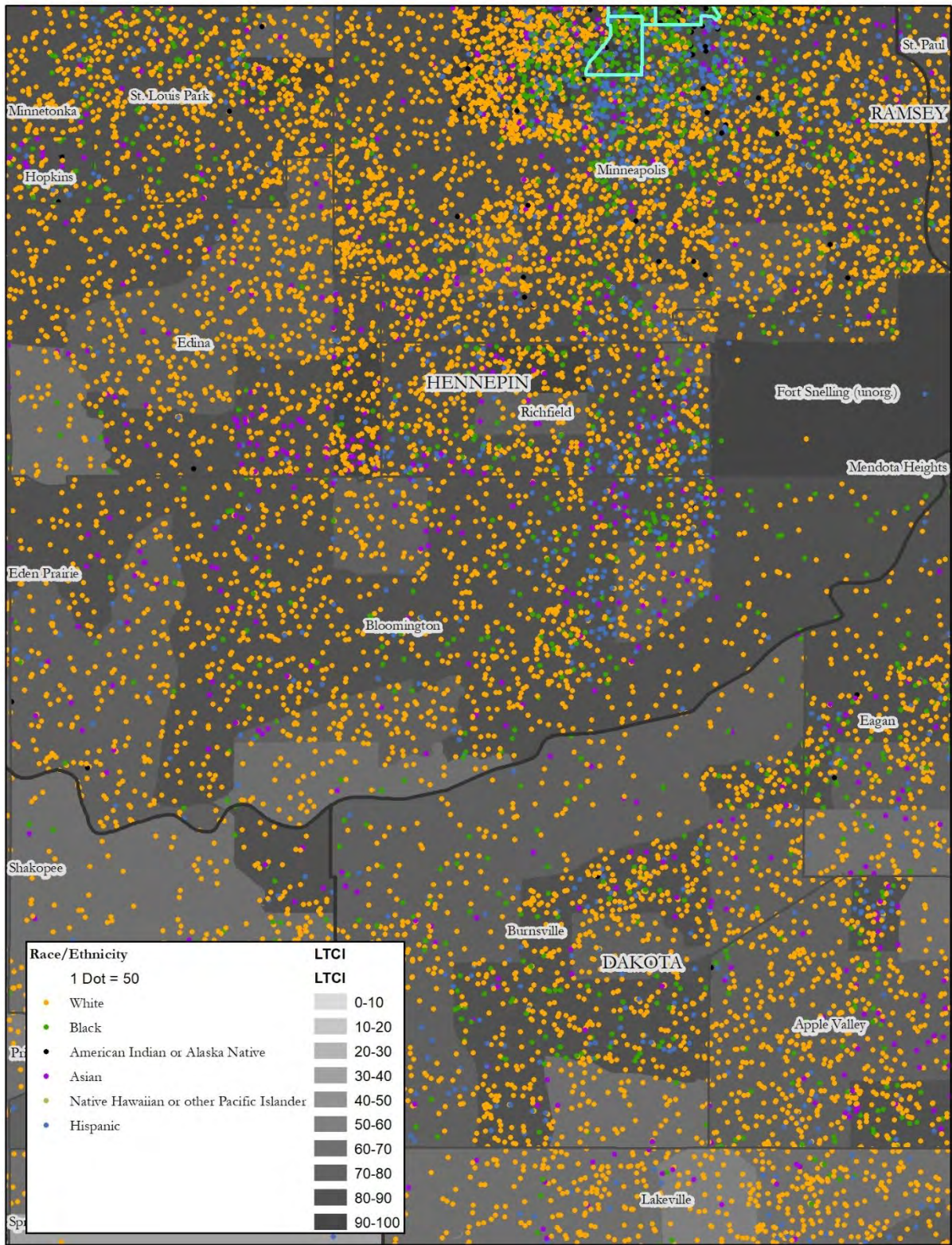

Map 10: Bloomington, National Origin, Low Transportation Cost Index

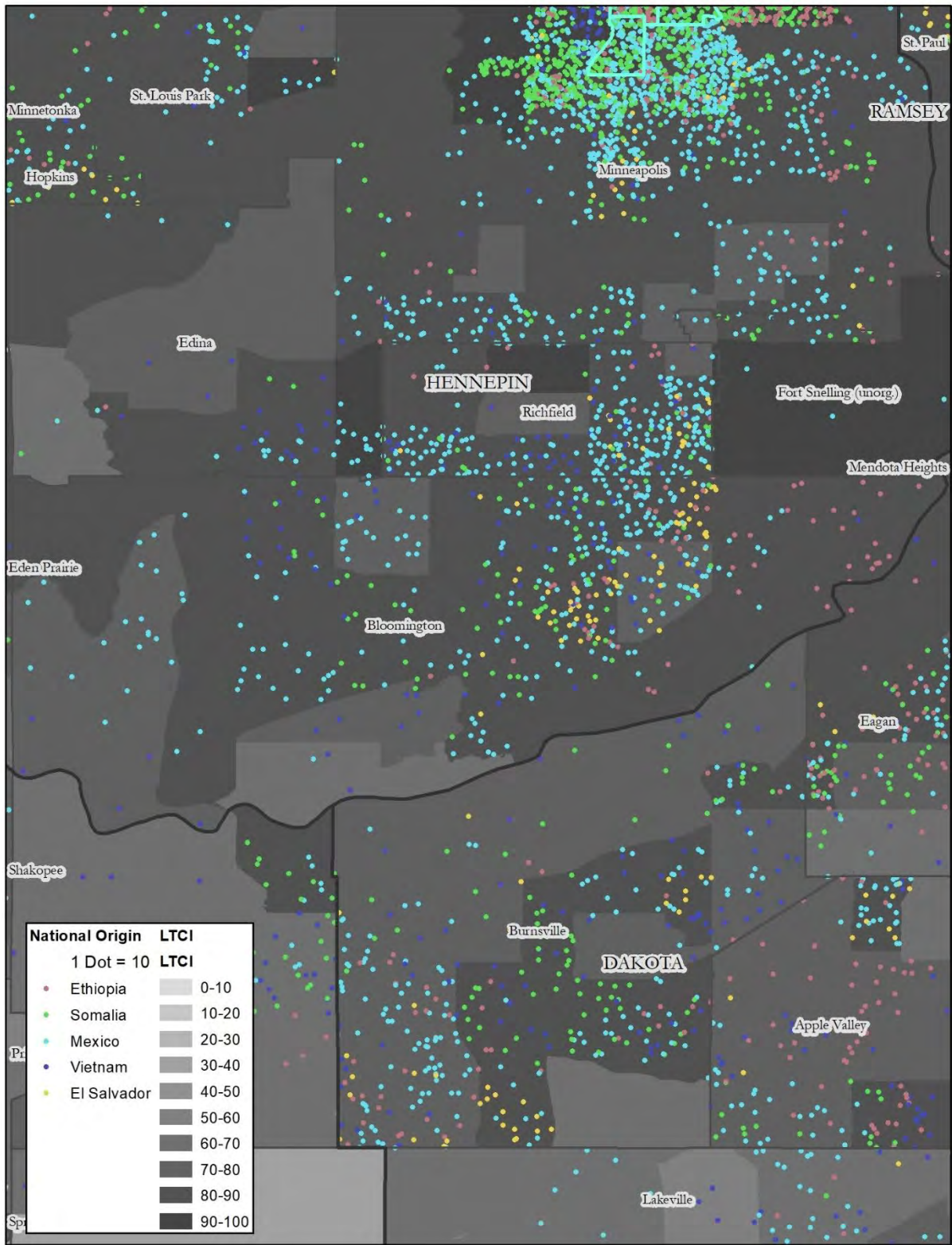

Map 11: Eden Prairie, Race, Low Transportation Cost Index

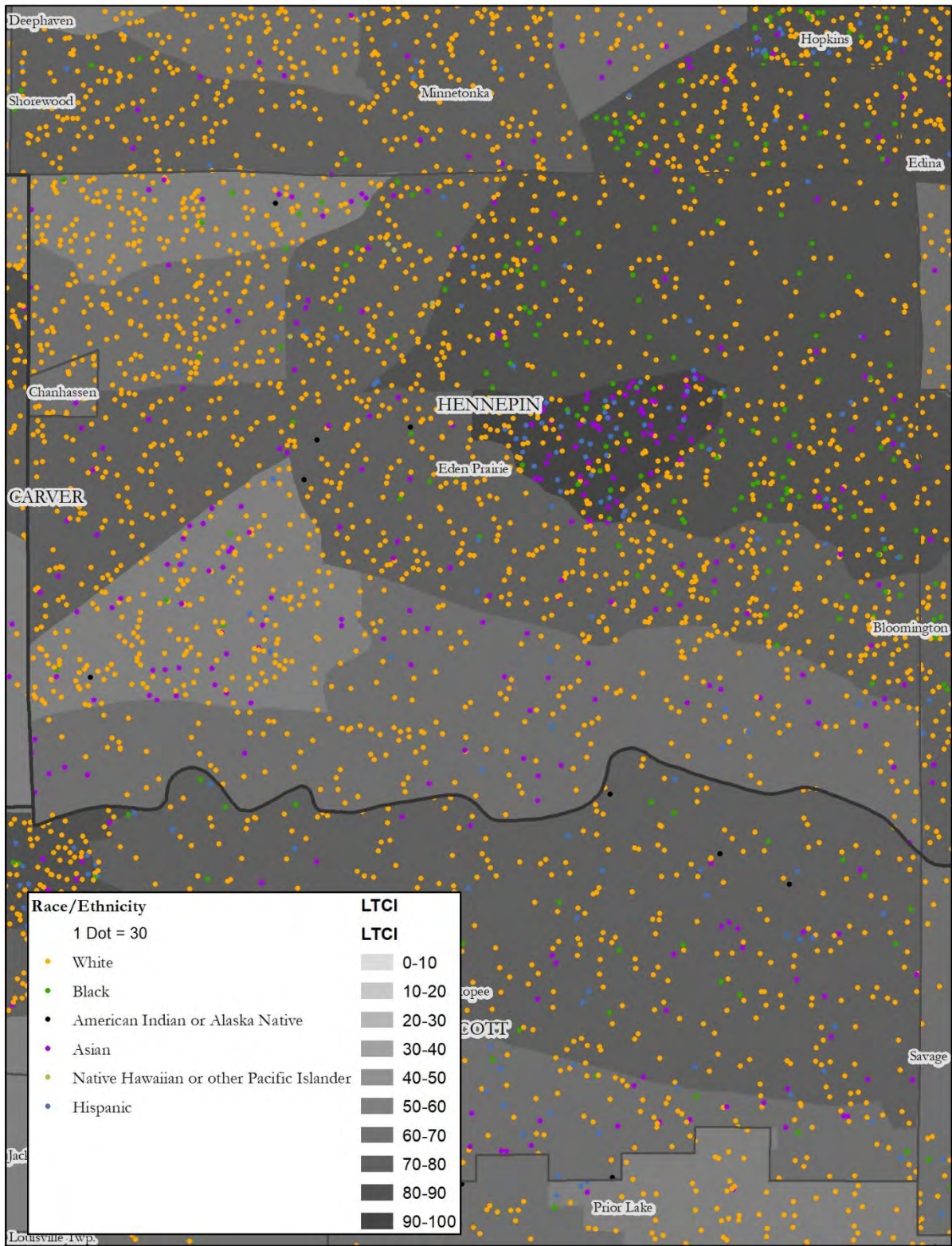

Map 12: Eden Prairie, National Origin, Low Transportation Cost Index

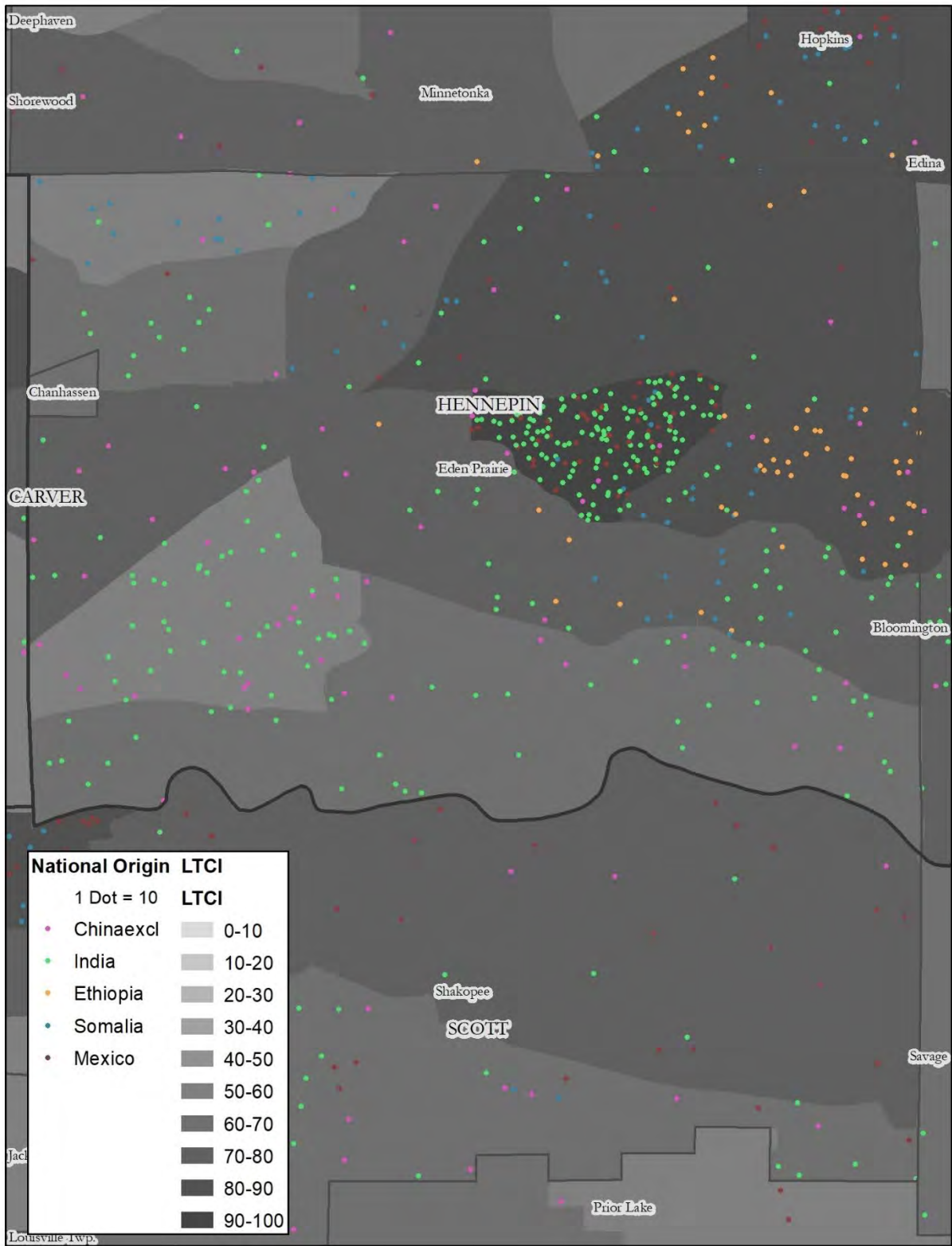

Map 13: Minneapolis, Race, Low Transportation Cost Index

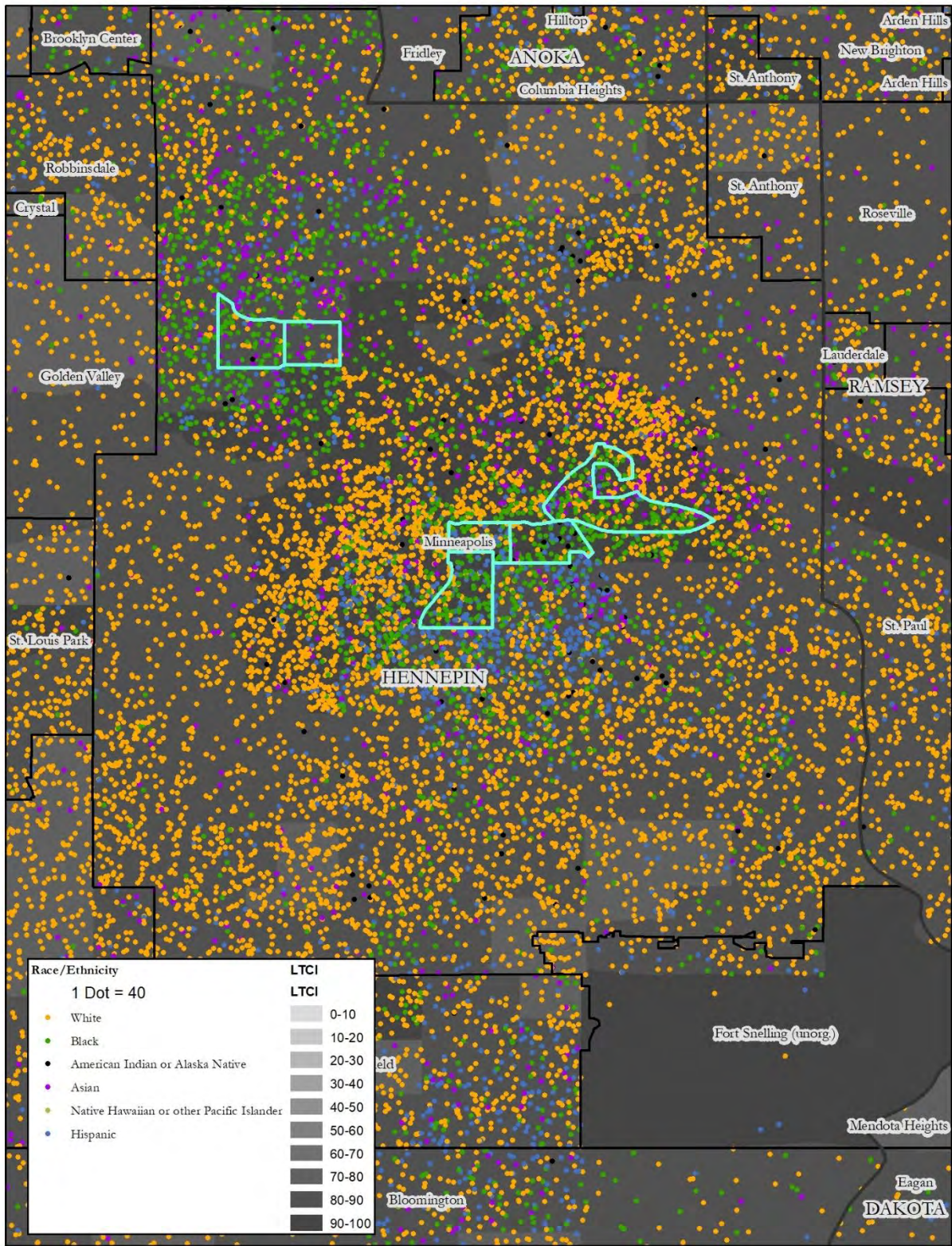

Map 14: Minneapolis, National Origin, Low Transportation Cost Index

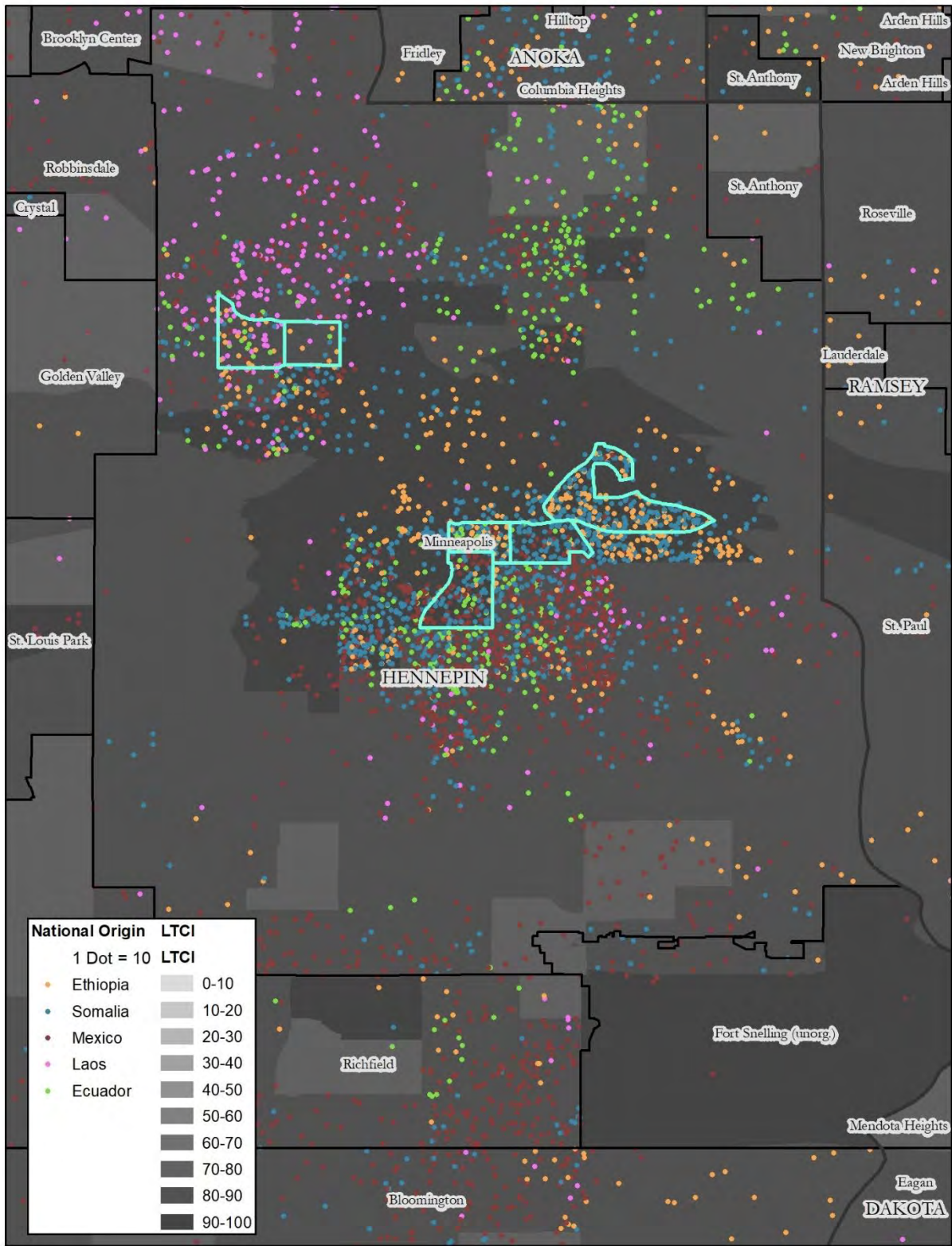

Map 15: Minnetonka, Race, Low Transportation Cost Index

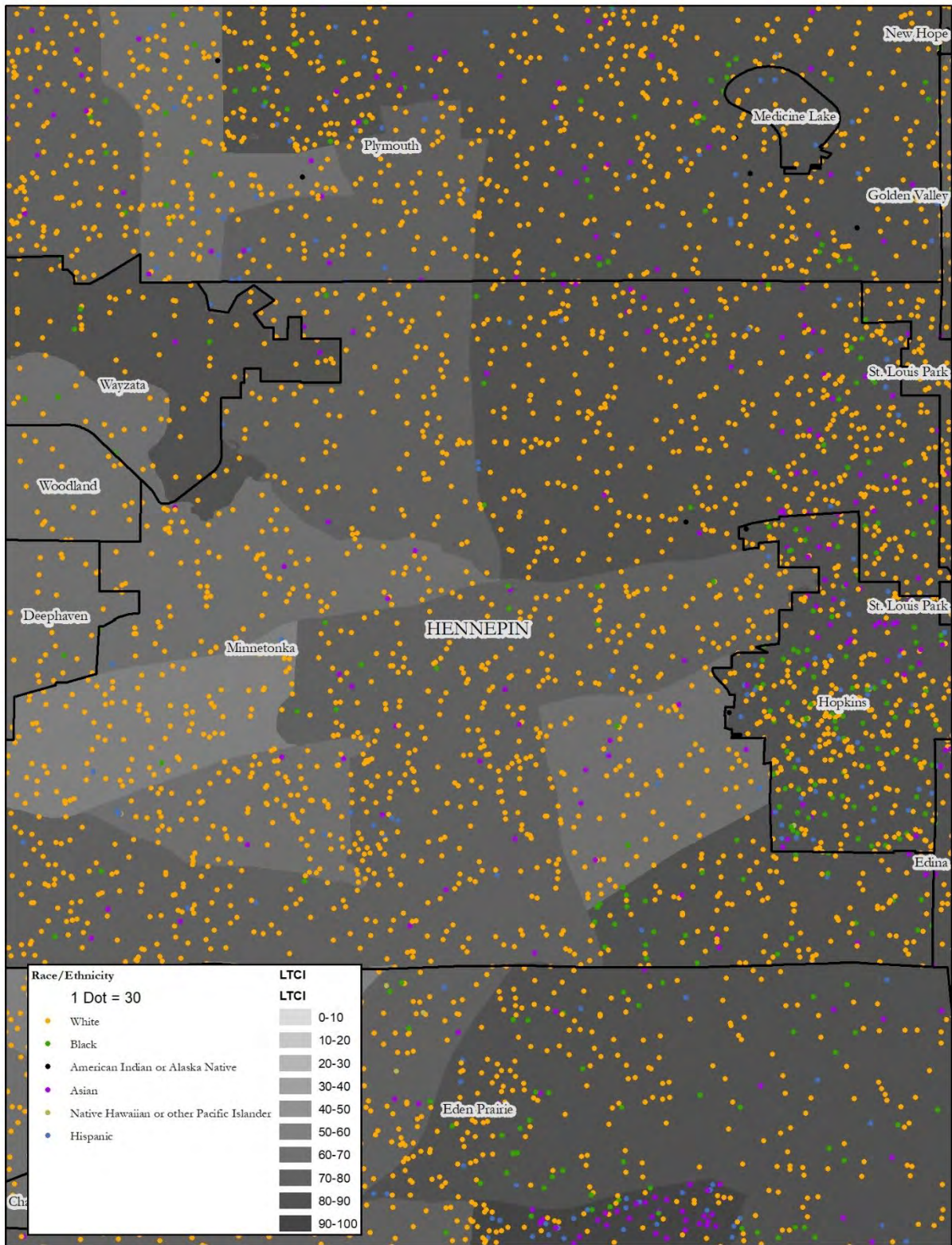

Map 16: Minnetonka, National Origin, Low Transportation Cost Index

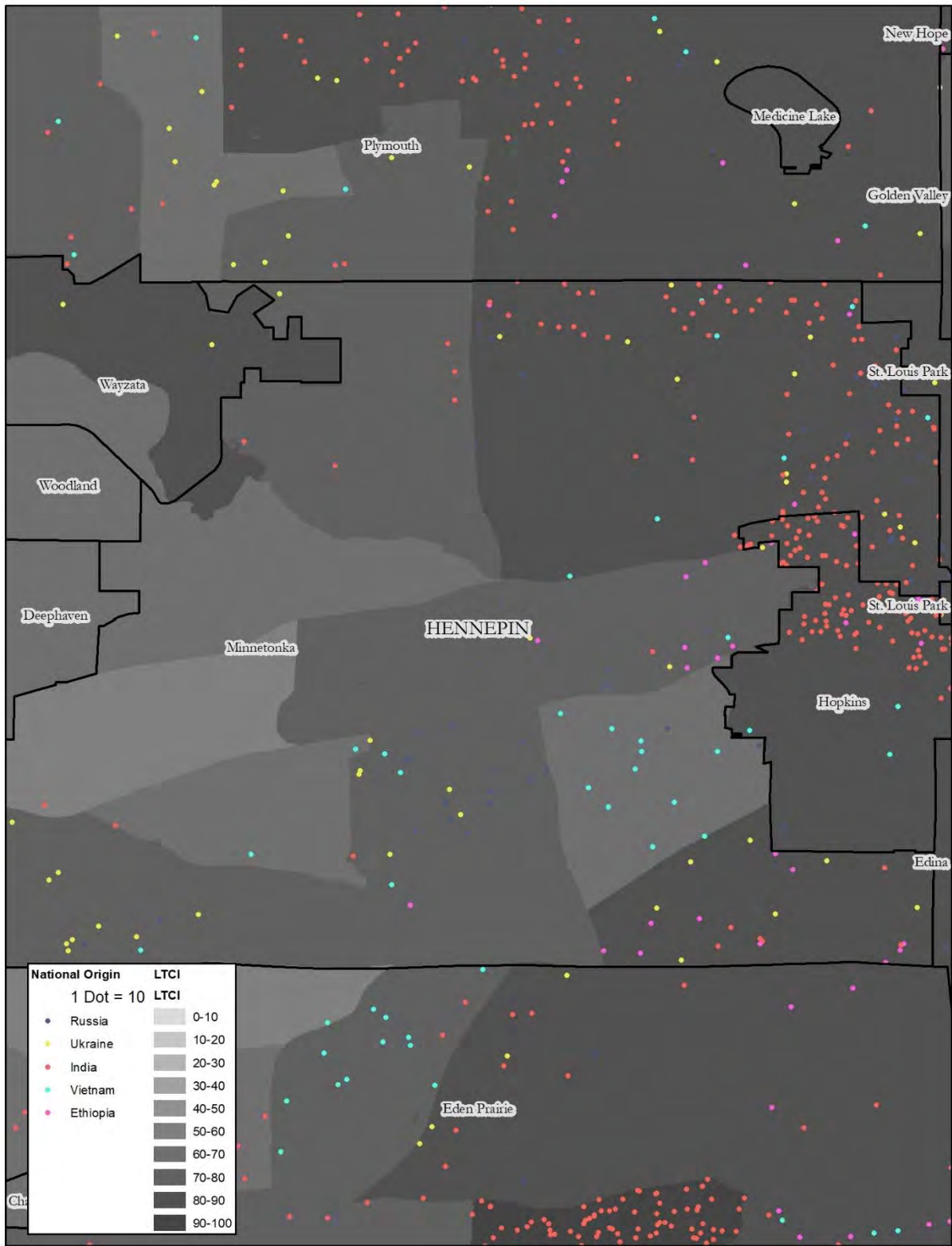

Map 17: Plymouth, Race, Low Transportation Cost Index

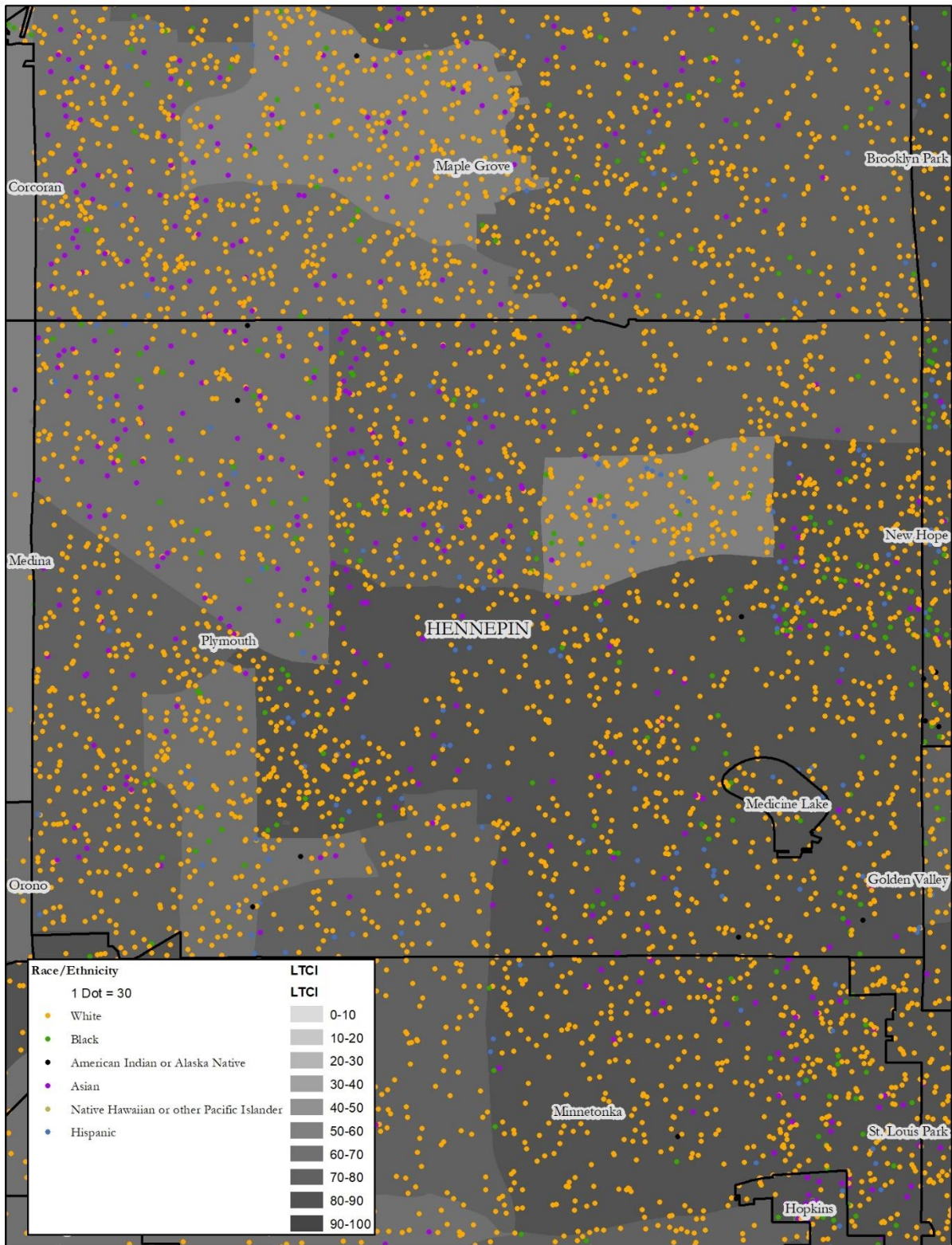

Map 18: Plymouth, National Origin, Low Transportation Cost Index

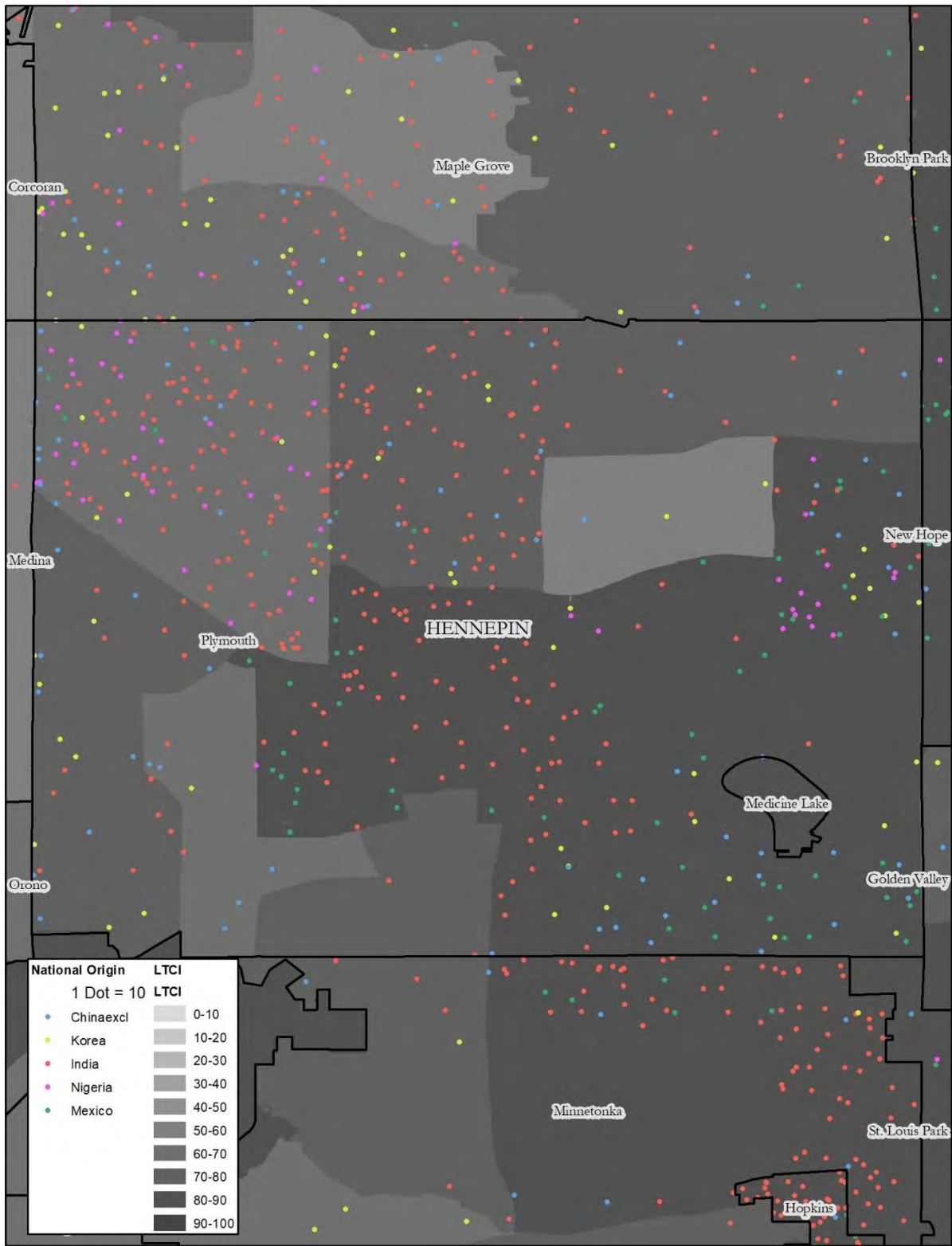

Map 19: Ramsey County, Race, Low Transportation Cost Index

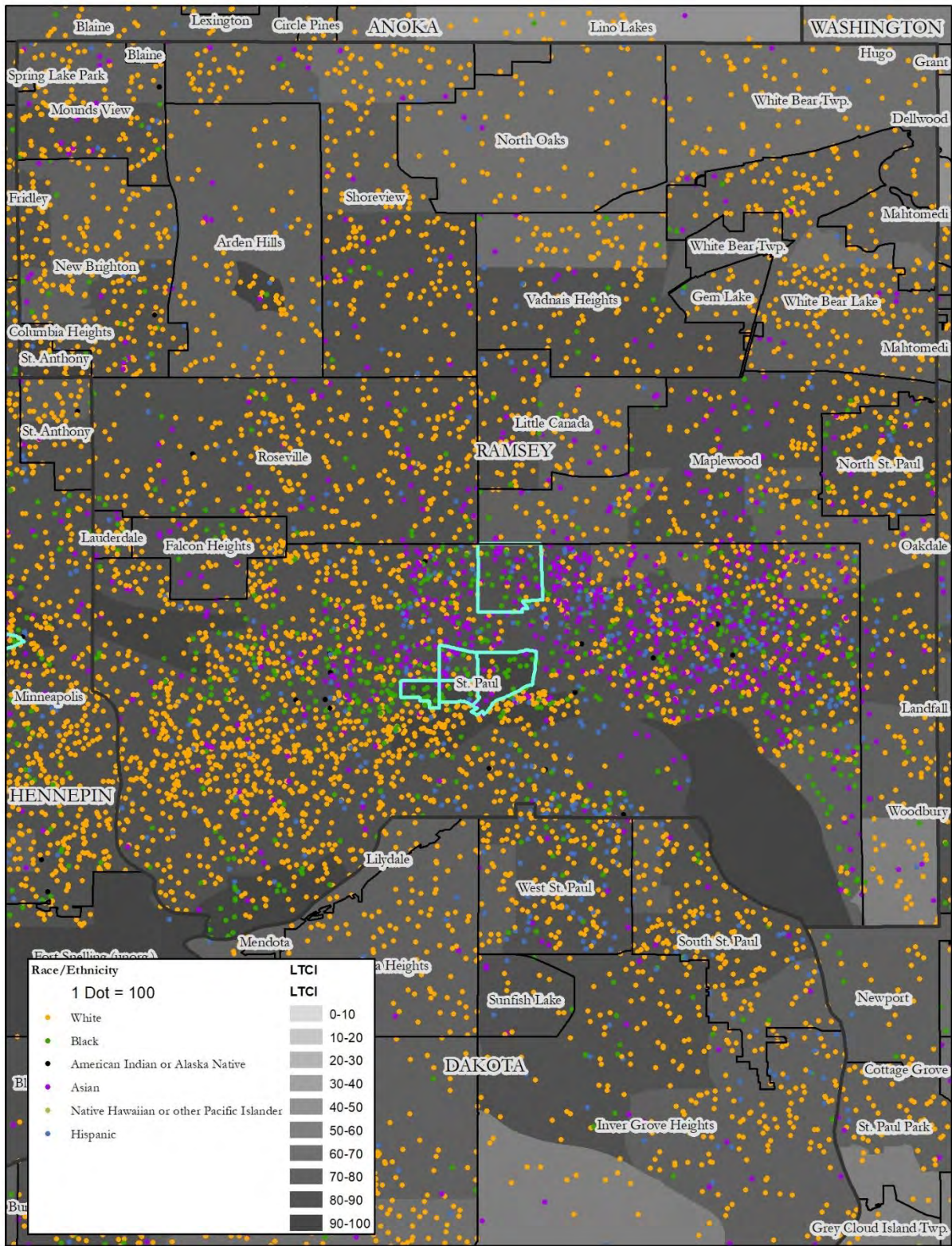

Map 20: Ramsey County, National Origin, Low Transportation Cost Index

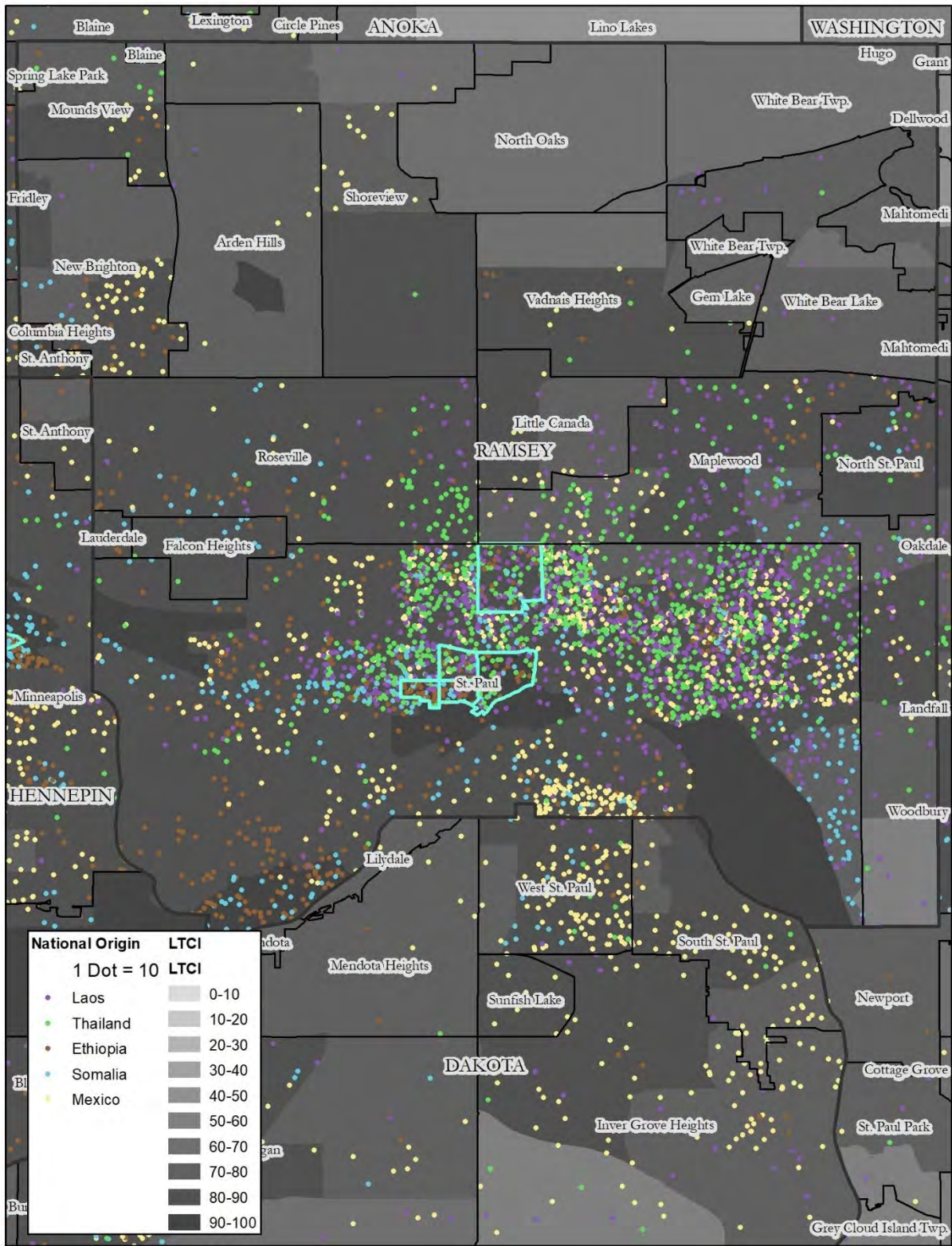

Map 21: St. Paul, Race, Low Transportation Cost Index

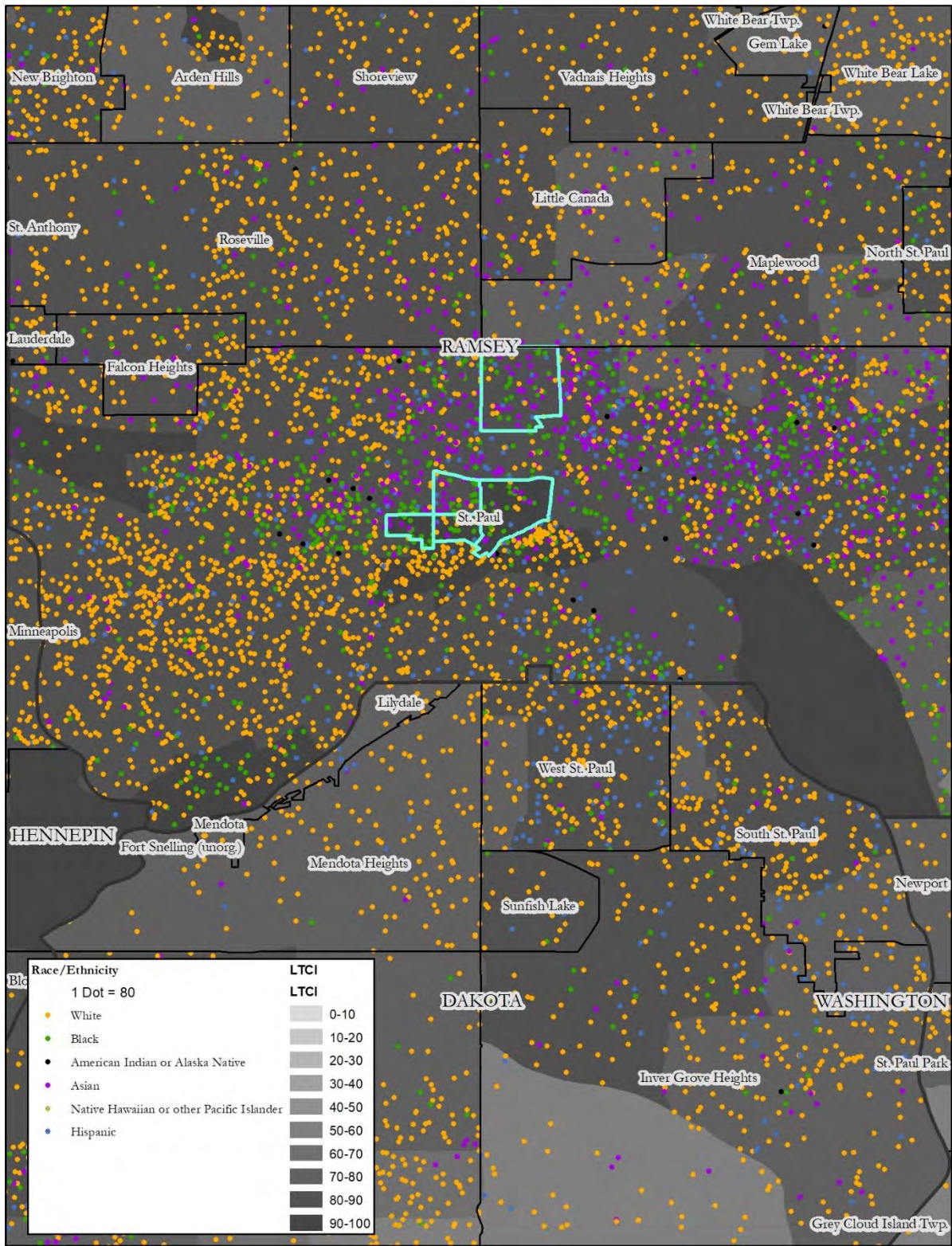

Map 22: St. Paul, National Origin, Low Transportation Cost Index

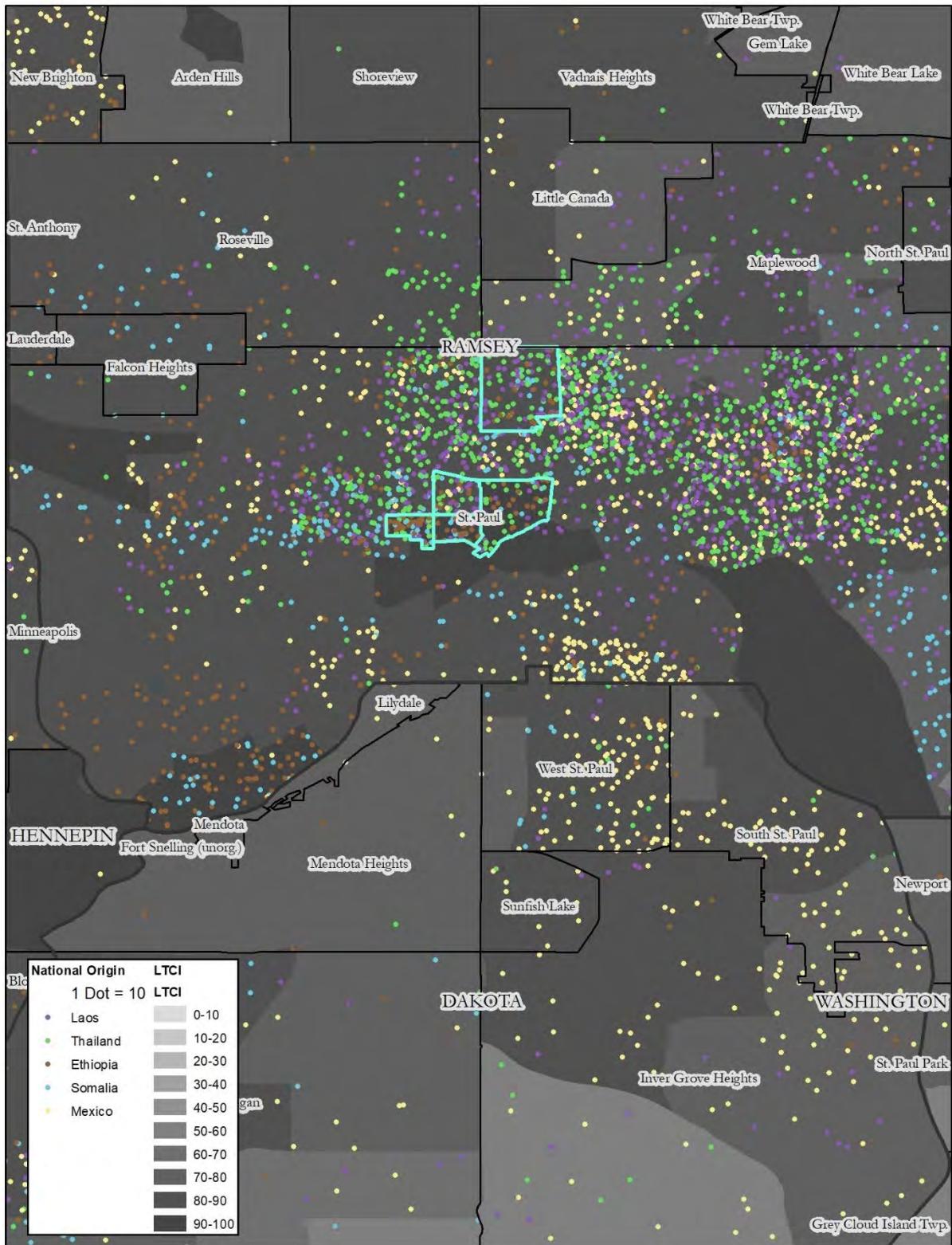

Map 23: Washington County, Race, Low Transportation Cost Index

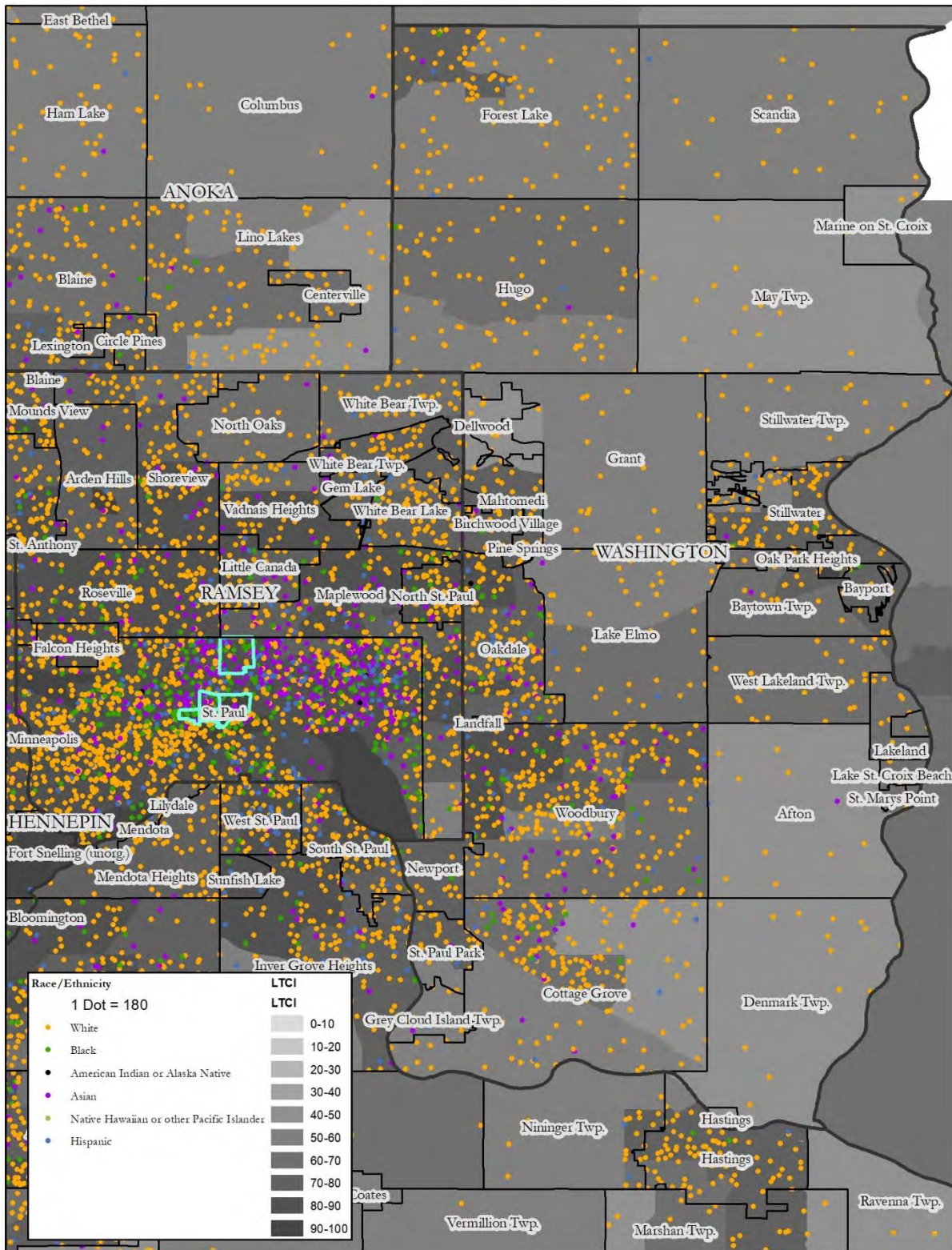

Map 24: Washington County, National Origin, Low Transportation Cost Index

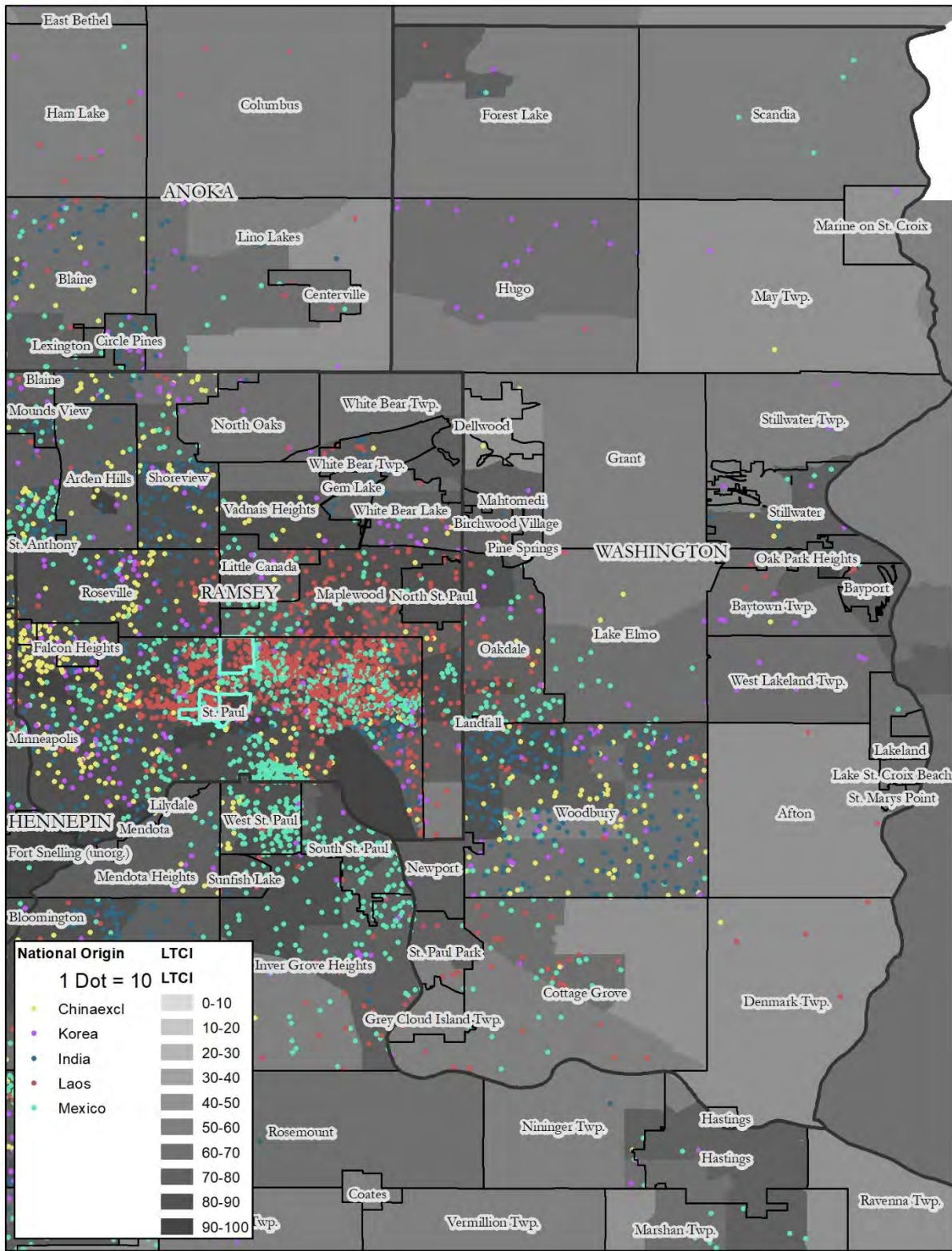

Map 25: Woodbury, Race, Low Transportation Cost Index

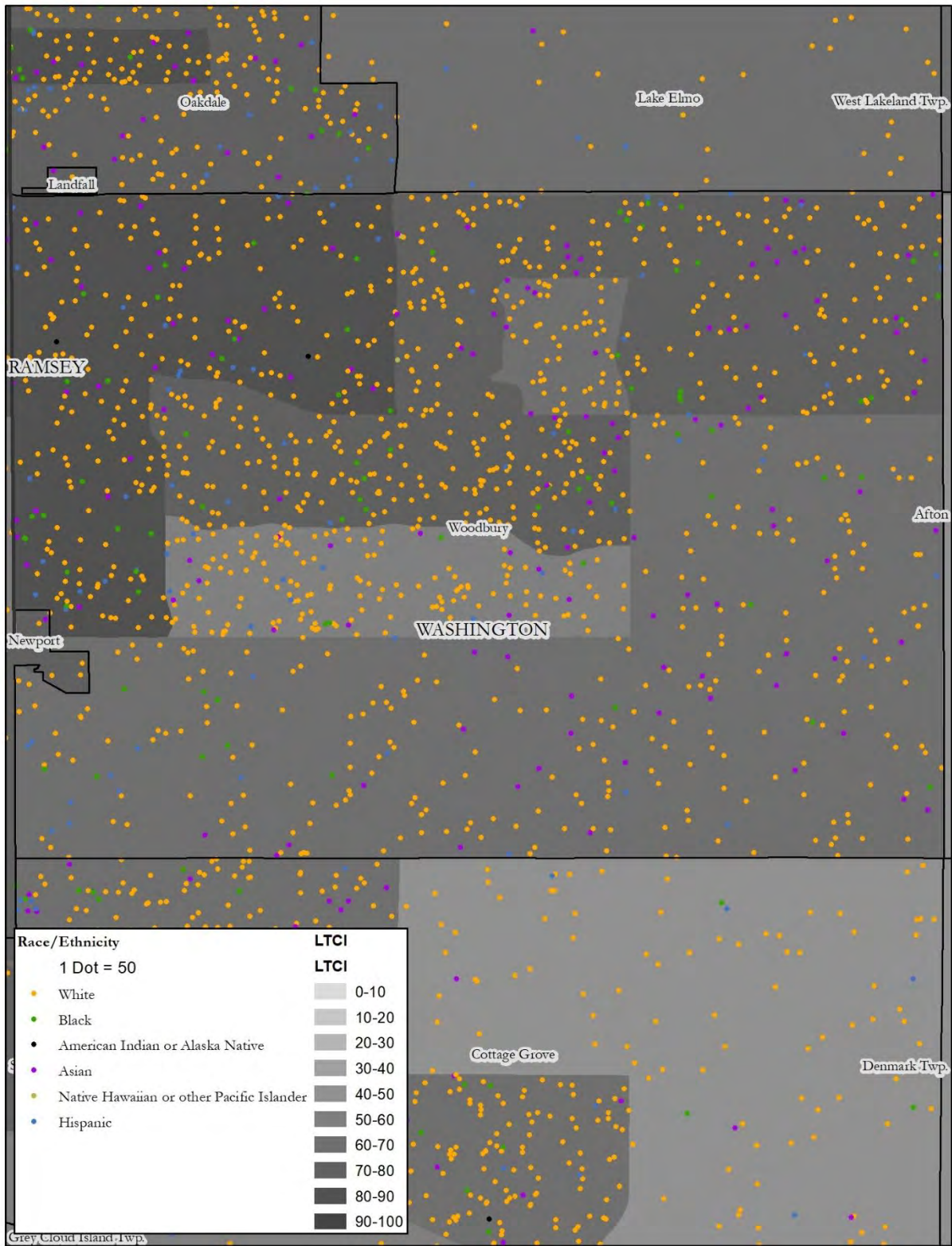

Map 26: Woodbury, National Origin, Low Transportation Cost Index

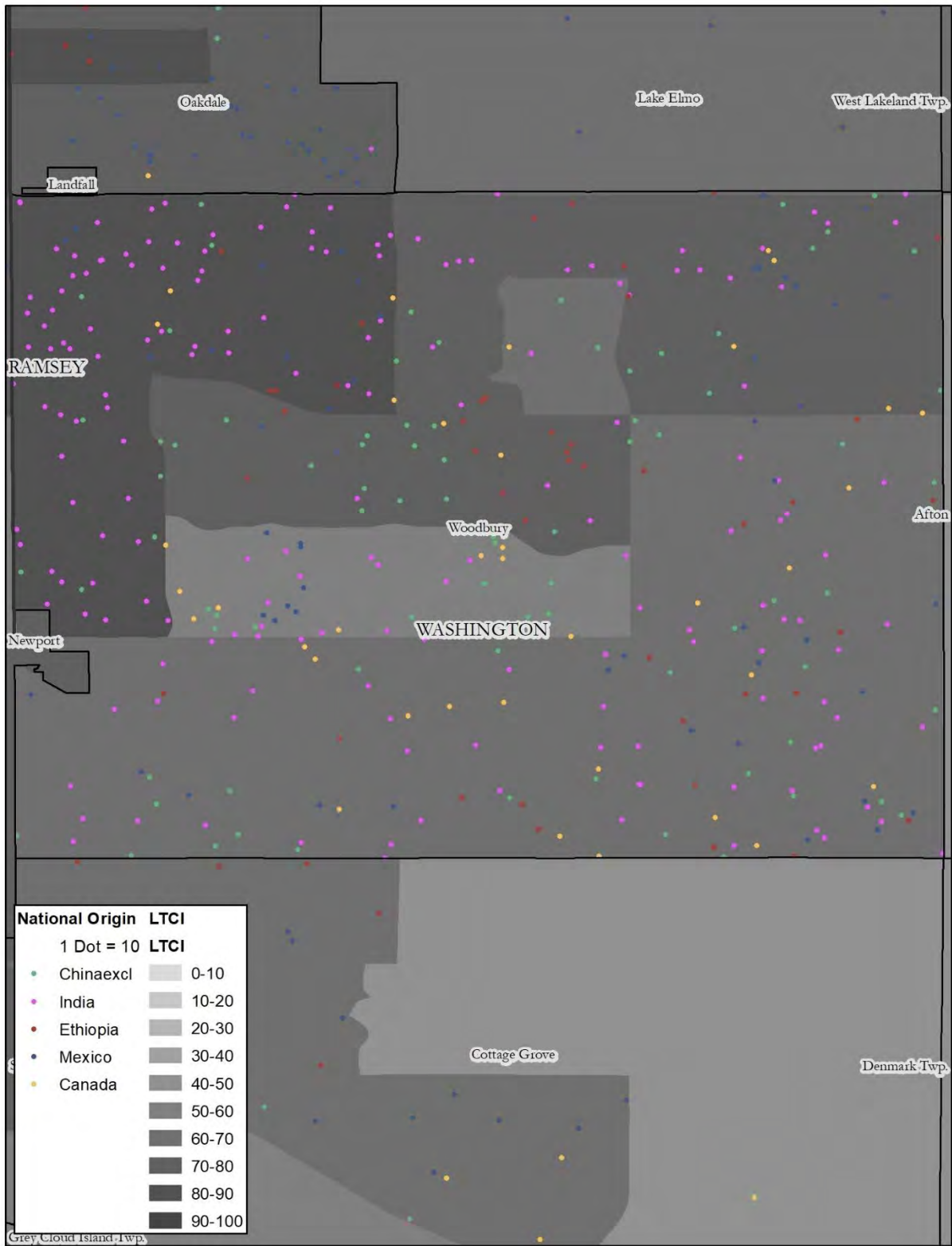

Map 27: Scott County, Race, Low Transportation Cost Index

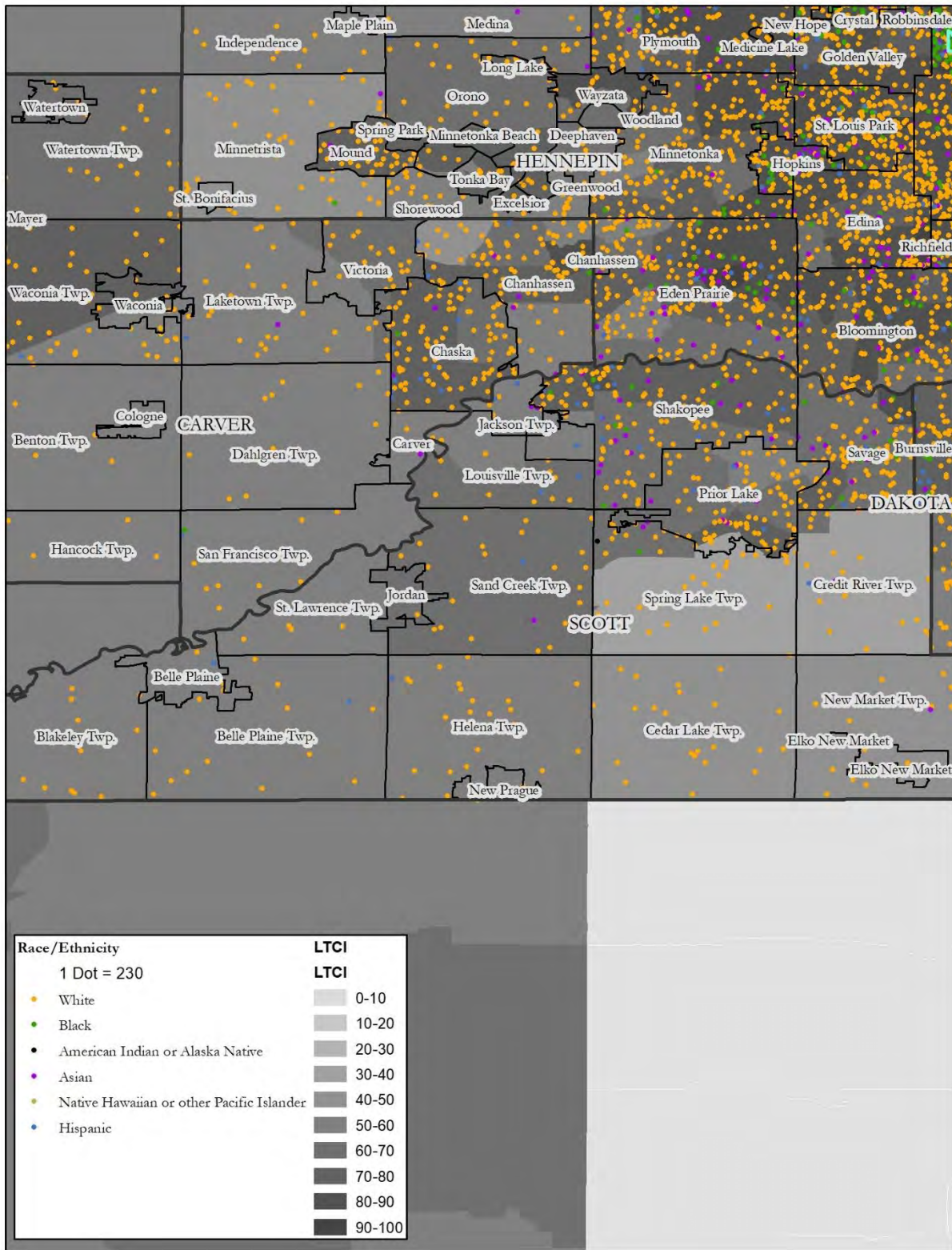

Map 28: Scott County, National Origin, Low Transportation Cost Index

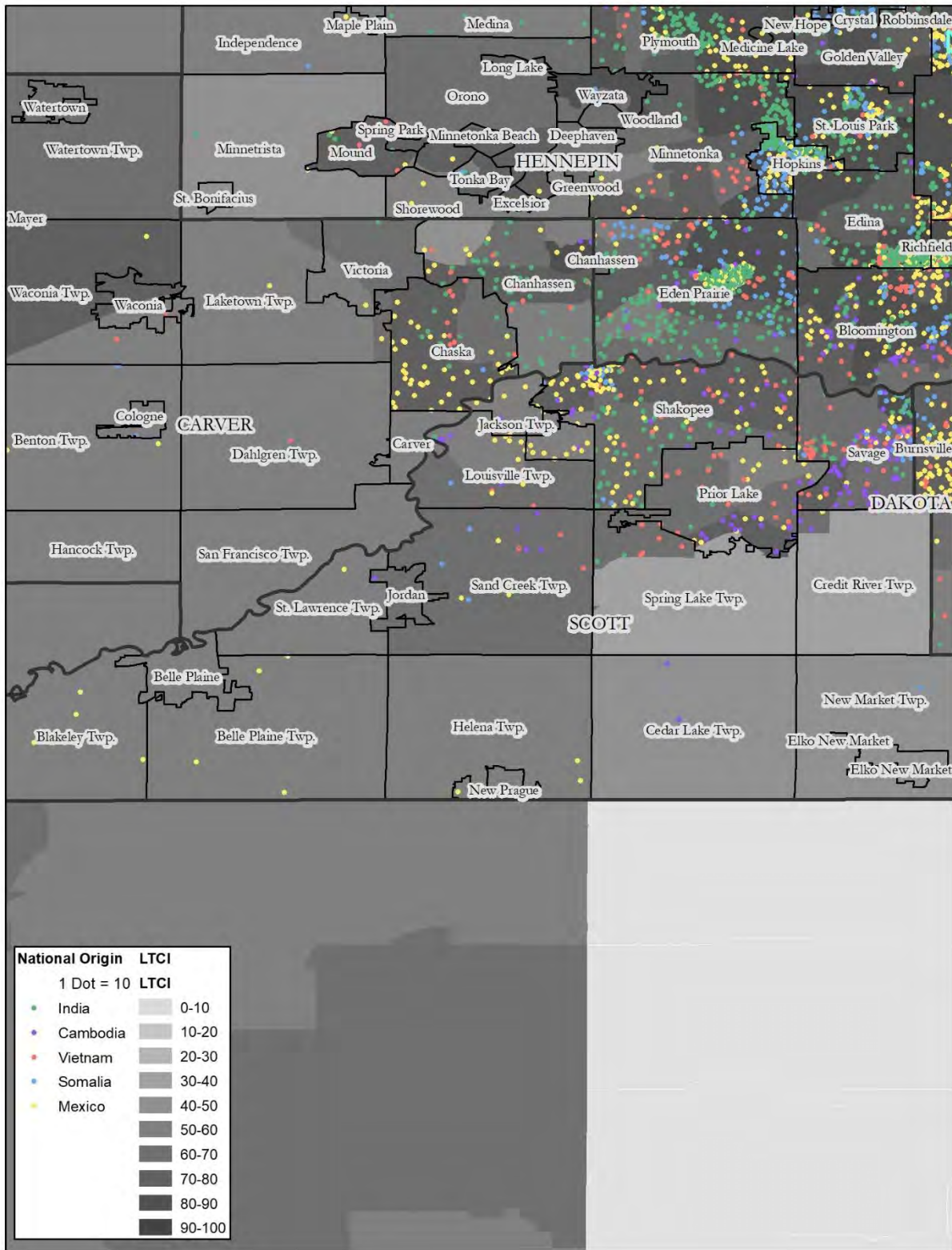

Map 29: Carver County, Race, Low Transportation Cost Index

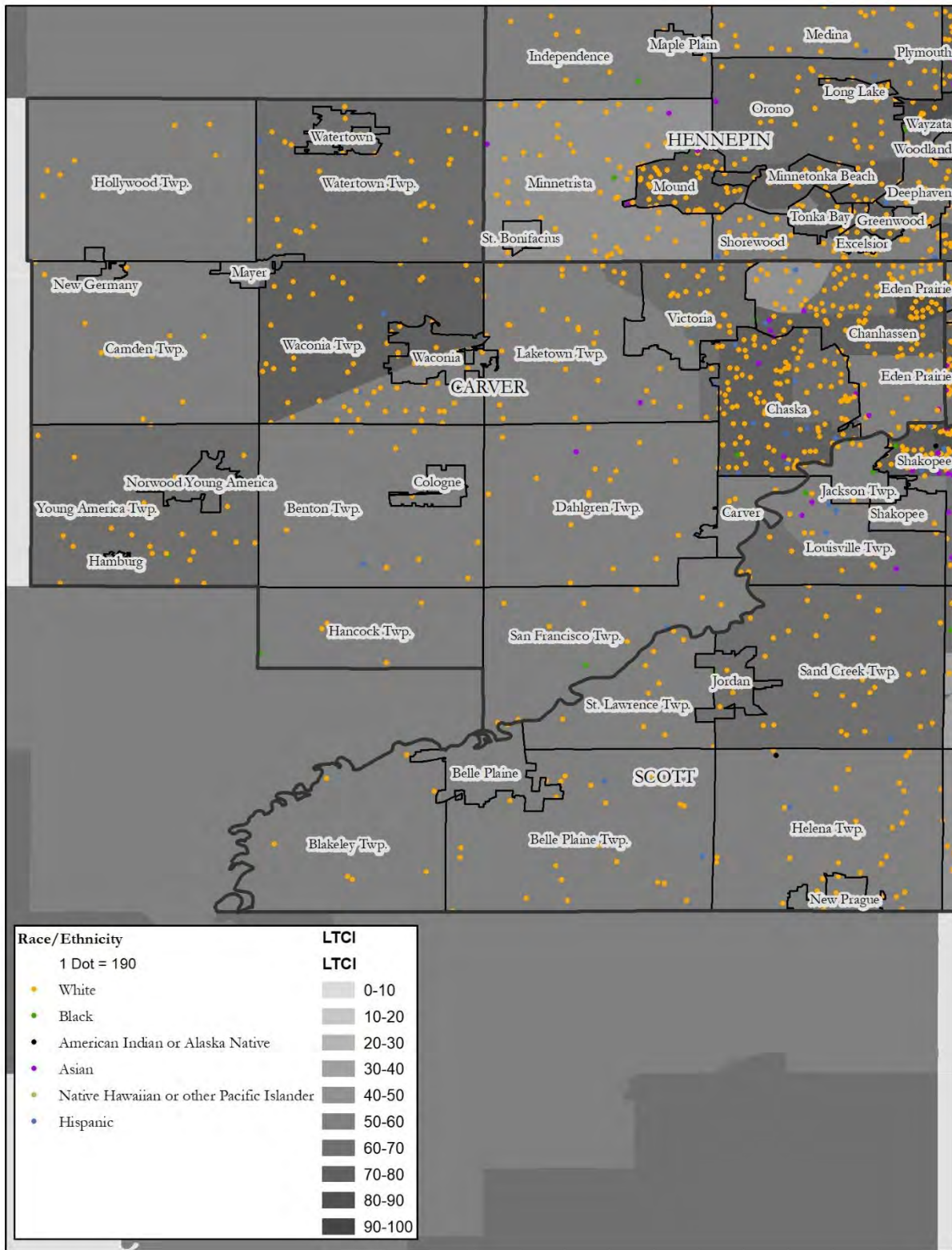

Map 30: Carver County, National Origin, Low Transportation Cost Index

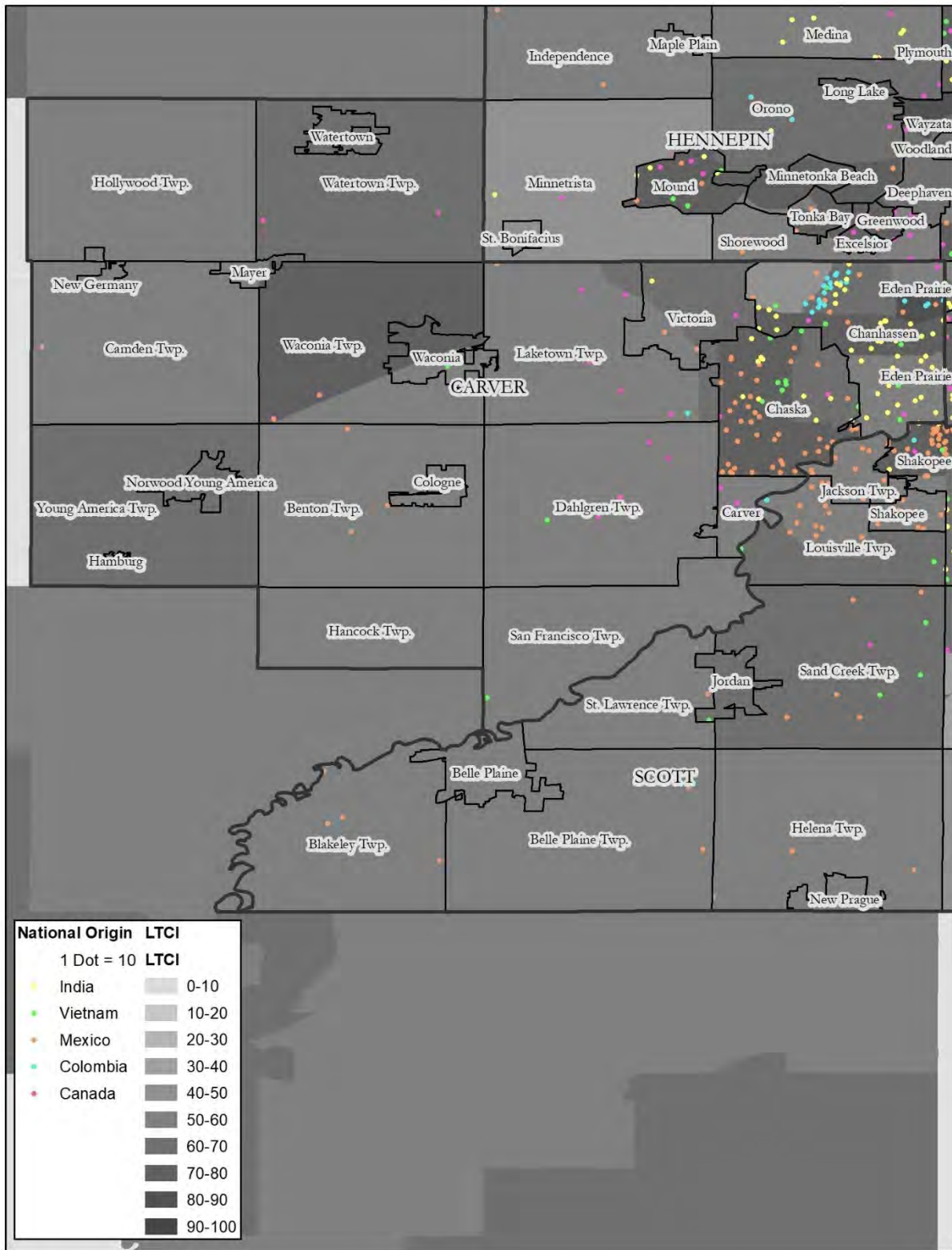

Map 31: Anoka County, Race, Transit Trips Index

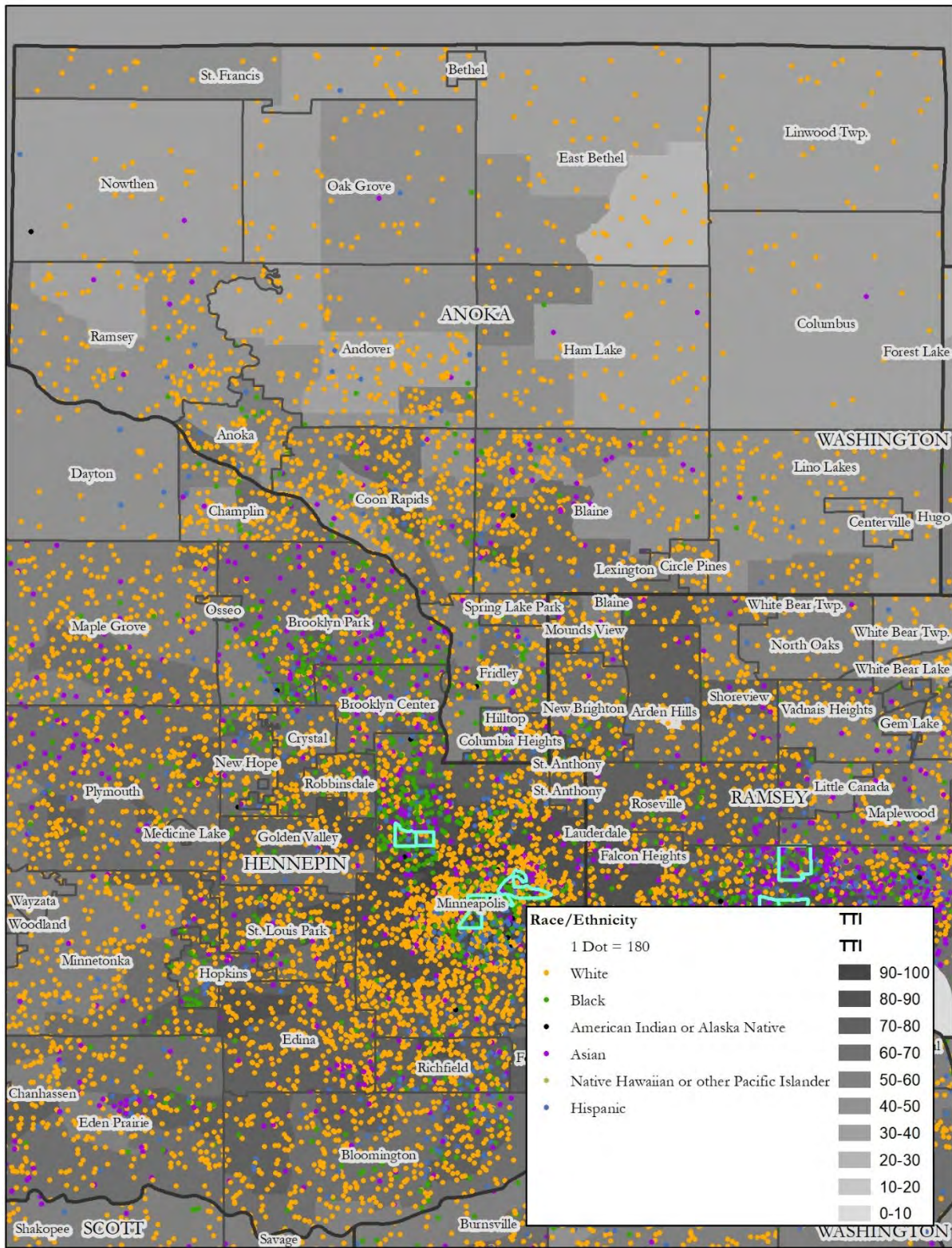

Map 32: Anoka County, National Origin, Transit Trips Index

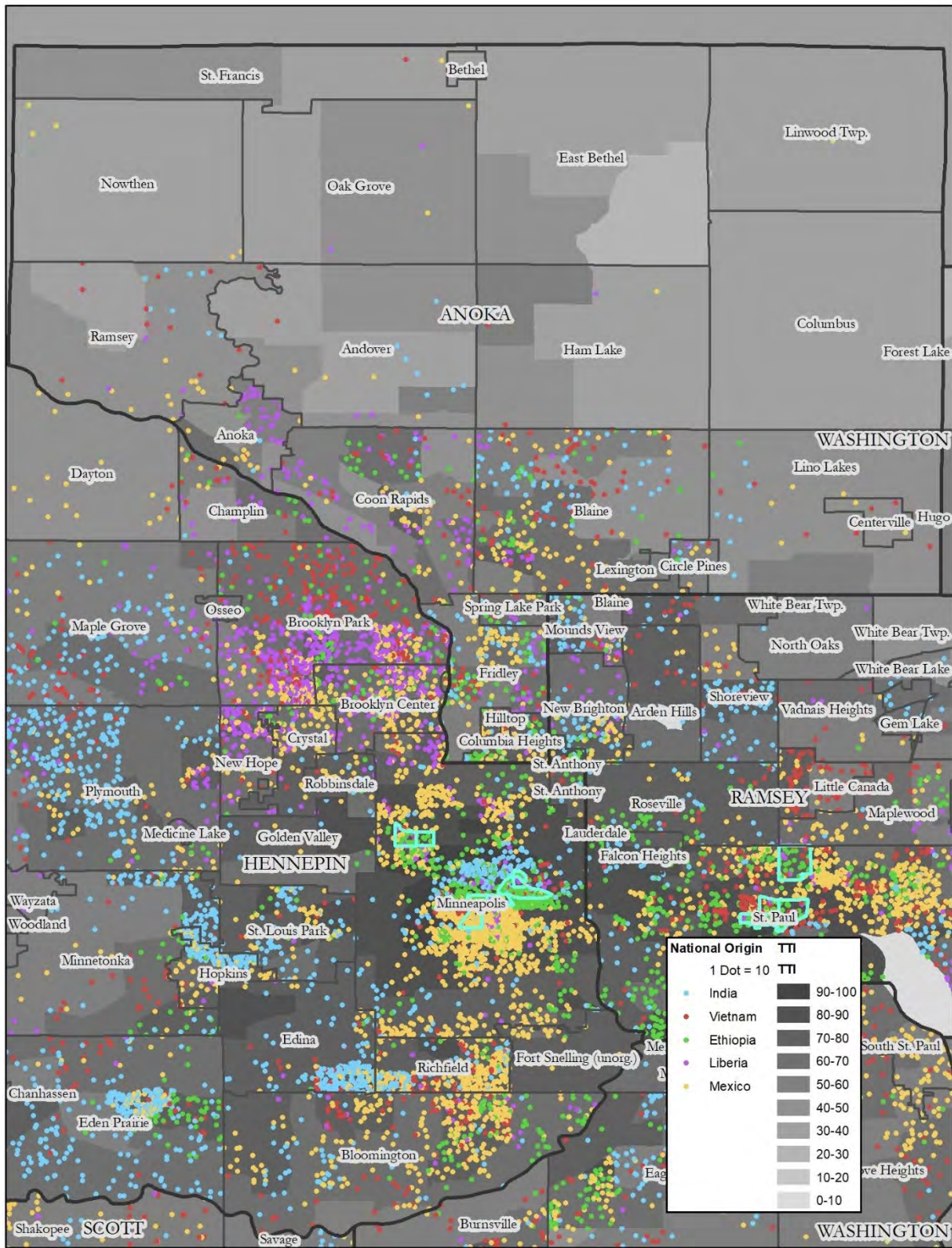

Map 33: Coon Rapids, Race, Transit Trips Index

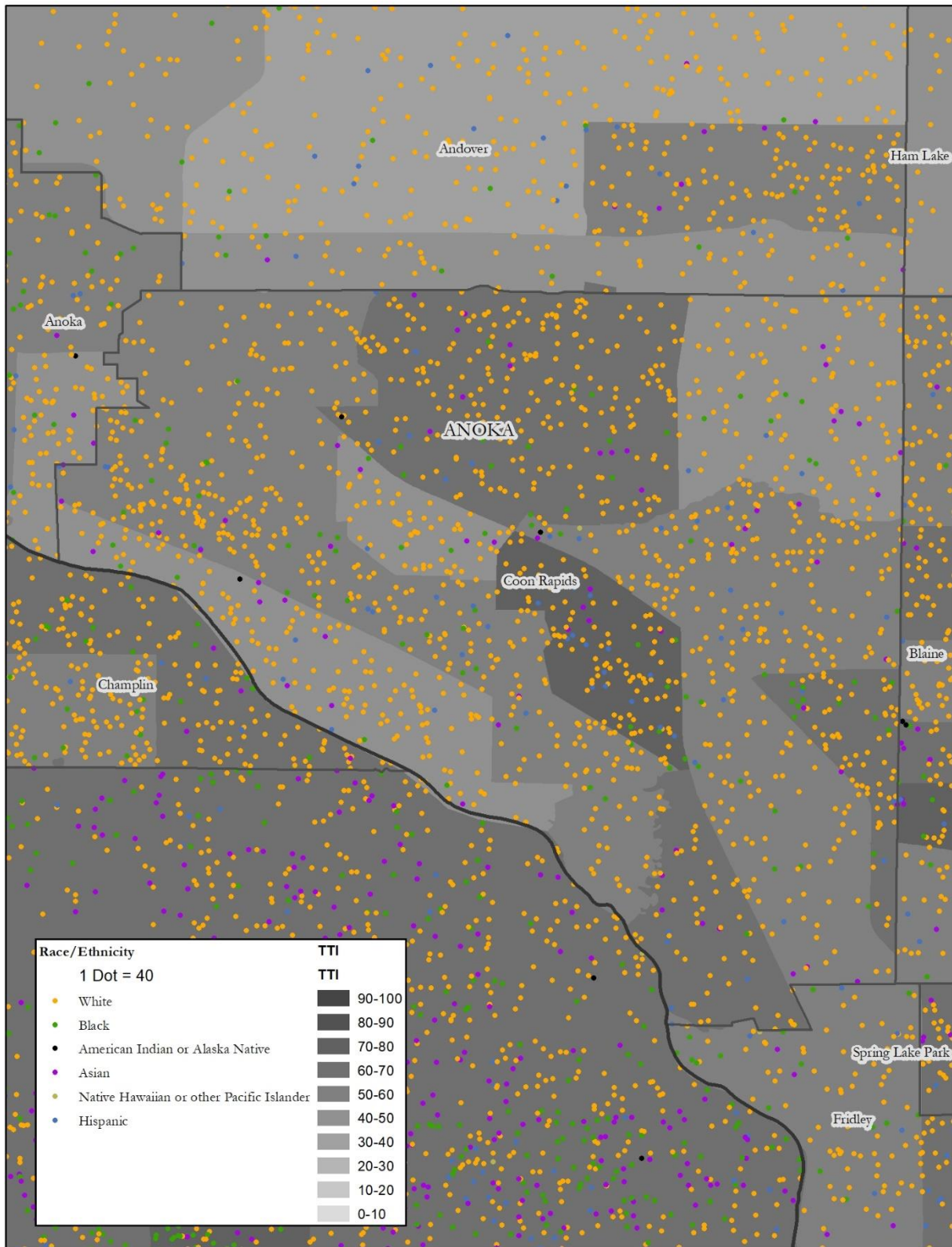

Map 34: Coon Rapids, National Origin, Transit Trips Index

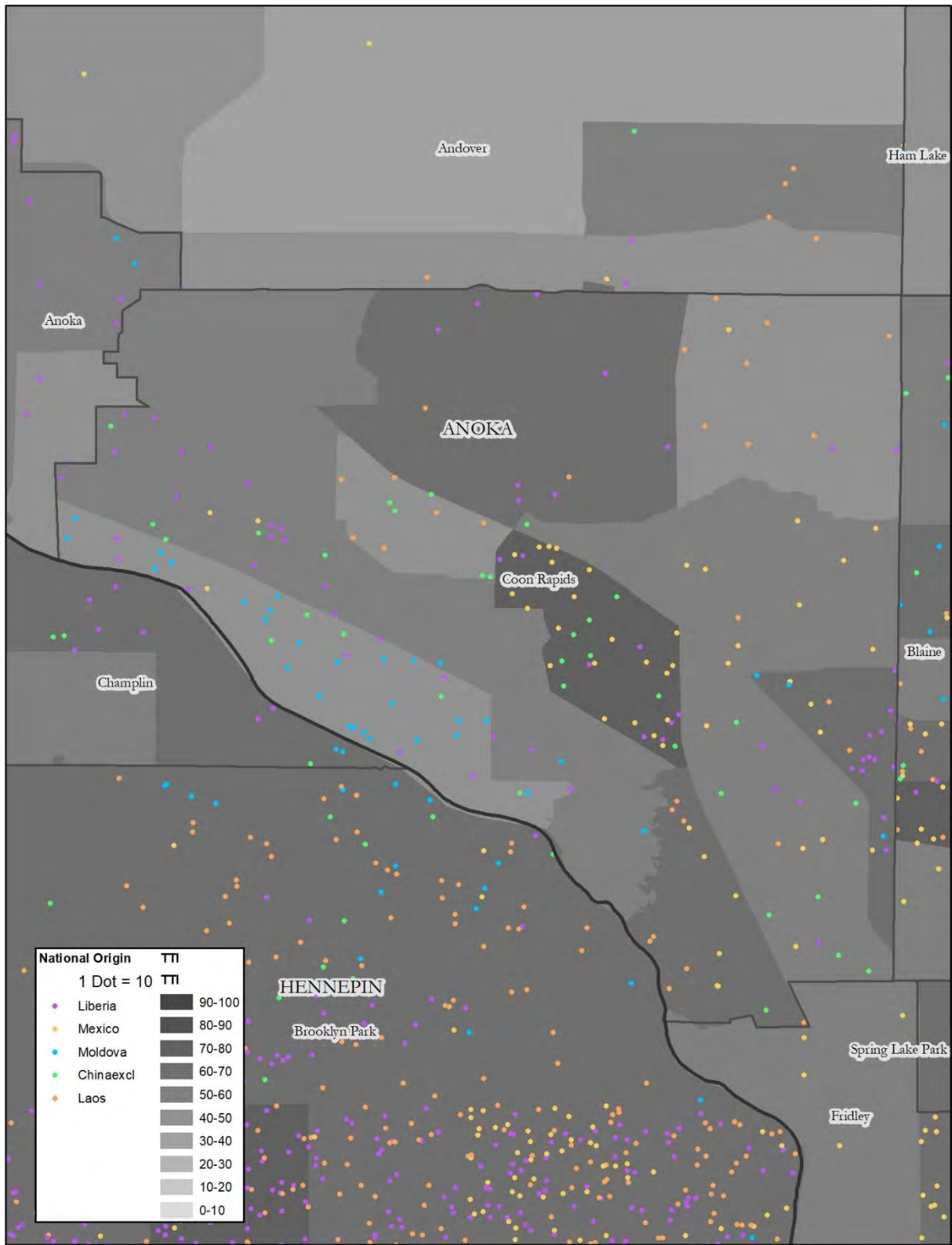

Map 35: Dakota County, Race, Transit Trips Index

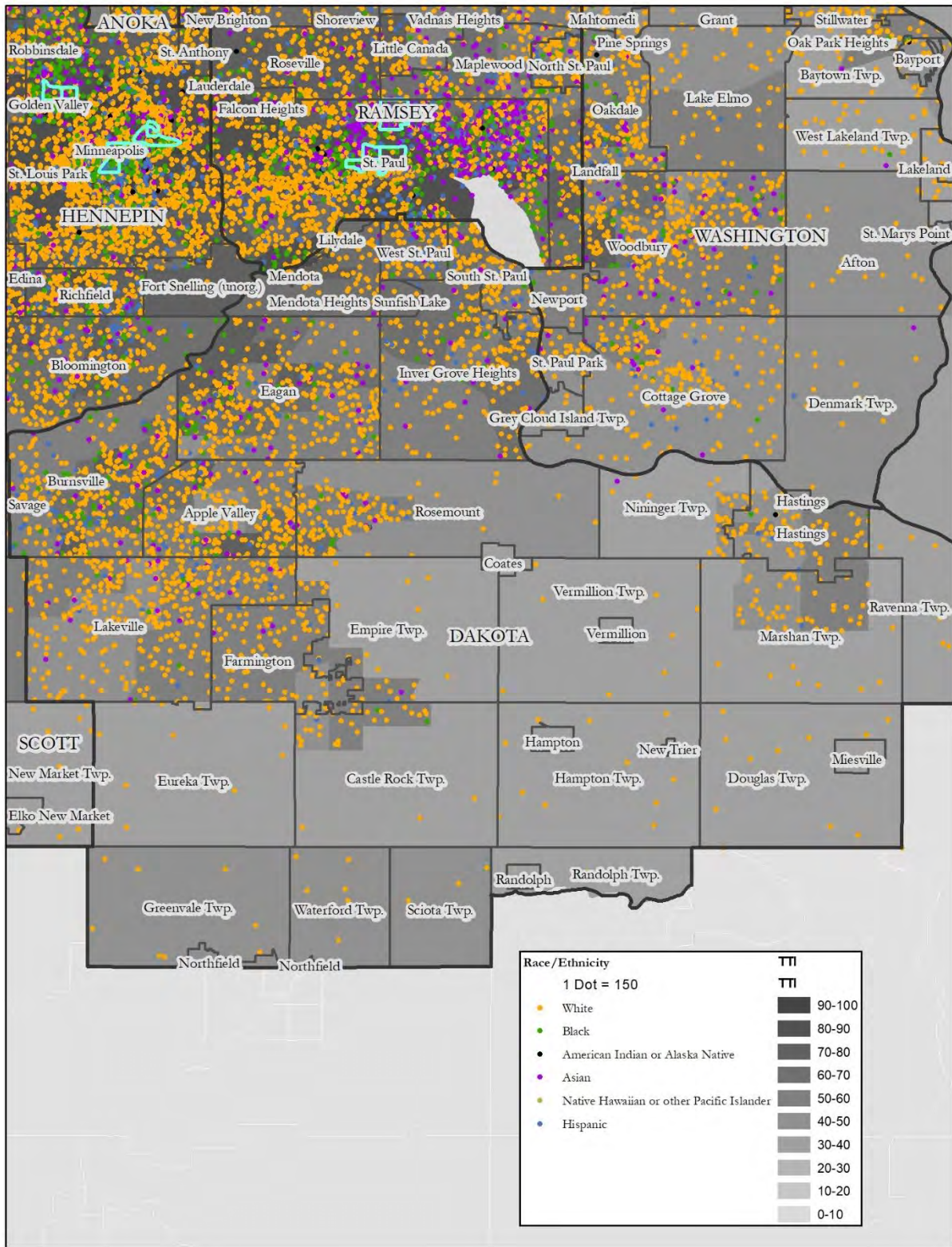

Map 36: Dakota County, National Origin, Transit Trips Index

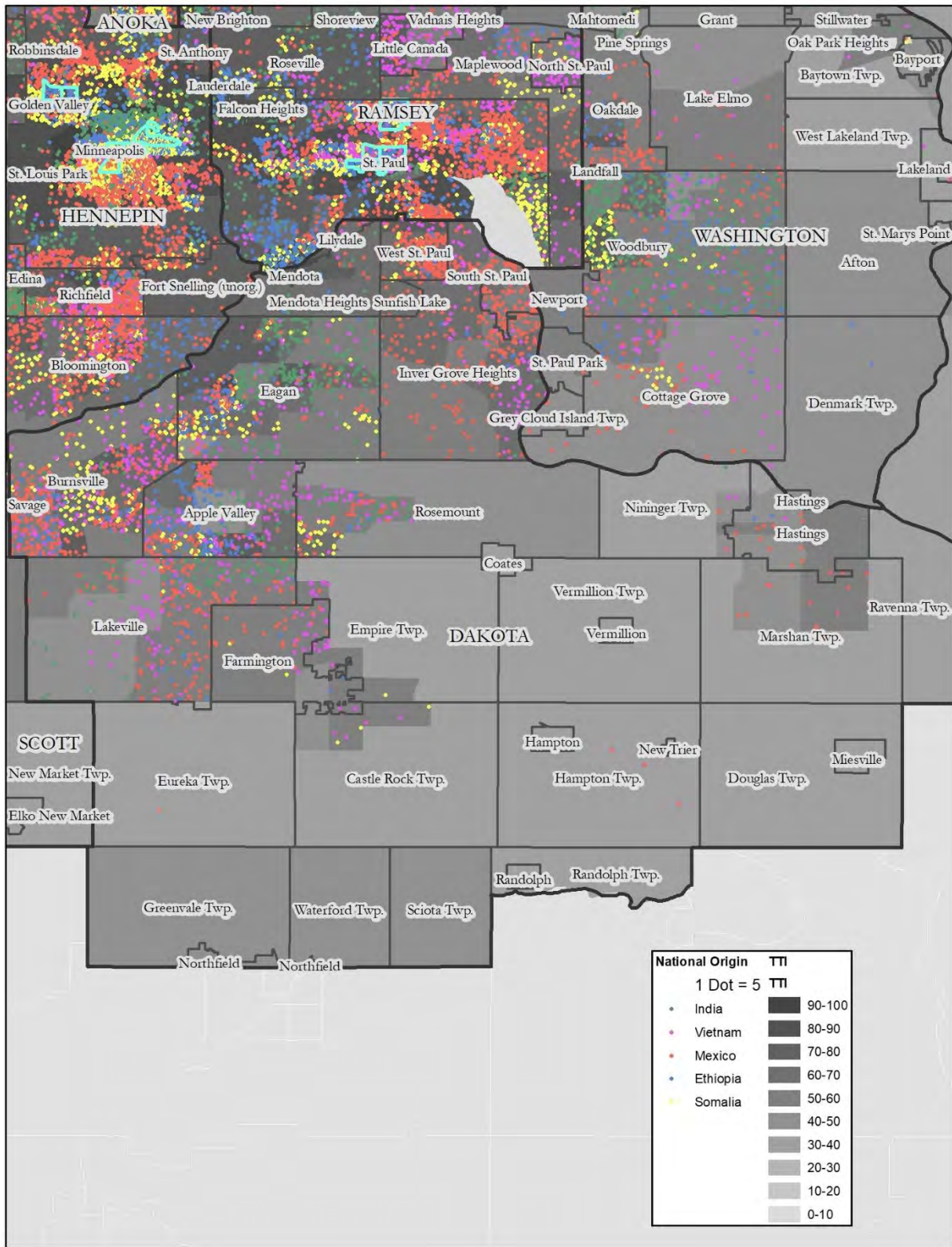

Map 37: Hennepin County, Race, Transit Trips Index

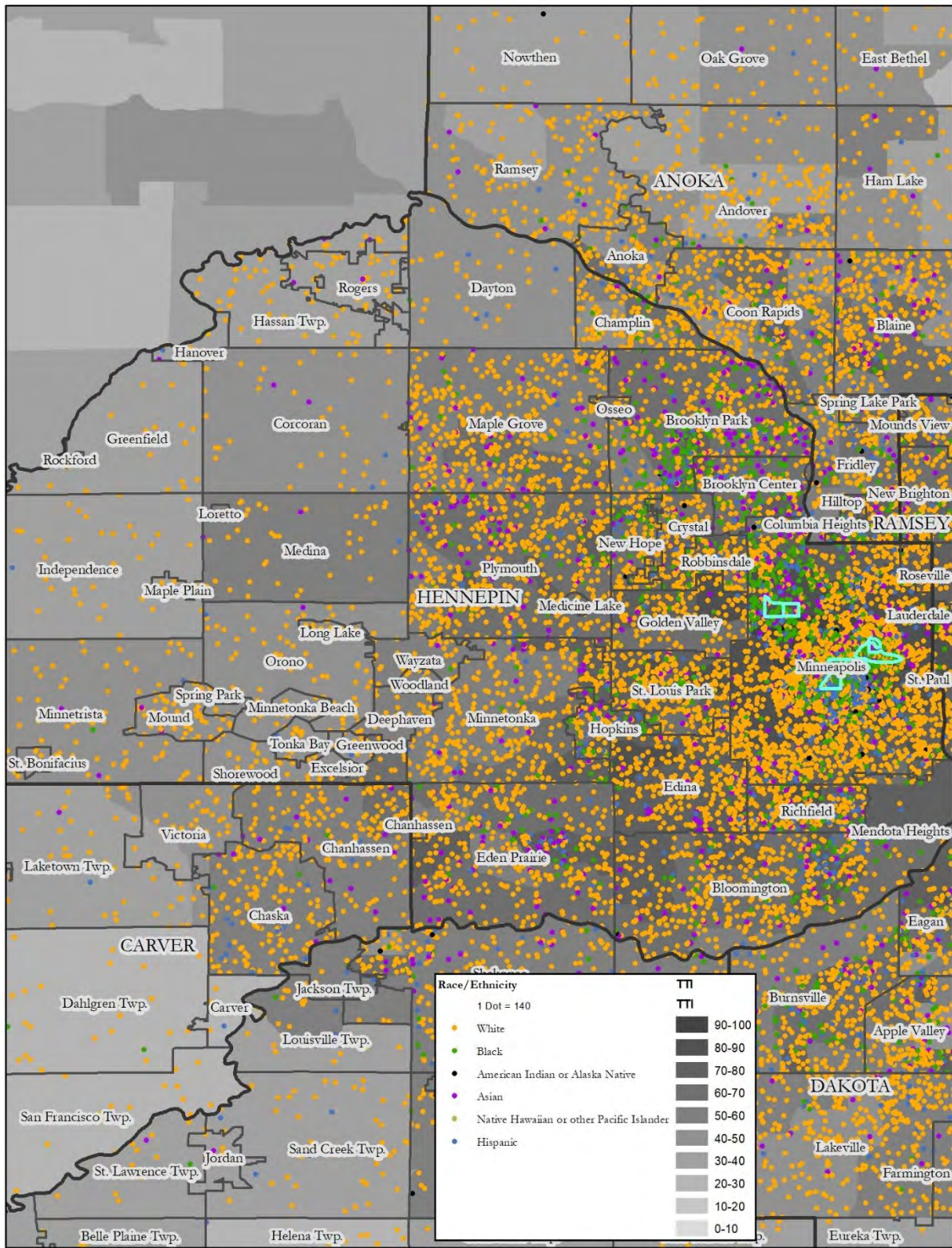

Map 38: Hennepin County, National Origin, Transit Trips Index

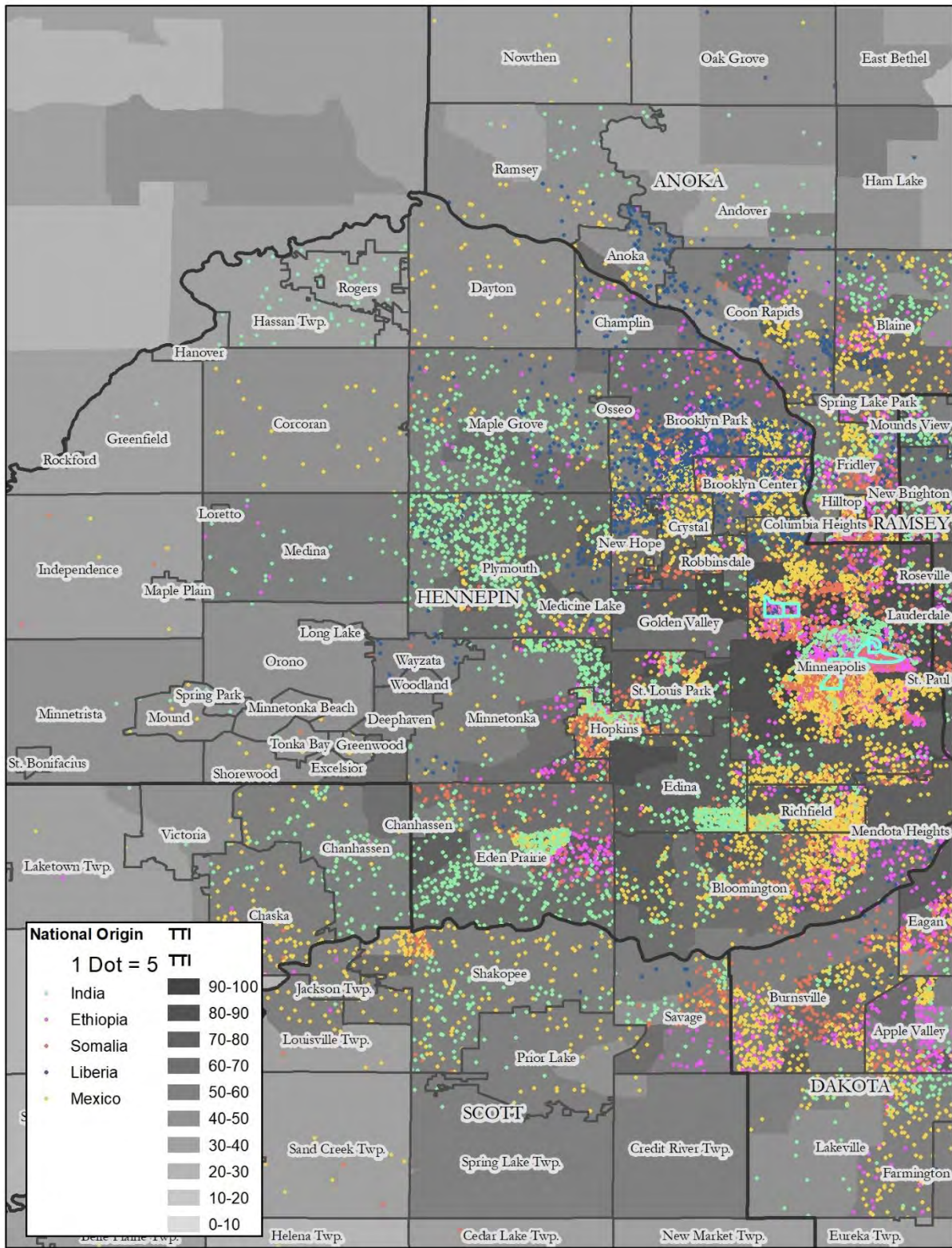

Map 39: Bloomington, Race, Transit Trips Index

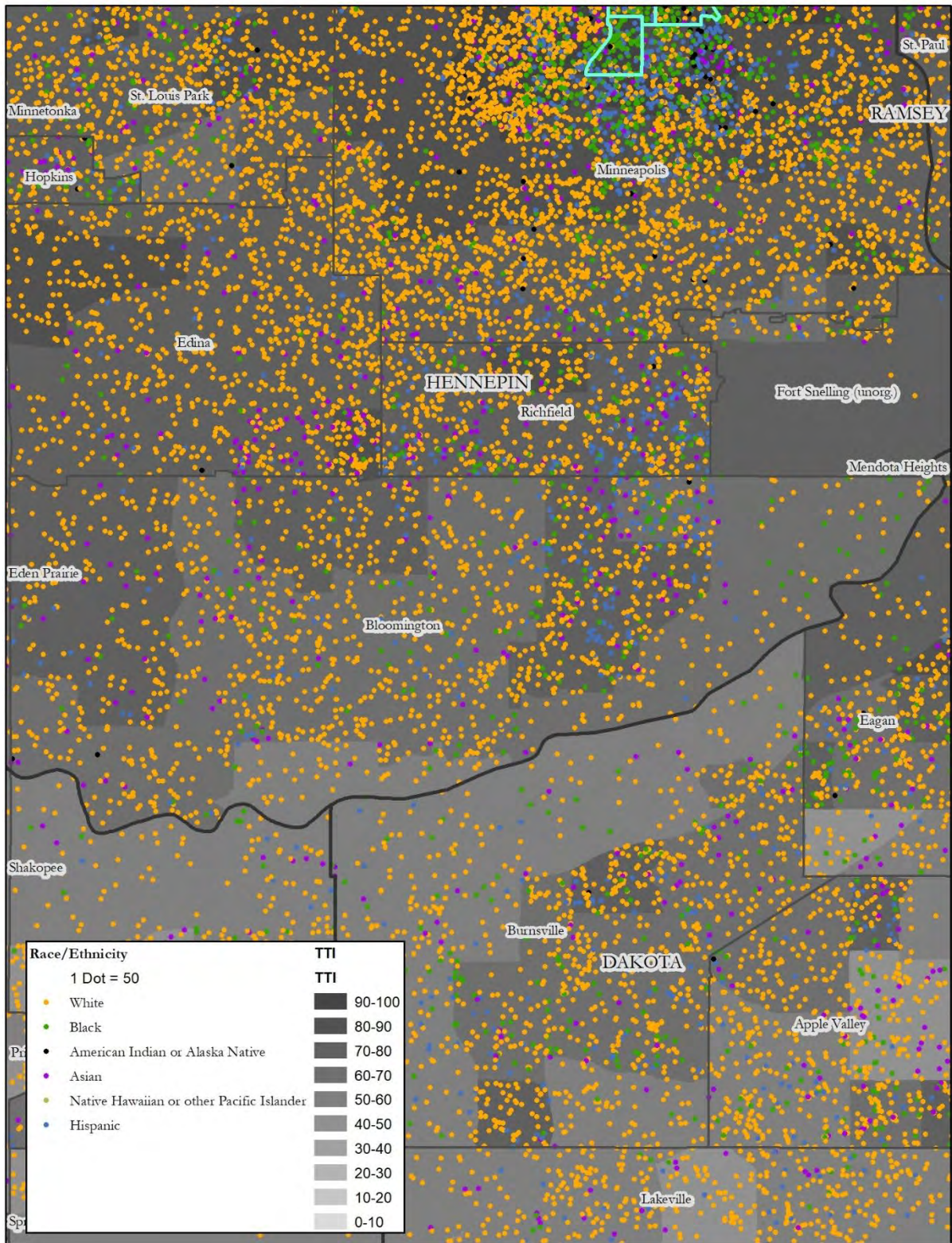

Map 40: Bloomington, National Origin, Transit Trips Index

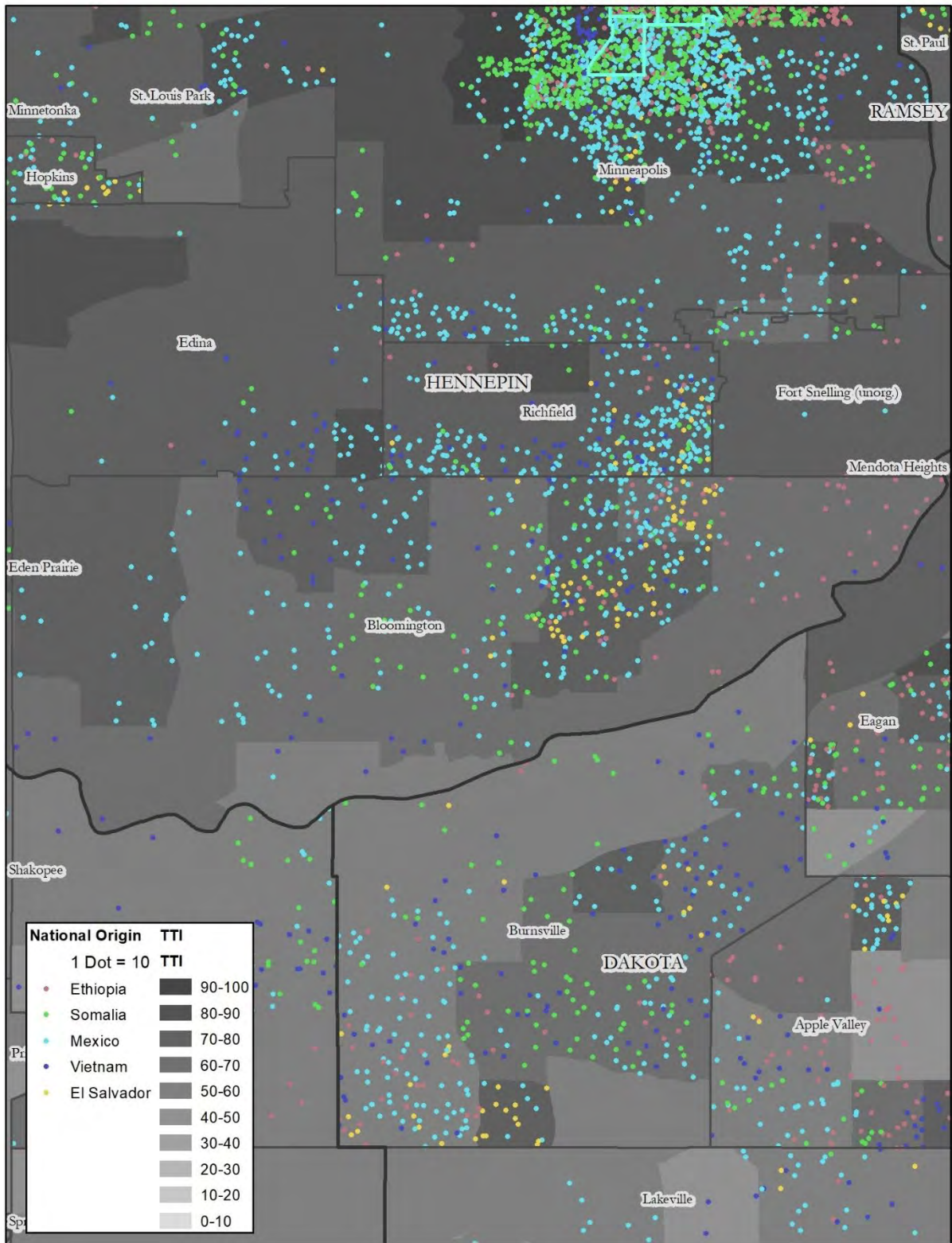

Map 41: Eden Prairie, Race, Transit Trips Index

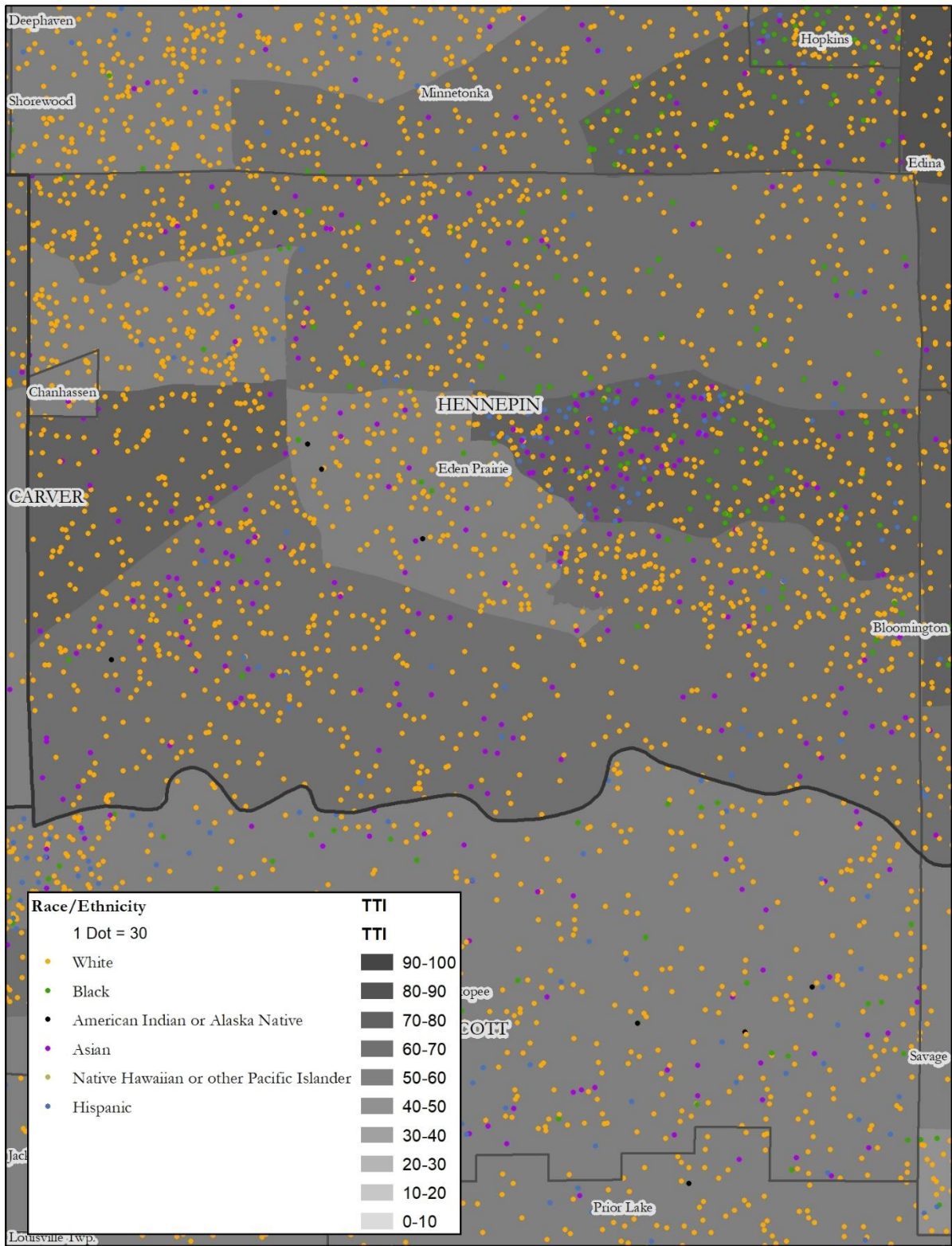

Map 42: Eden Prairie, National Origin, Transit Trips Index

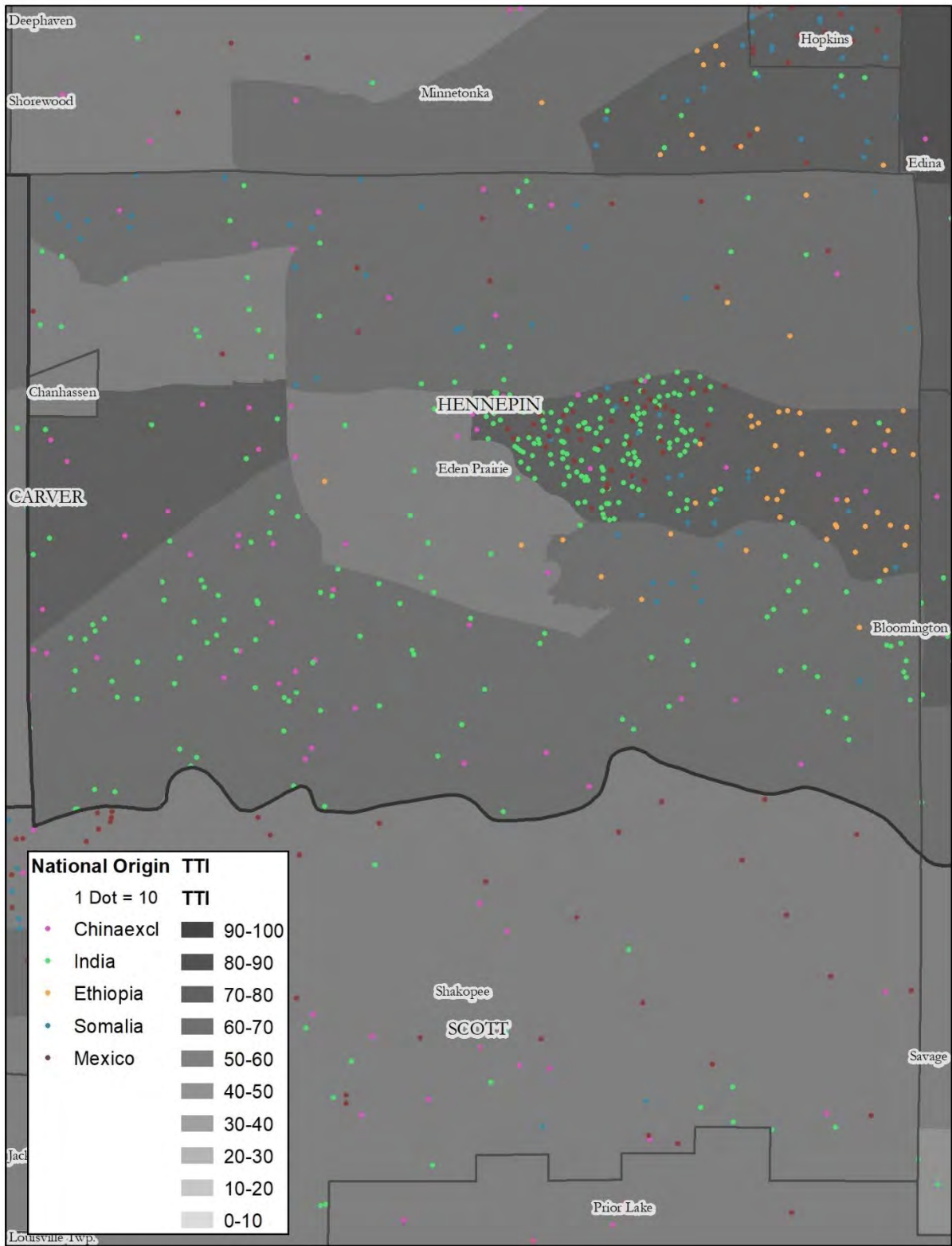

Map 43: Minneapolis, Race, Transit Trips Index

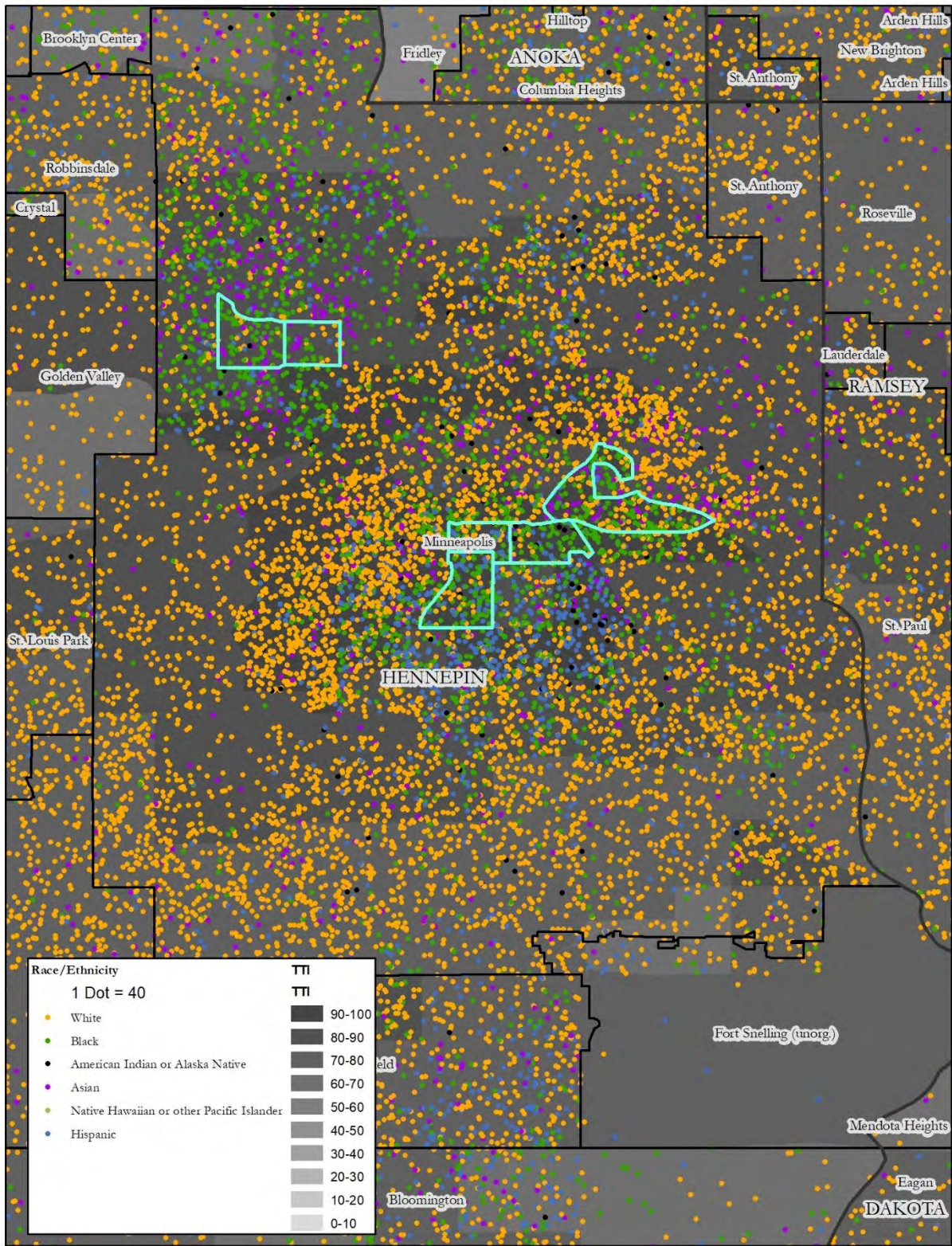

Map 44: Minneapolis, National Origin, Transit Trips Index

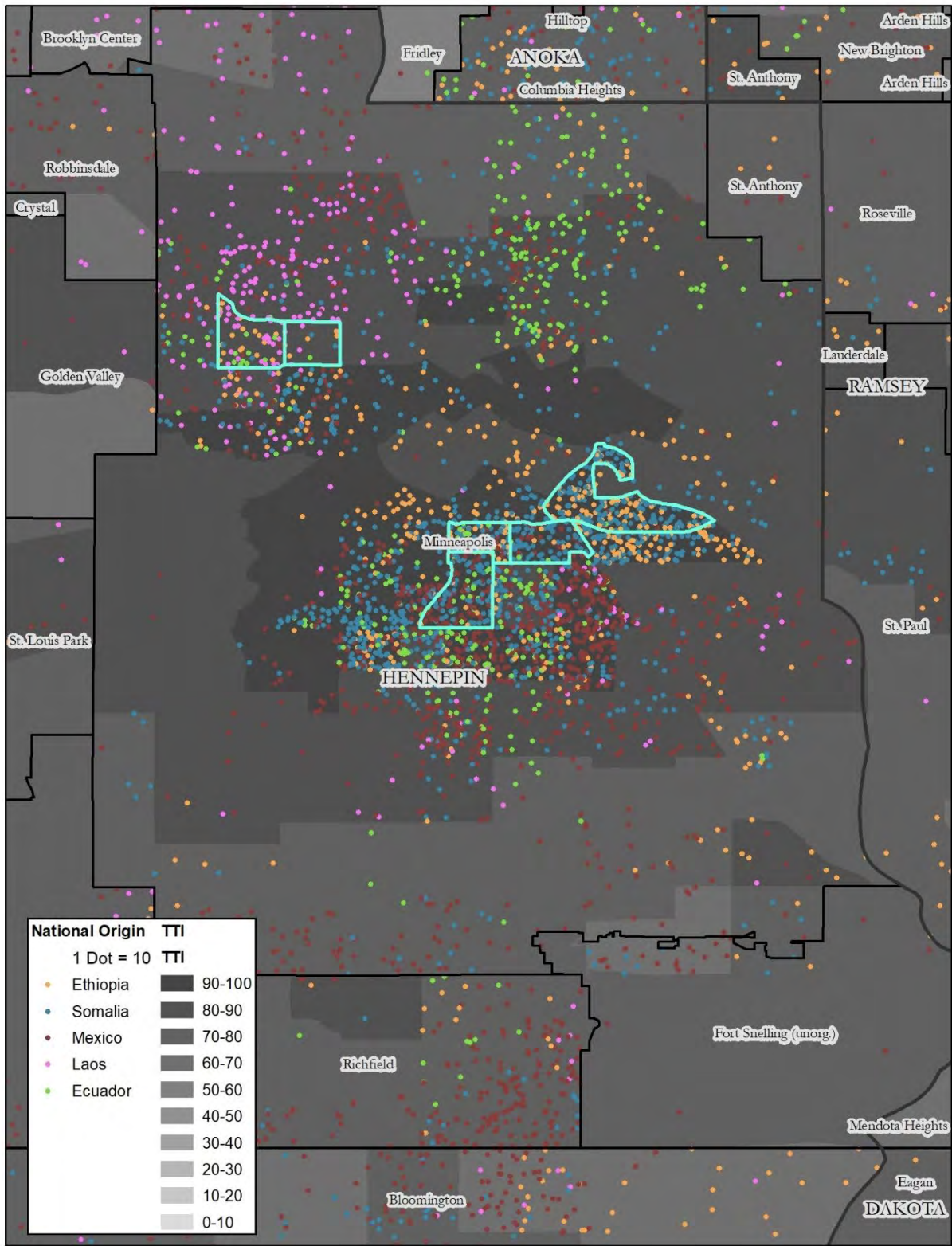

Map 45: Minnetonka, Race, Transit Trips Index

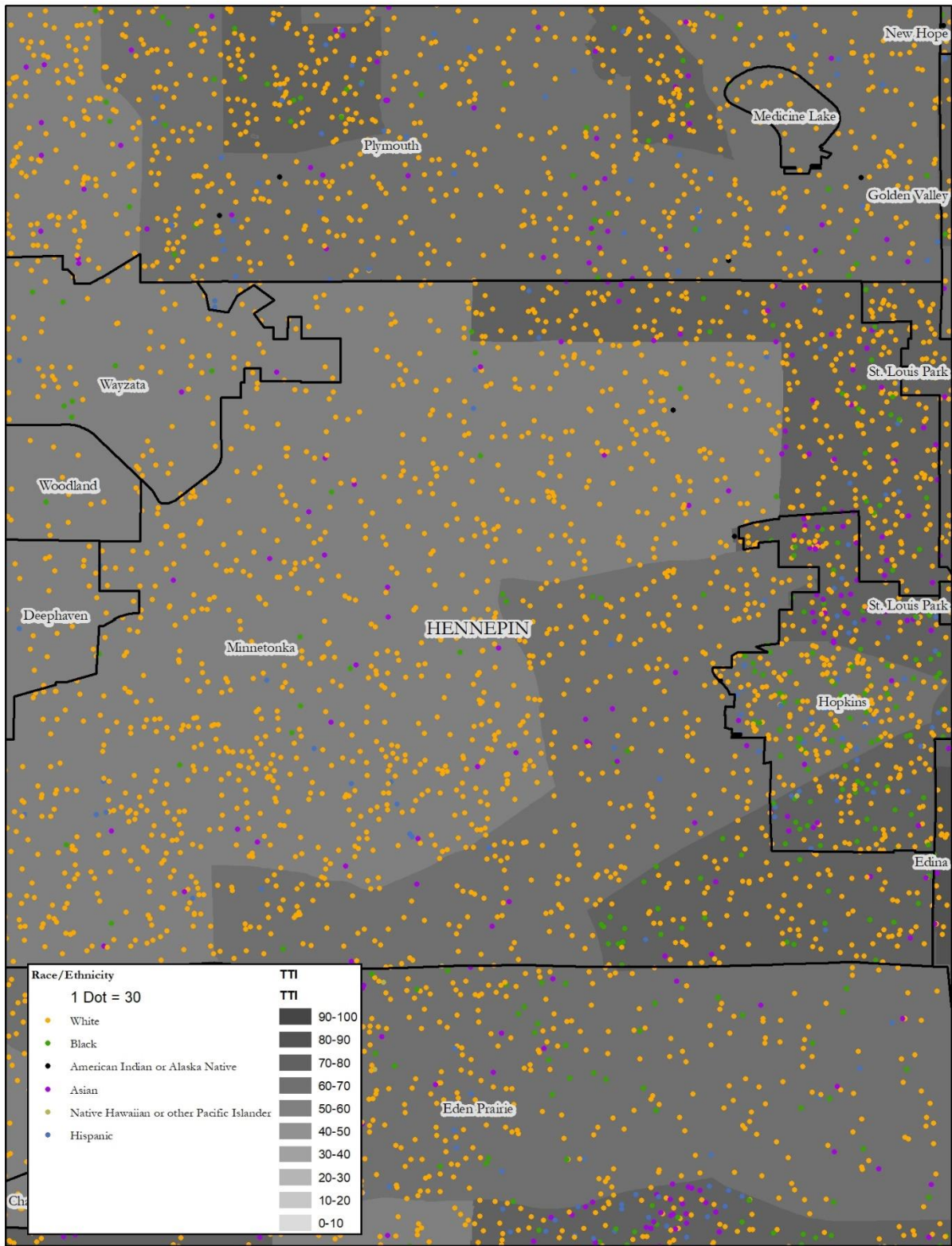

Map 46: Minnetonka, National Origin, Transit Trips Index

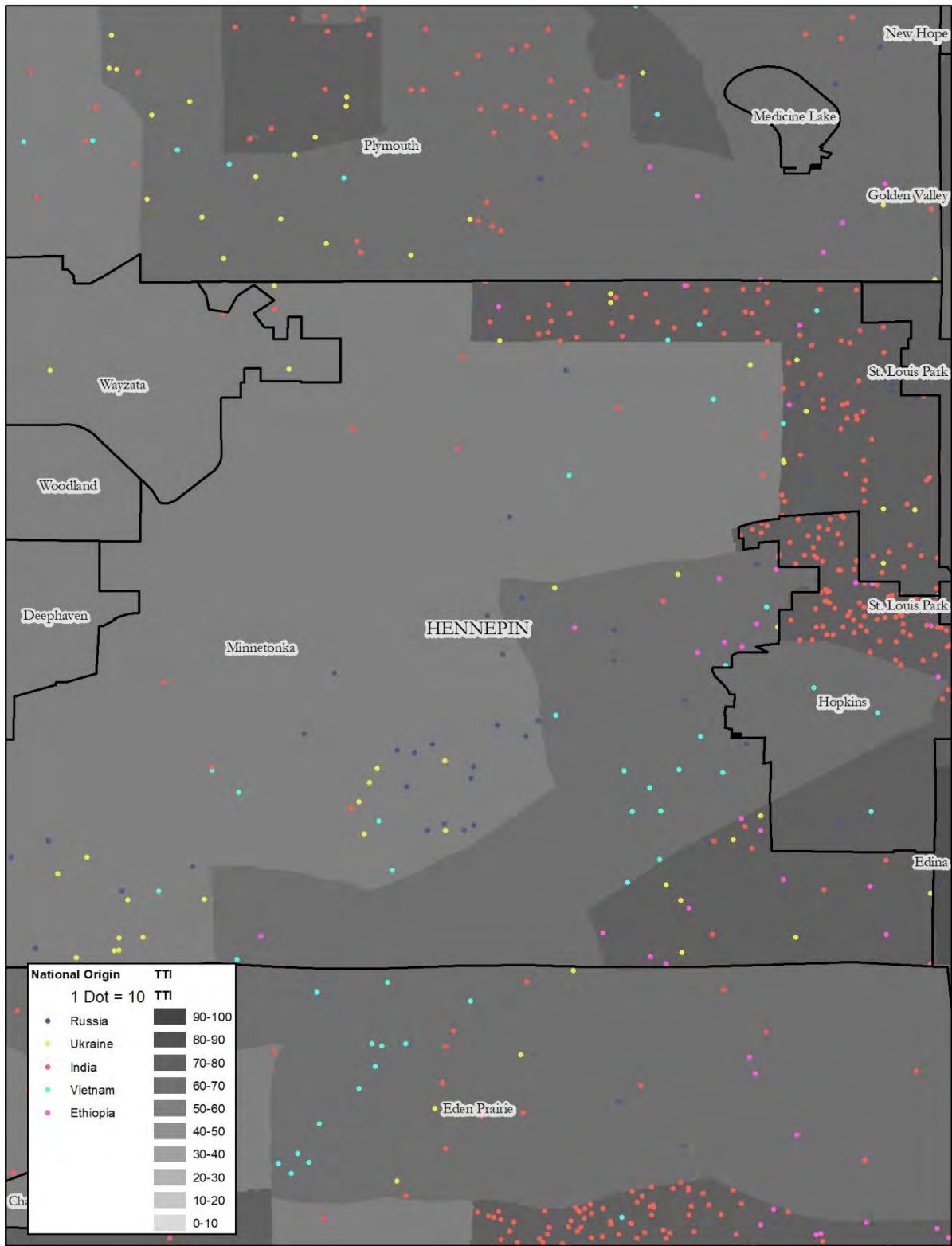

Map 47: Plymouth, Race, Transit Trips Index

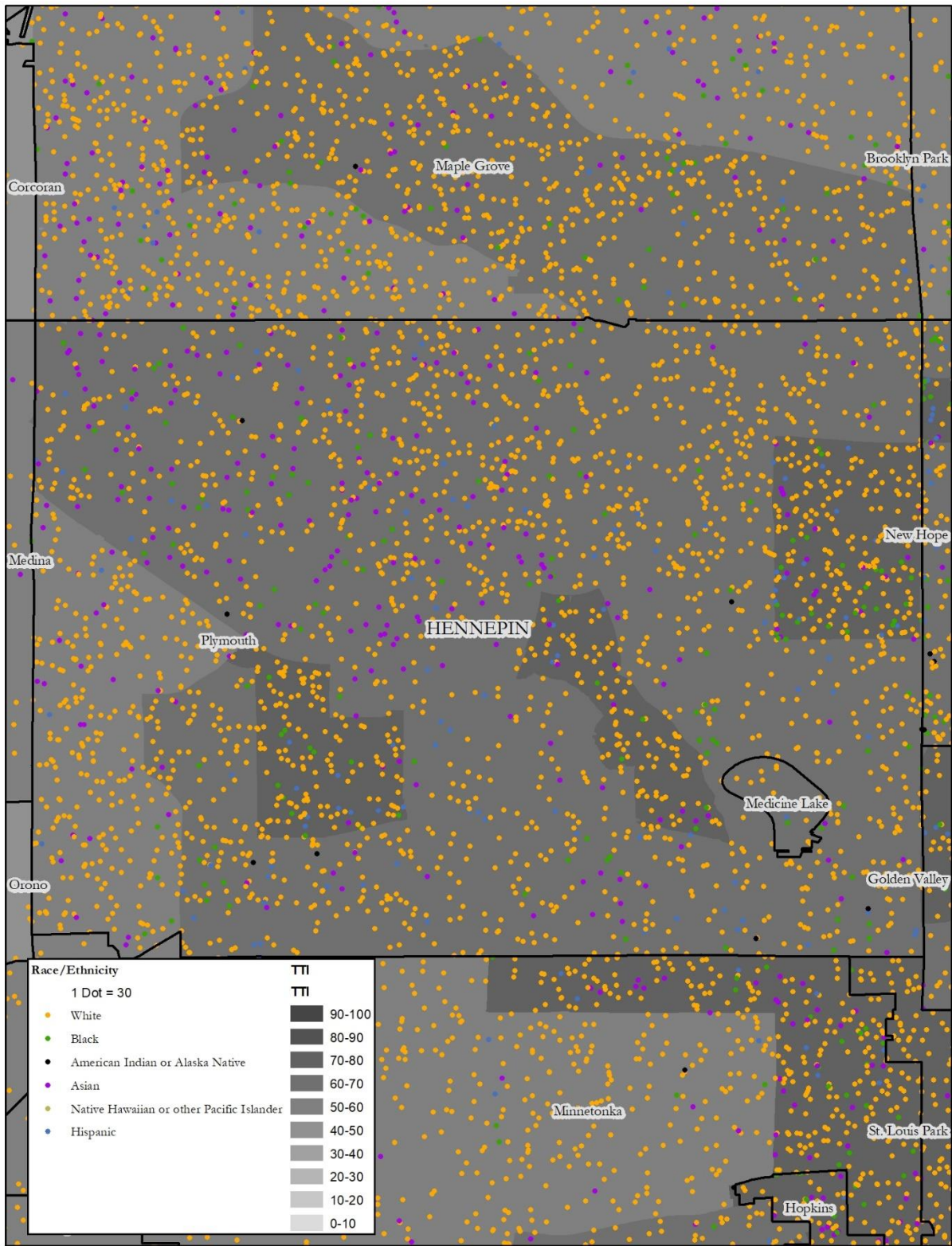

Map 48: Plymouth, National Origin, Transit Trips Index

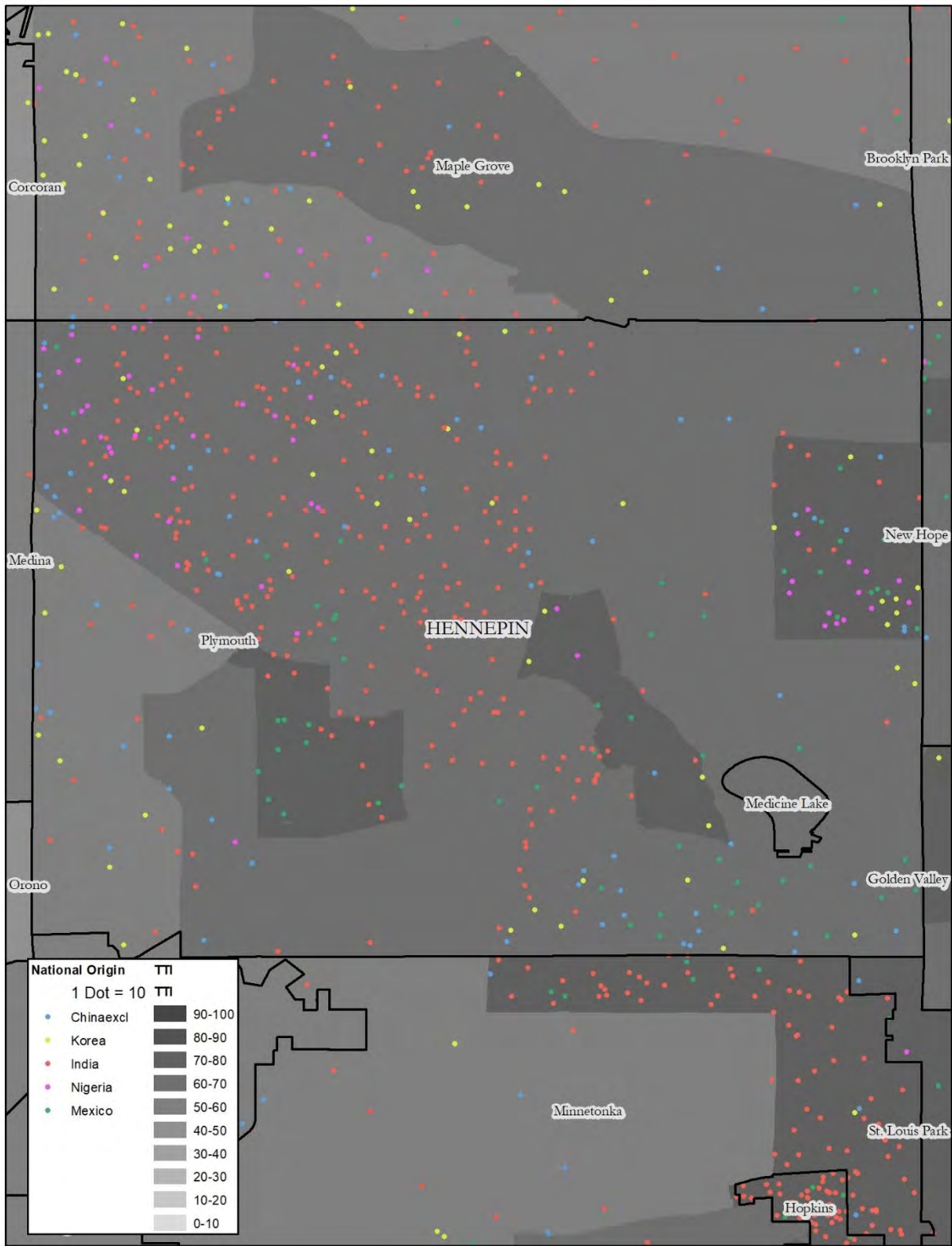

Map 49: Ramsey County, Race, Transit Trips Index

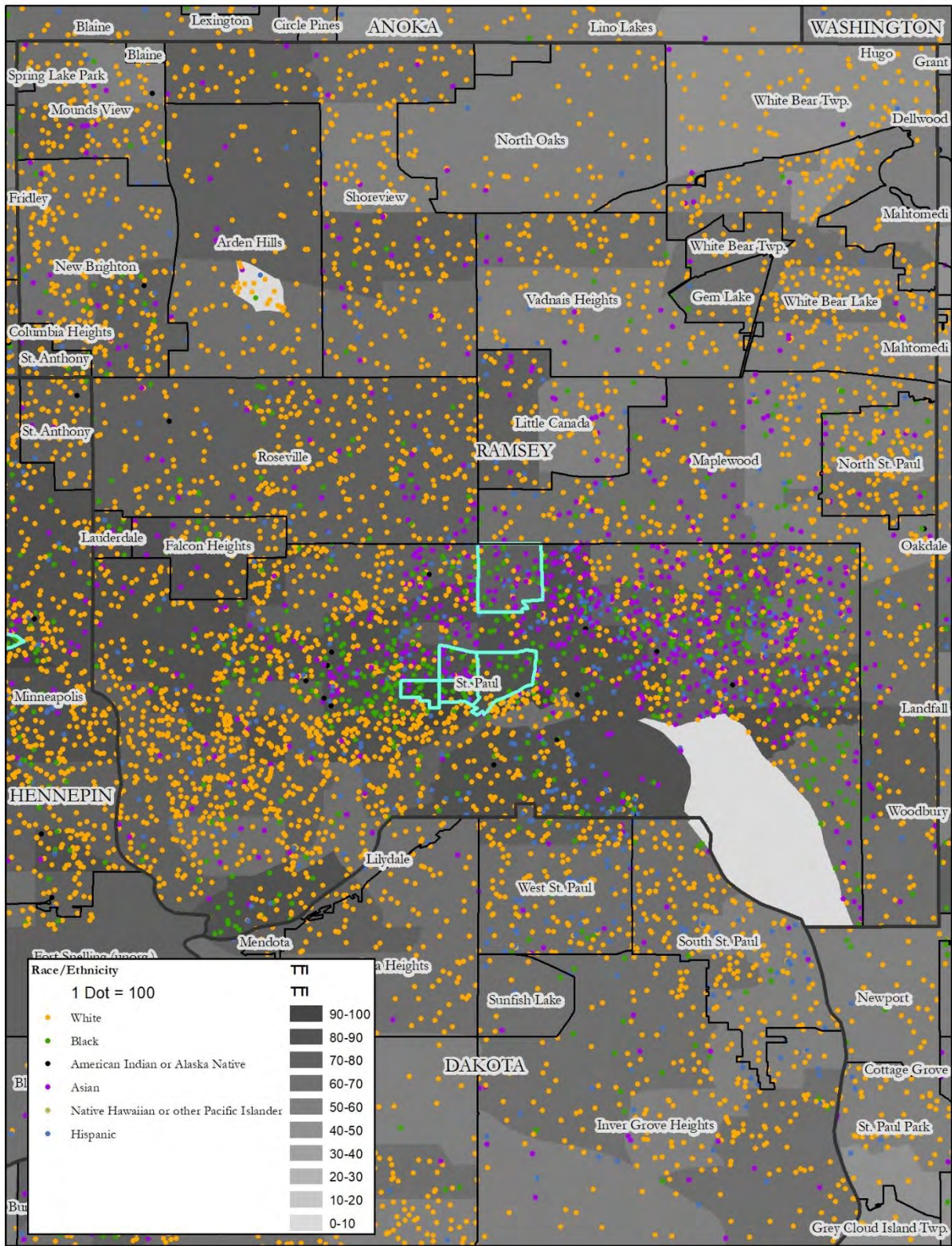

Map 50: Ramsey County, National Origin, Transit Trips Index

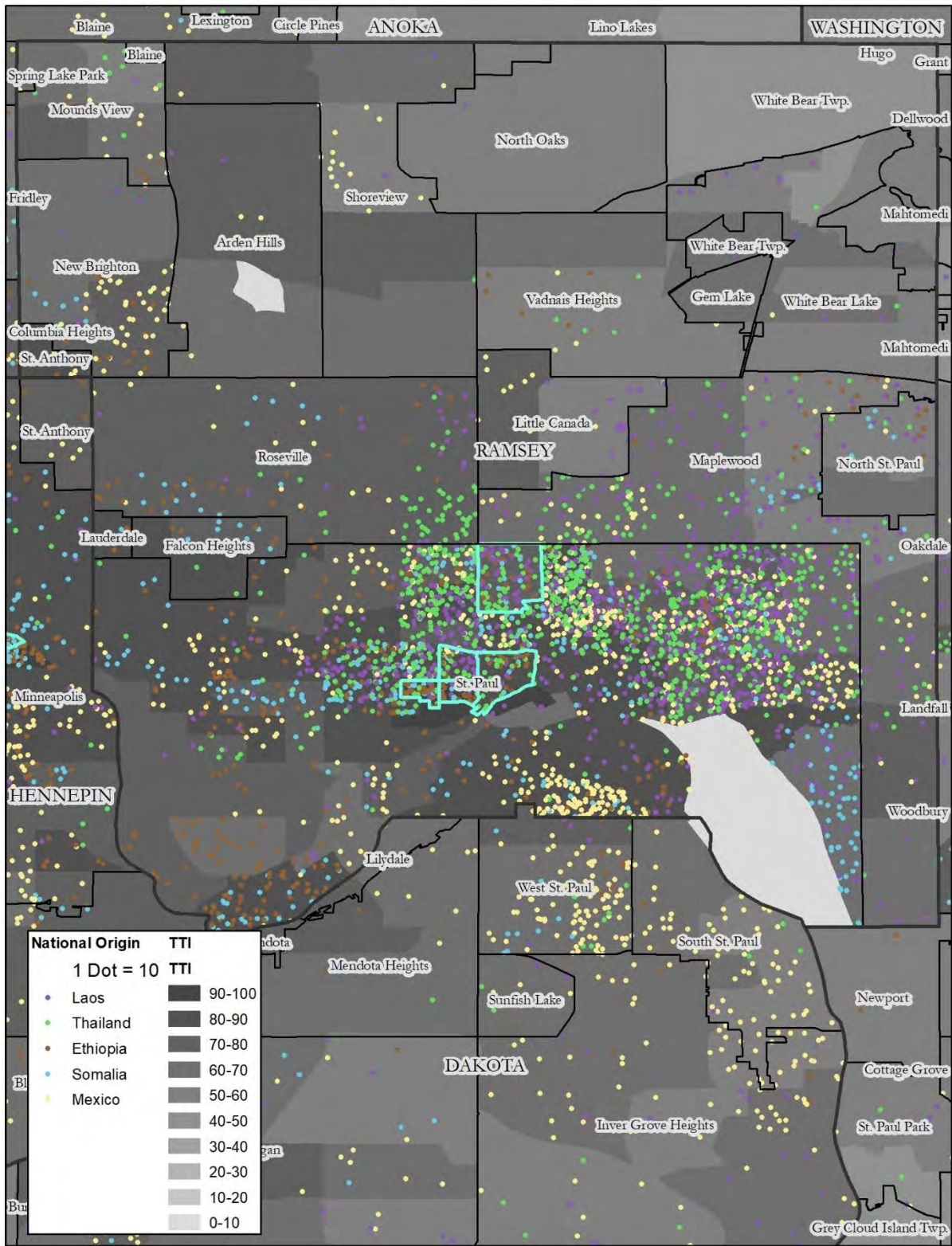

Map 51: St. Paul, Race, Transit Trips Index

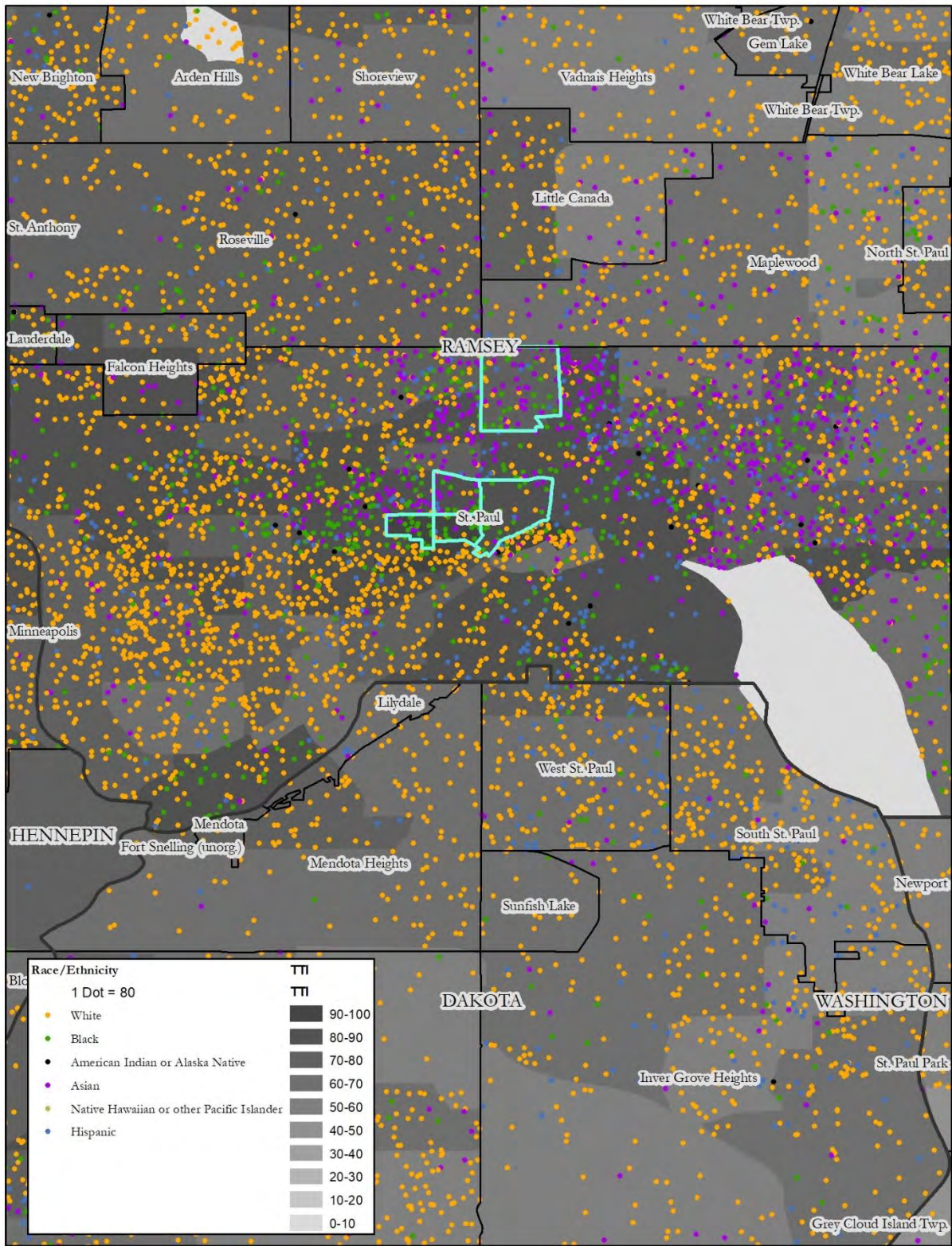

Map 52: St. Paul, National Origin, Transit Trips Index

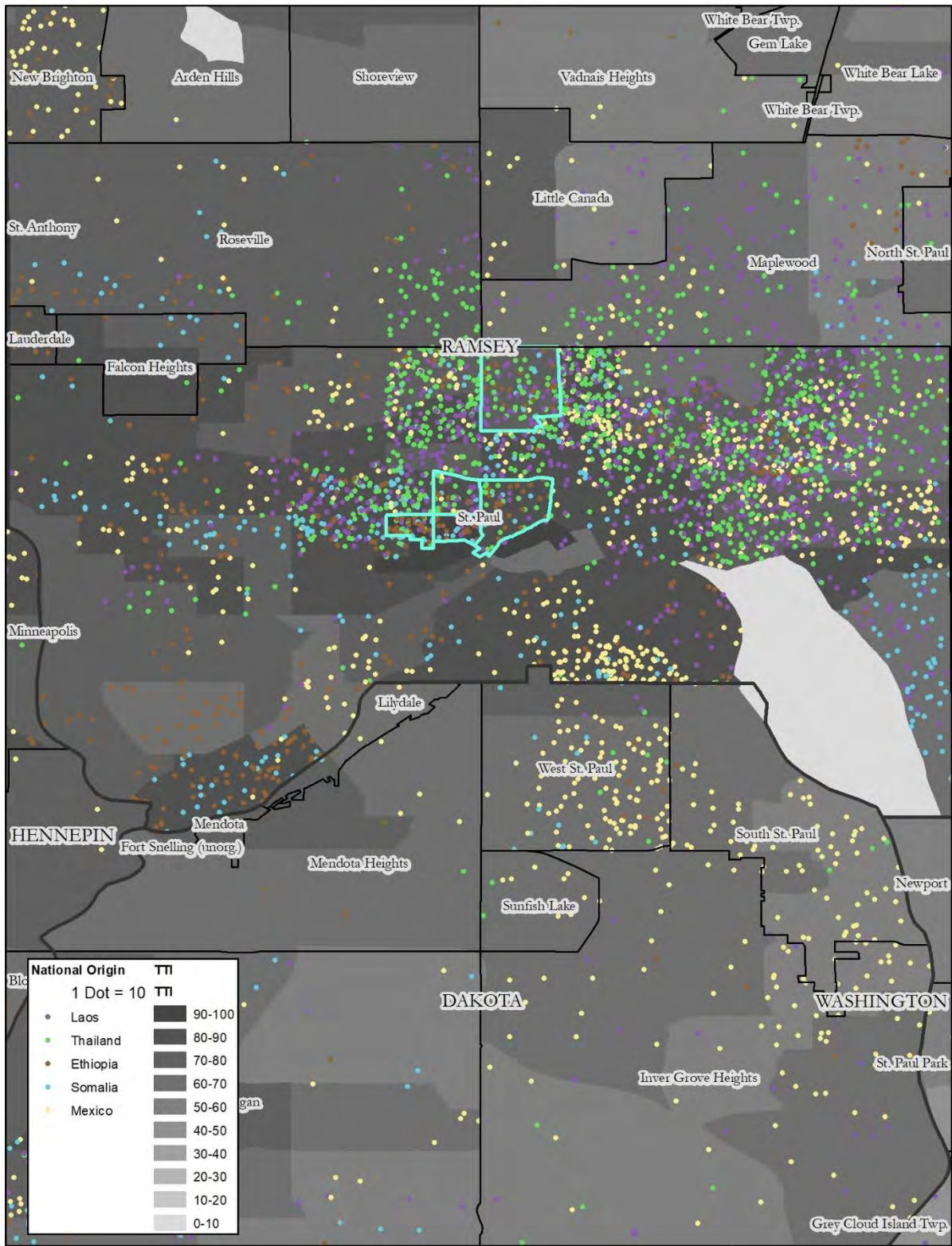

Map 53: Washington County, Race, Transit Trips Index

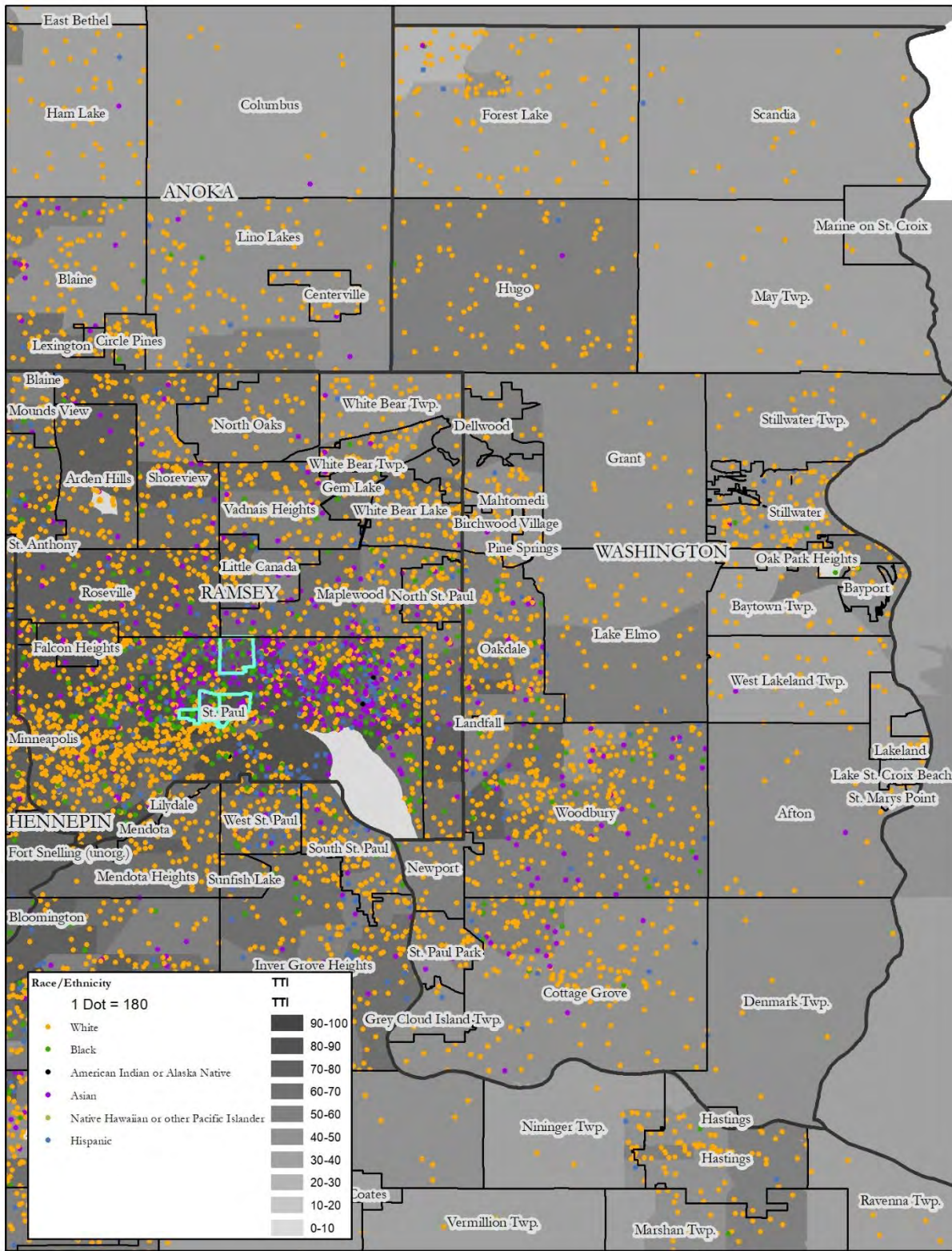

Map 54: Washington County, National Origin, Transit Trips Index

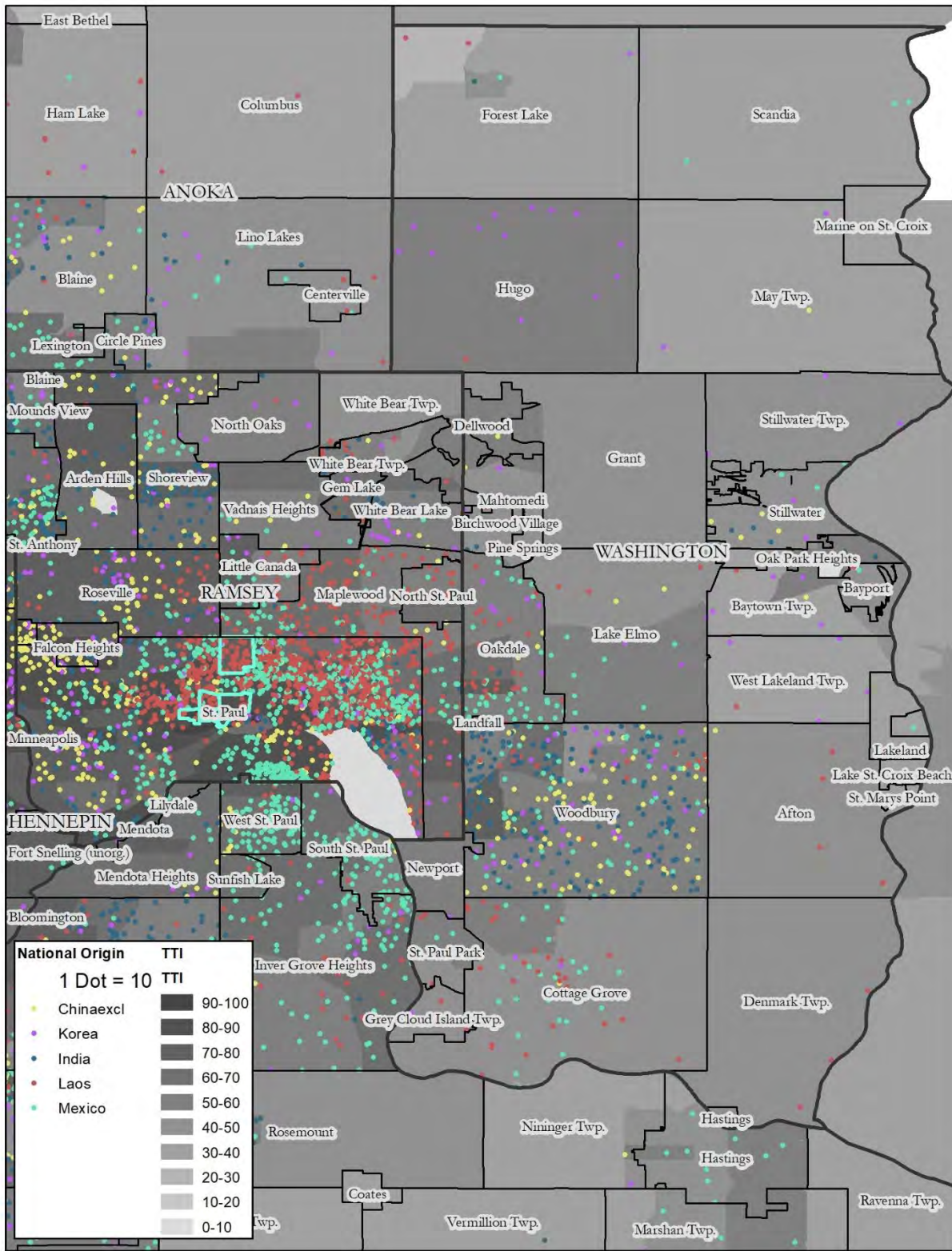

Map 55: Woodbury, Race, Transit Trips Index

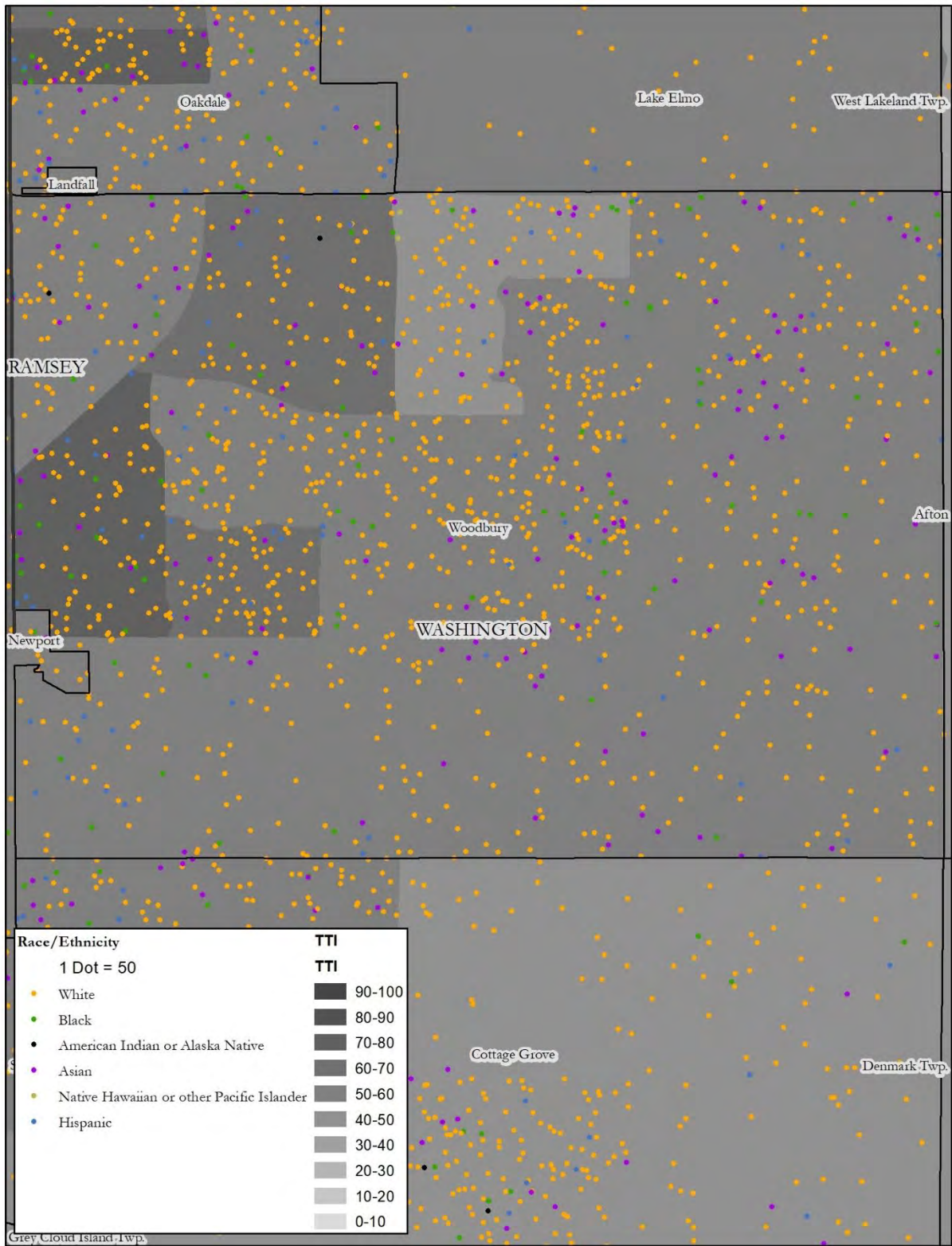

Map 56: Woodbury, National Origin, Transit Trips Index

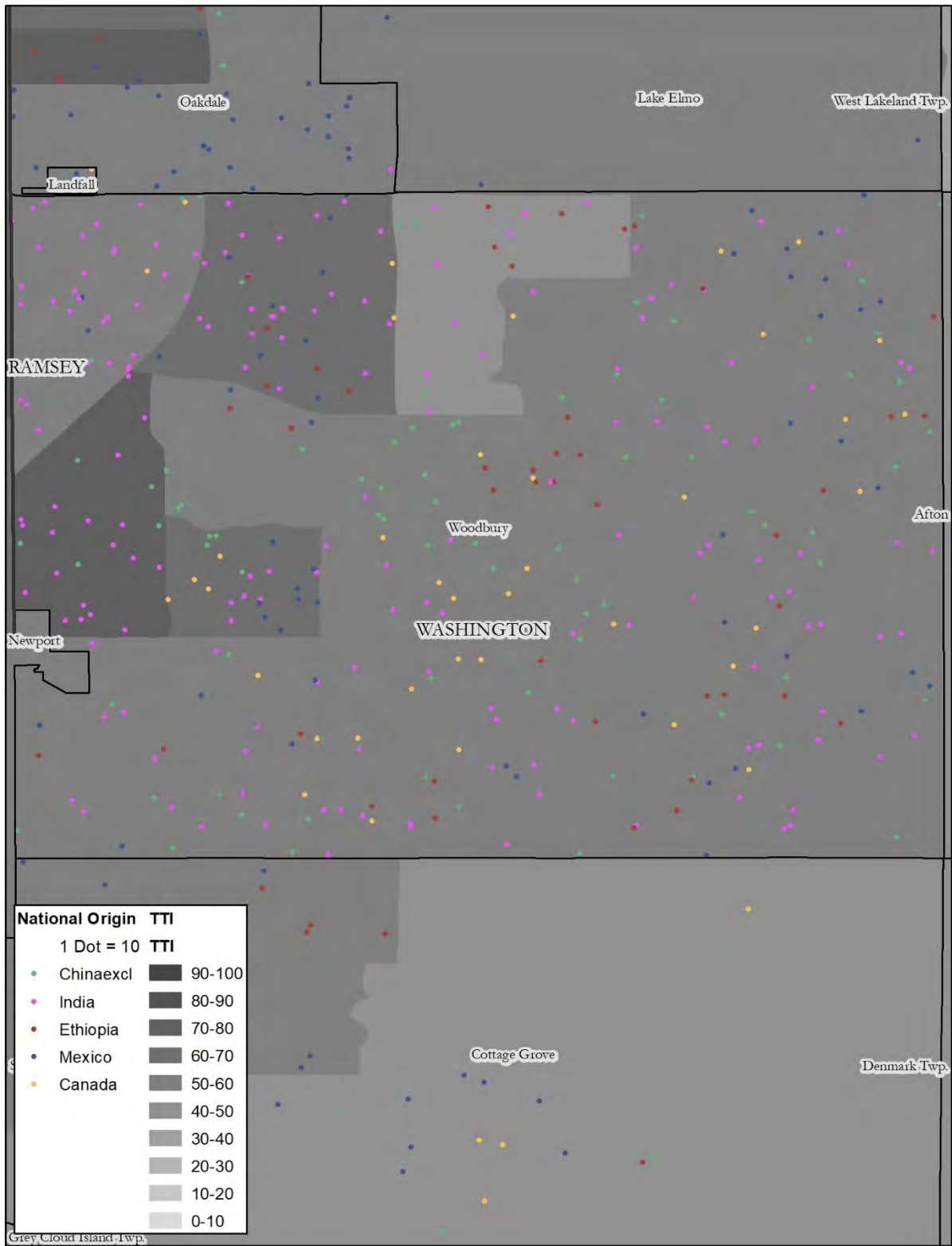

Map 57: Scott County, Race, Transit Trips Index

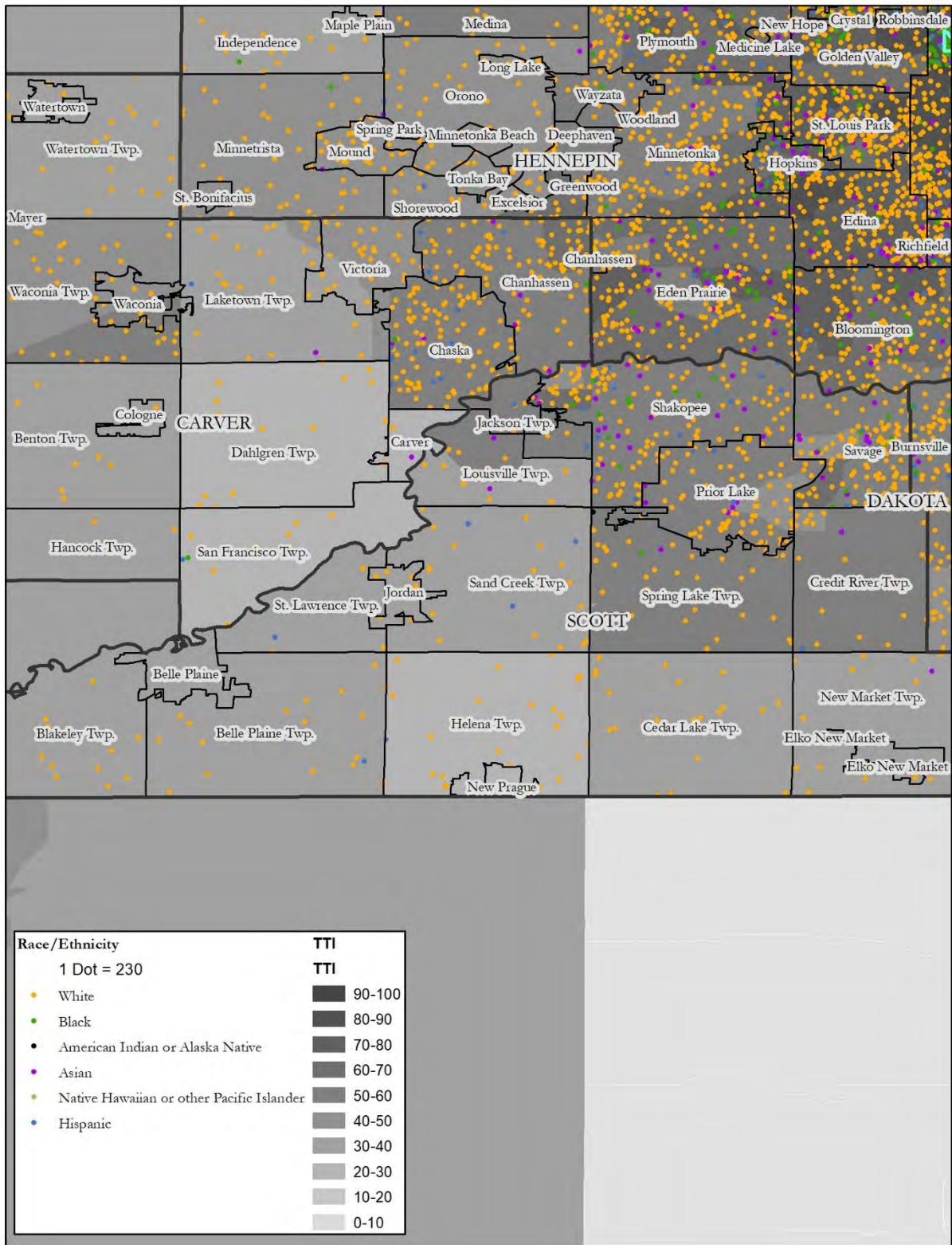

Map 58: Scott County, National Origin, Transit Trips Index

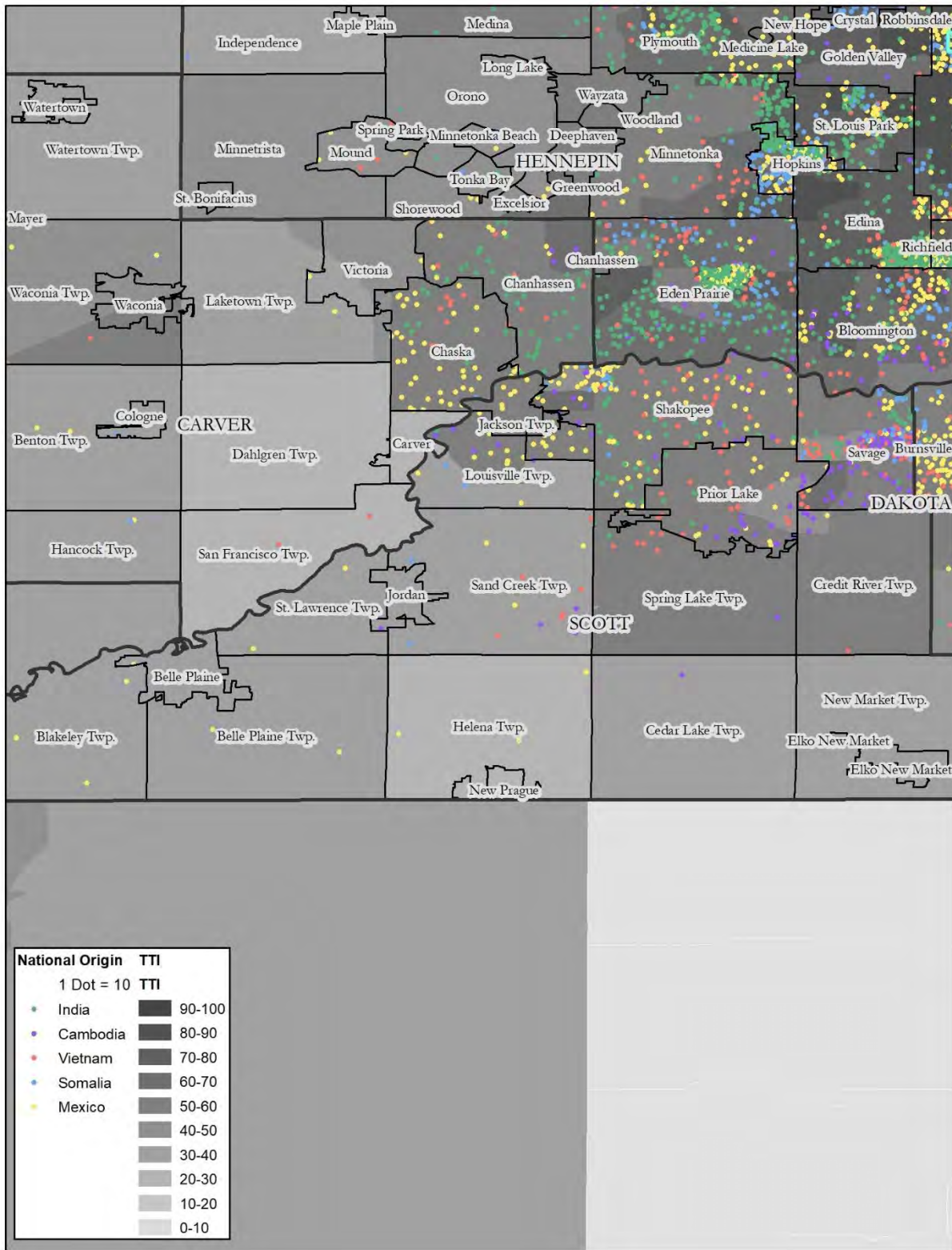

Map 59: Carver County, Race, Transit Trips Index

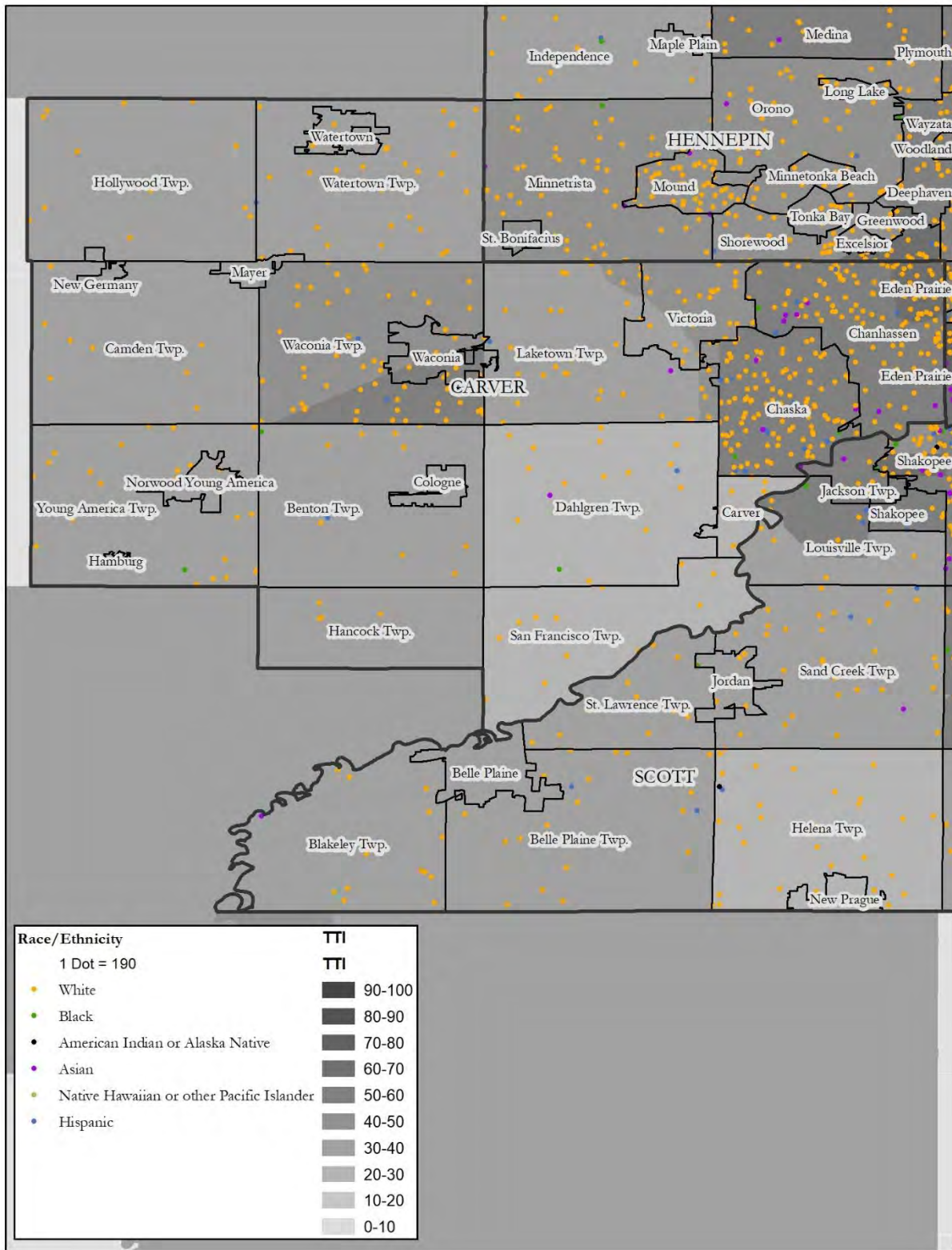

Map 60: Carver County, National Origin, Transit Trips Index

